



HAL
open science

Using models for classification: real-life applications

Marie-Constance Corsi

► **To cite this version:**

Marie-Constance Corsi. Using models for classification: real-life applications. BIOMAG 2024 - 23rd International Conference on Biomagnetism, Aug 2024, Sydney, Australia. hal-04701100

HAL Id: hal-04701100

<https://inria.hal.science/hal-04701100v1>

Submitted on 18 Sep 2024

HAL is a multi-disciplinary open access archive for the deposit and dissemination of scientific research documents, whether they are published or not. The documents may come from teaching and research institutions in France or abroad, or from public or private research centers.

L'archive ouverte pluridisciplinaire **HAL**, est destinée au dépôt et à la diffusion de documents scientifiques de niveau recherche, publiés ou non, émanant des établissements d'enseignement et de recherche français ou étrangers, des laboratoires publics ou privés.



Distributed under a Creative Commons Attribution 4.0 International License

Using models for classification: real-life applications

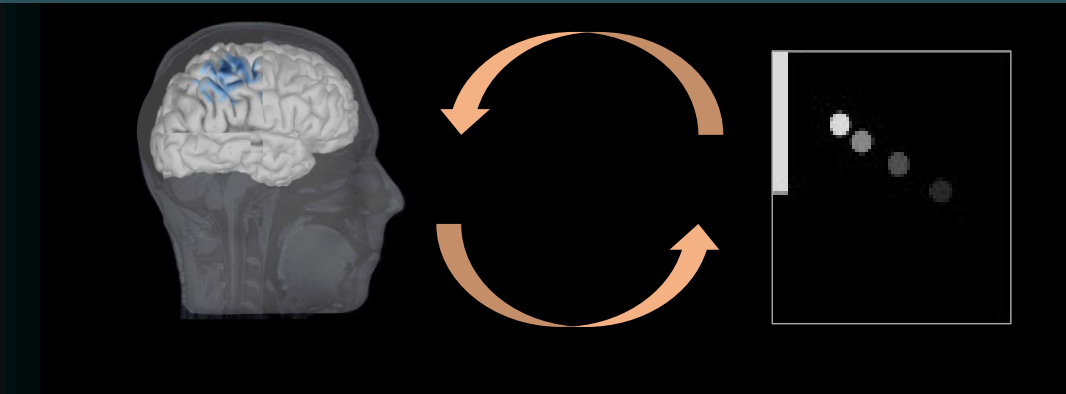

Marie-Constance Corsi,

Inria research scientist

NERV team, Paris Brain Institute



M/EEG recording

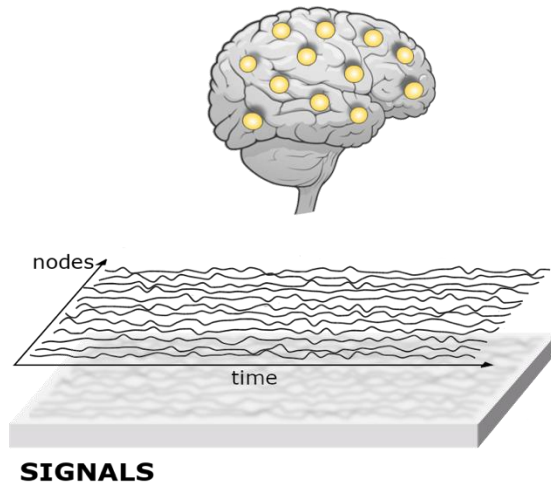

Features extraction

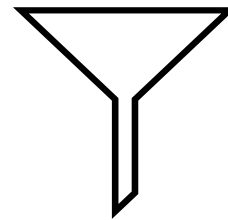

Classification

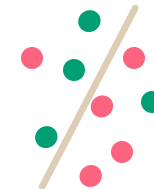

For which purpose(s)?

- Validating potential biomarkers
 - Diagnosing diseases
- Distinguishing mental states

...

Capturing fast, non-linear brain dynamics

Neuronal avalanches: bursts of enhanced activity observed across neuroimaging modalities

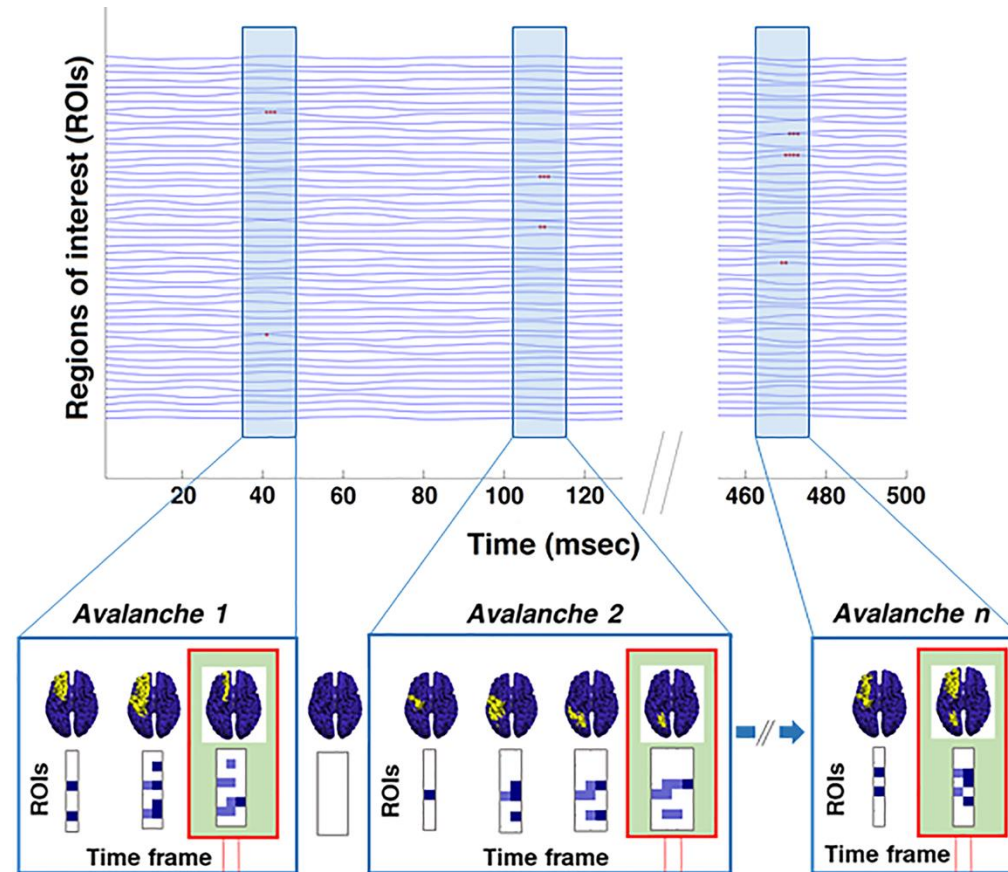

Adapted from [Polverino et al, Neurology, 2022]

Hypothesis:

The neuronal avalanches could spread differently according to the task/populations & provide original features

Avalanche Transition Matrix (ATM) computation

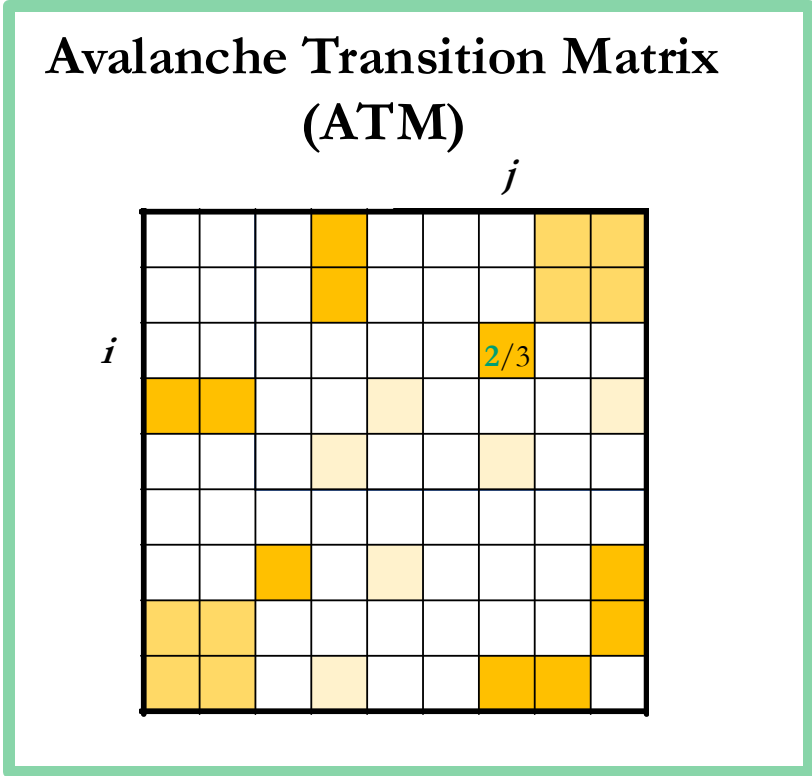
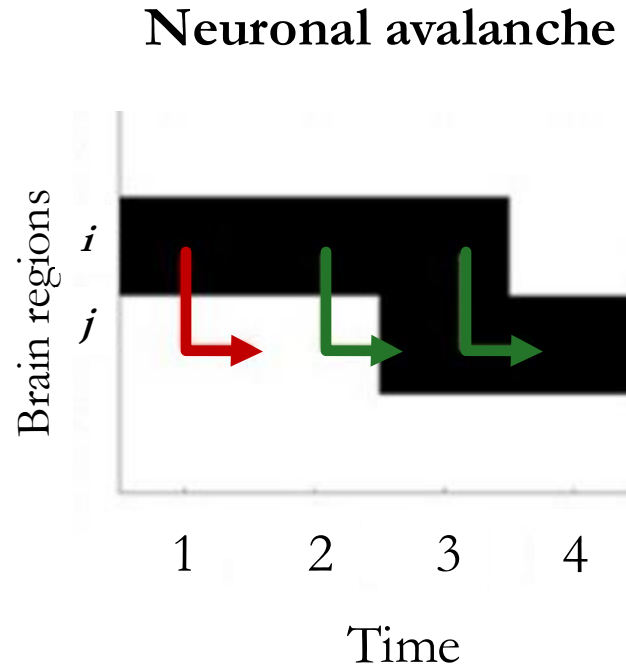
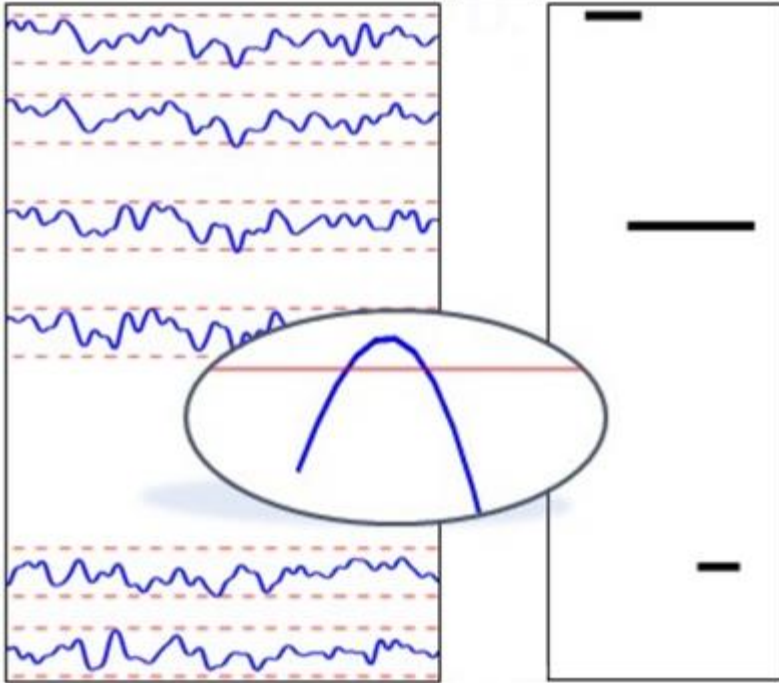

Adapted from [Sorrentino et al, eLife, 2021]



Classification for clinical diagnosis – Temporal Lobe Epilepsy (TLE)

Mean transition matrices

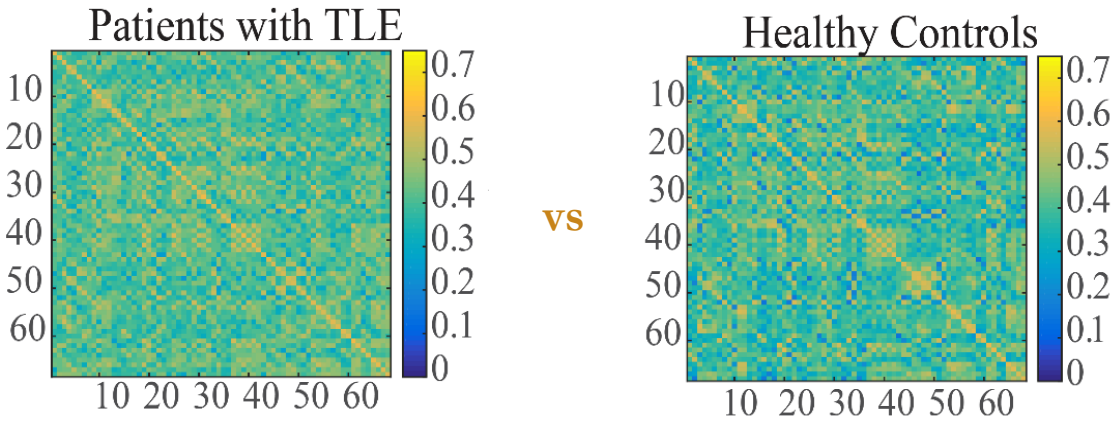

Significant edges

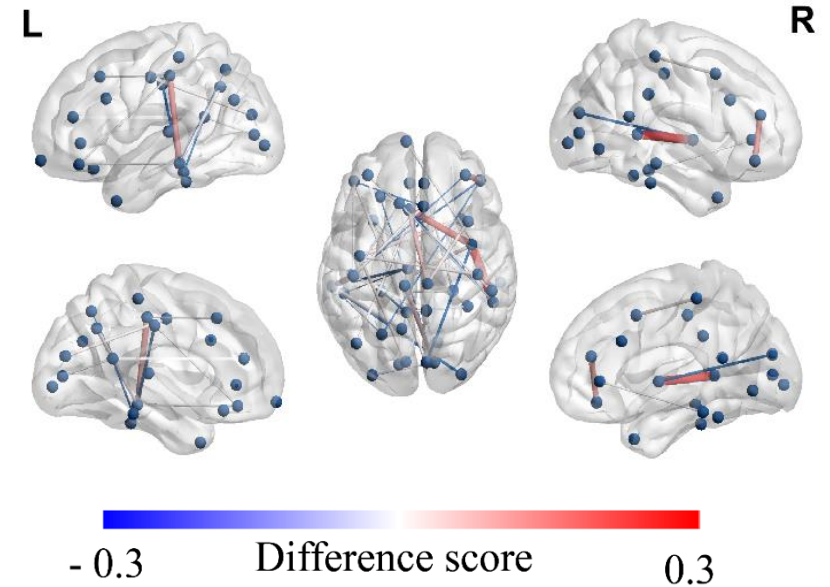

Significant Nodes and Correlation

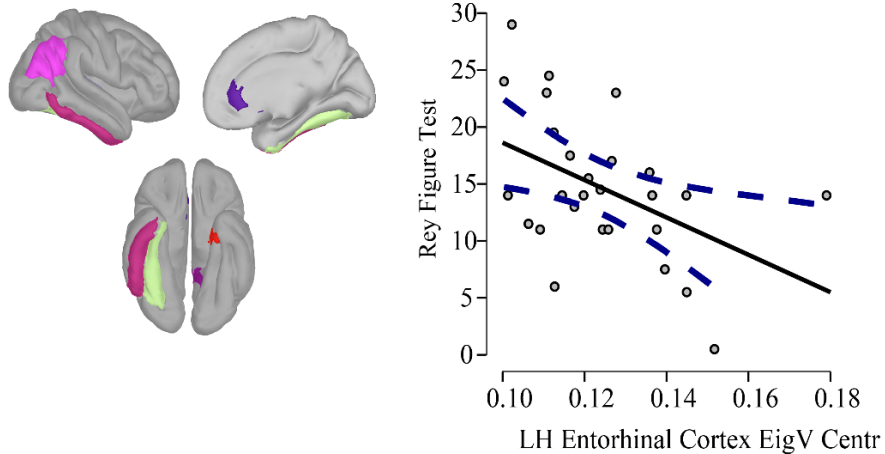

Classification for clinical diagnosis – Temporal Lobe Epilepsy (TLE)

Classification performance

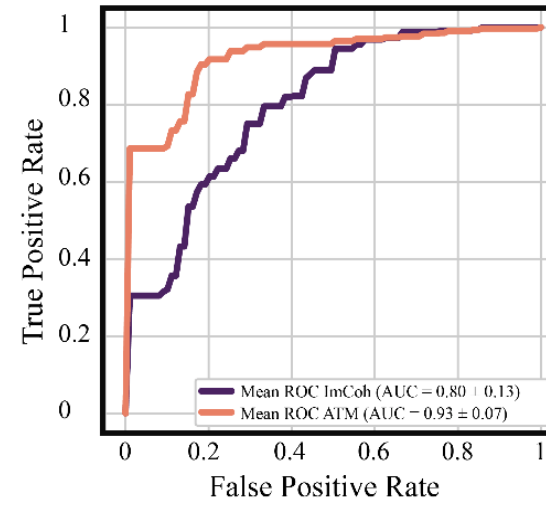
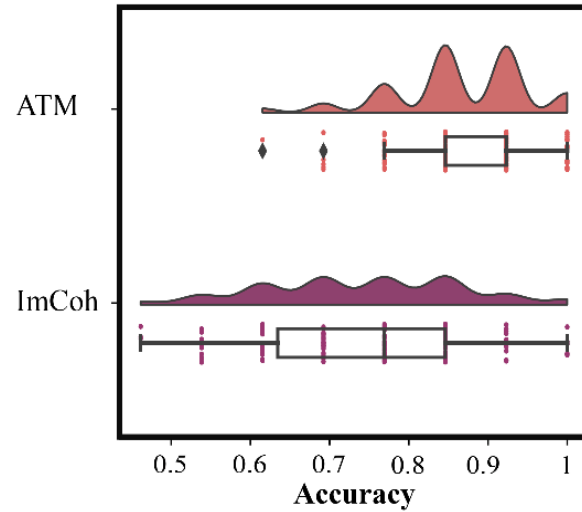

Model interpretability

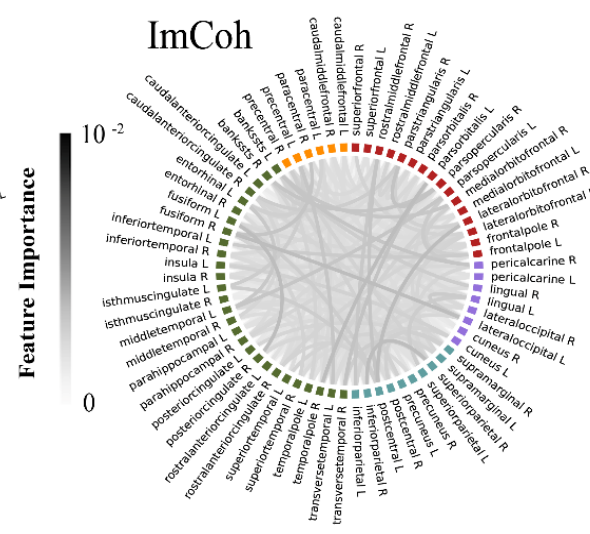
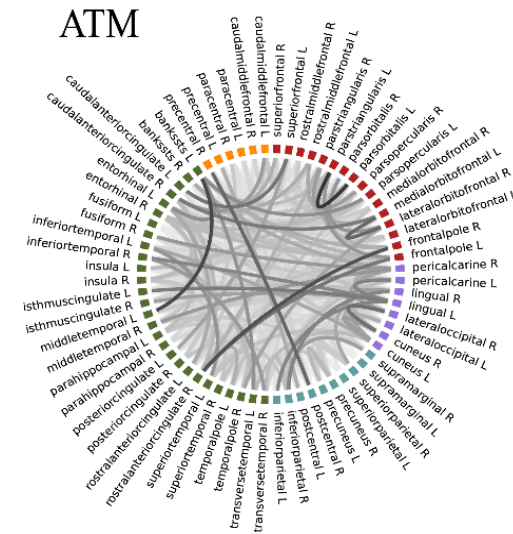

[Corsi* et al, Sci. Reports, 2024]



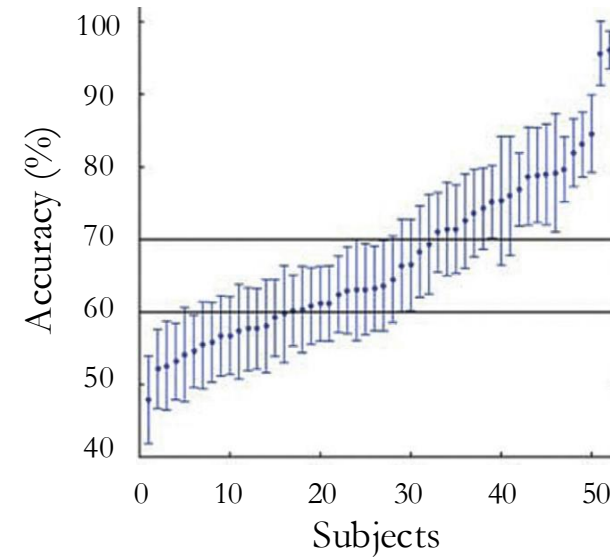
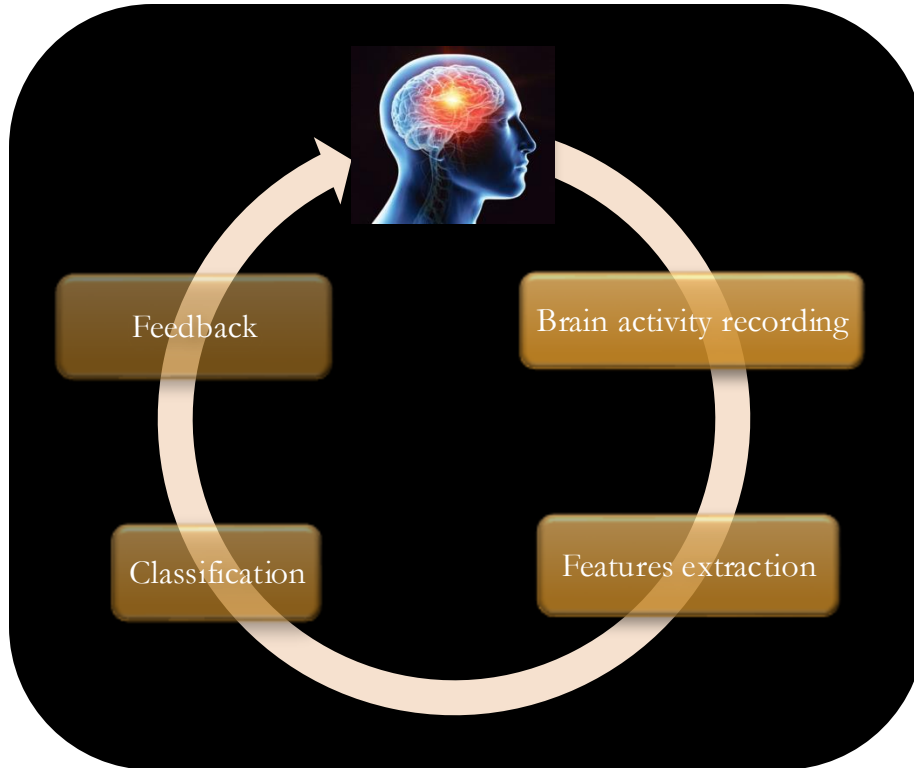

Adapted from (Ahn & Jun, 2015)

Problem:

Current BCIs fail to detect the mental intentions in ~30% of users – **BCI inefficiency** (Thompson, 2018)

⇒ Rely on local measurements of the brain activity

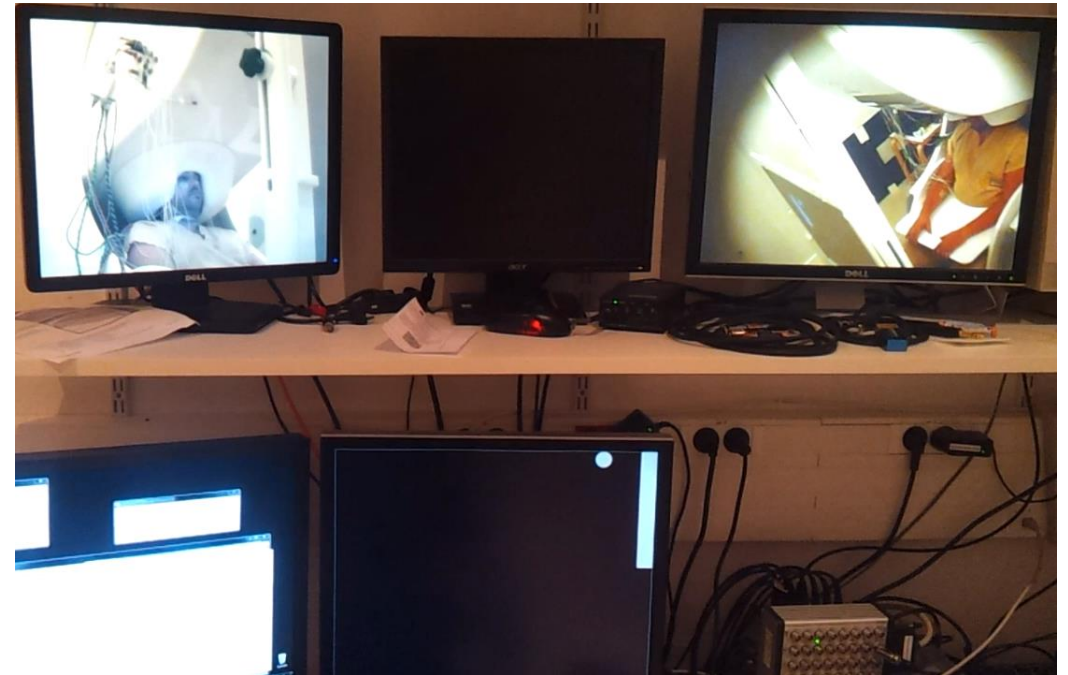
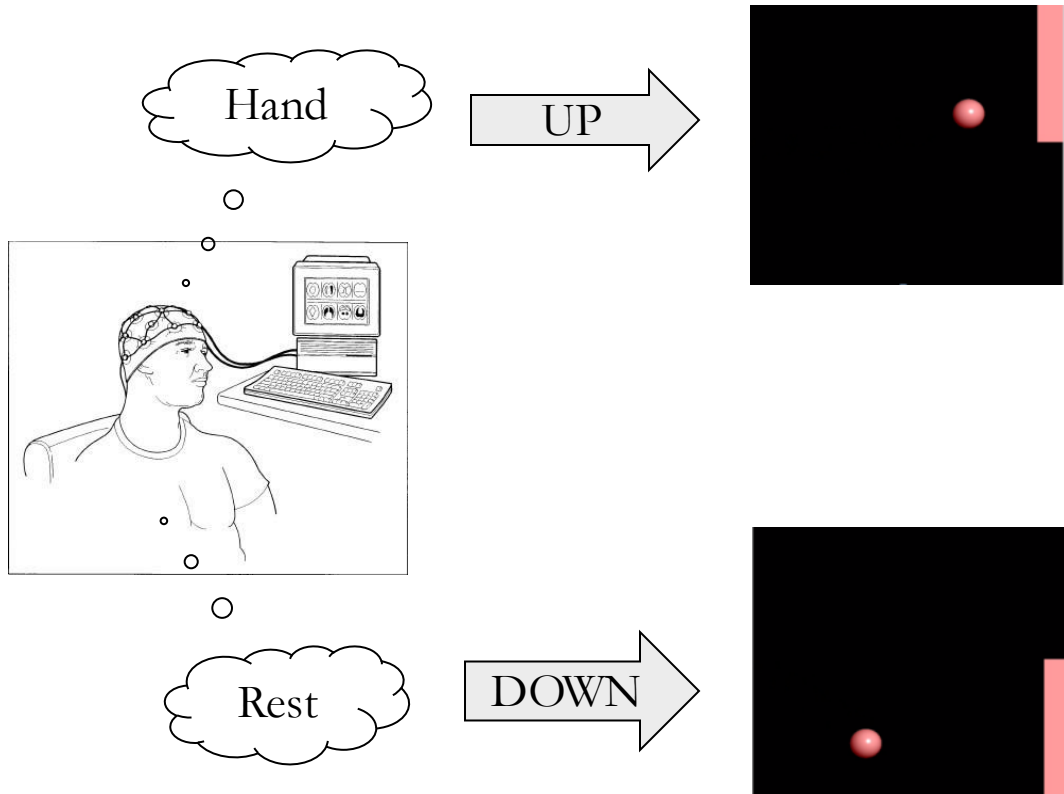

For a complete description of the protocol and the dataset, please refer to [Corsi et al, NeuroImage, 2020]

Transition probabilities as alternative features for BCI

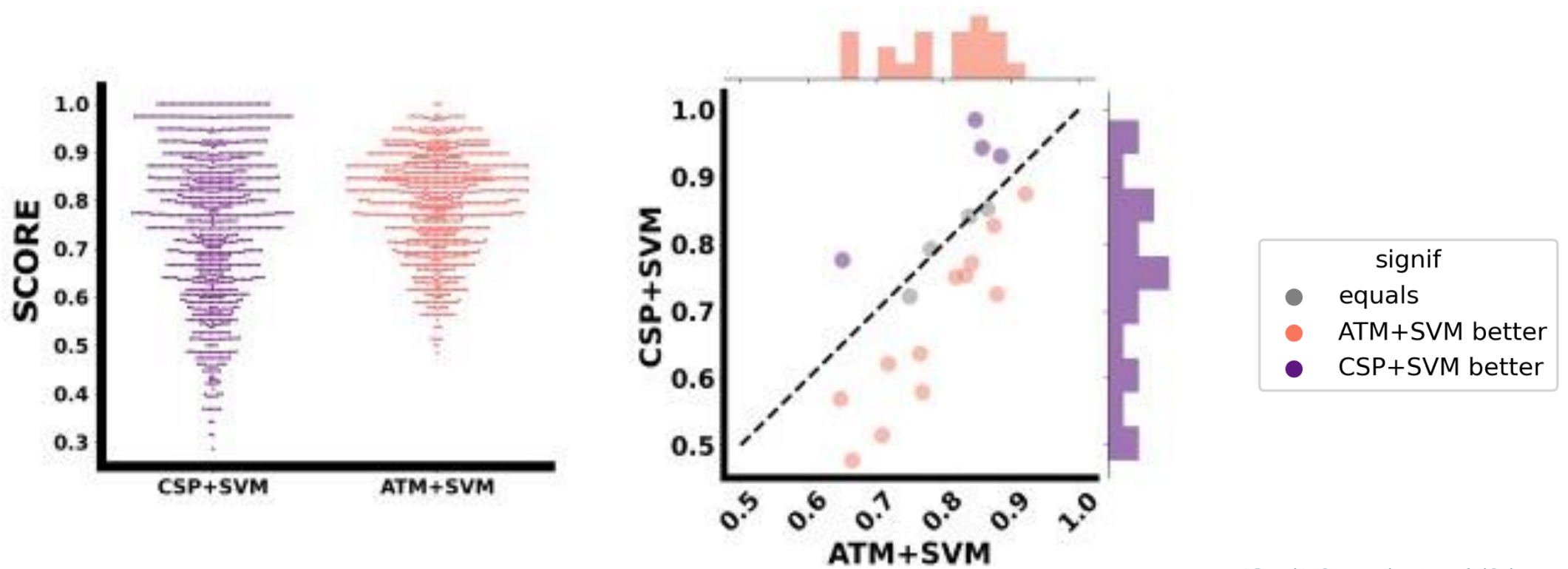

[Corsi*, Sorrentino* et al, iScience, 2024]



Building innovative BCI protocols based on ATMs

Classification performance

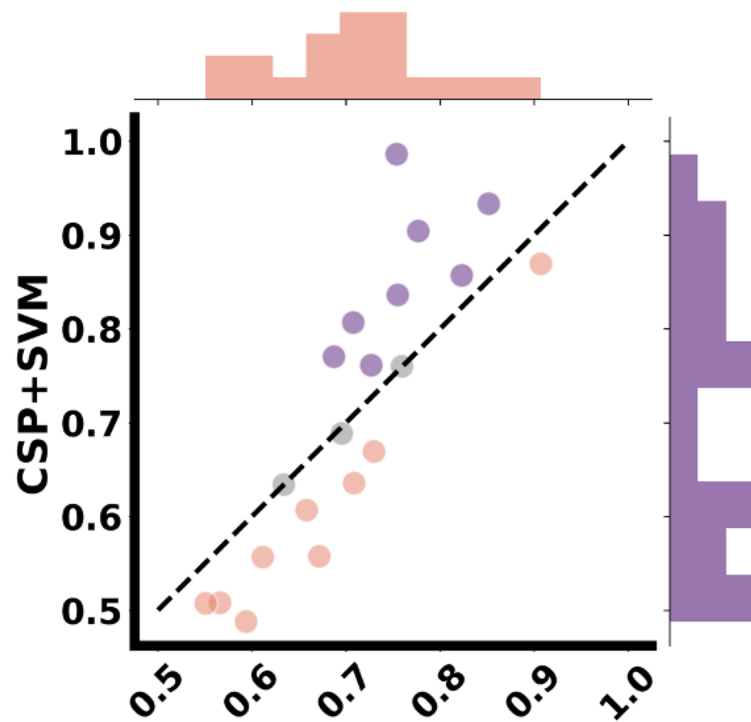

Model interpretability

MI vs Rest vs Features importance

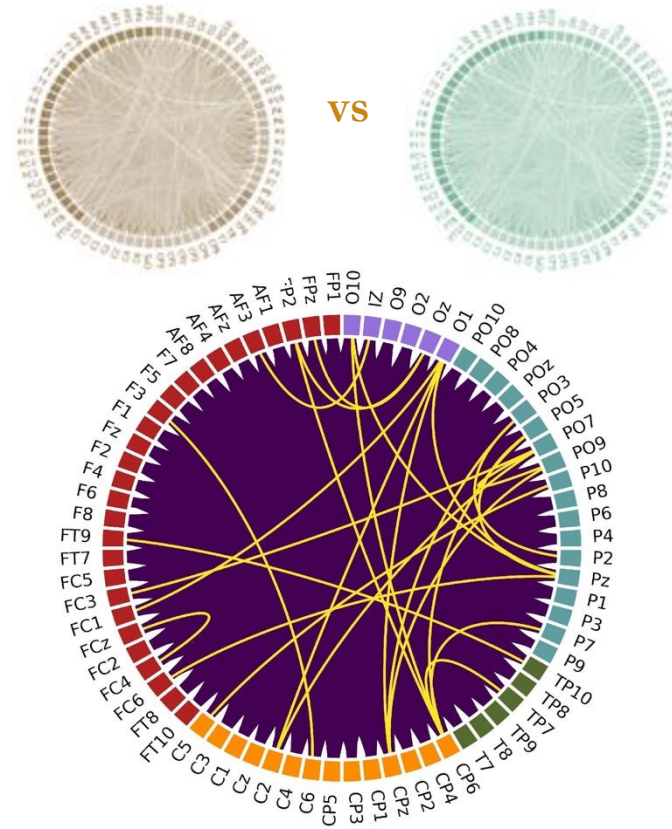

C. Mannino

Dealing with (alternative) FC estimators...

- Dealing with high dimensional matrices
 - Classifiers [Lotte et al, 2018]
 - Dimensionality reduction
- Inter-subject variabilities
 - Identifying features associated with robust patterns
 - Ensemble learning approach
- Real impact
 - Interpretability
 - Replicability

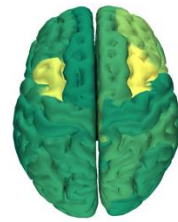

Reliable differences
subjects - Node-1

[Corsi*, Sorrentino*]

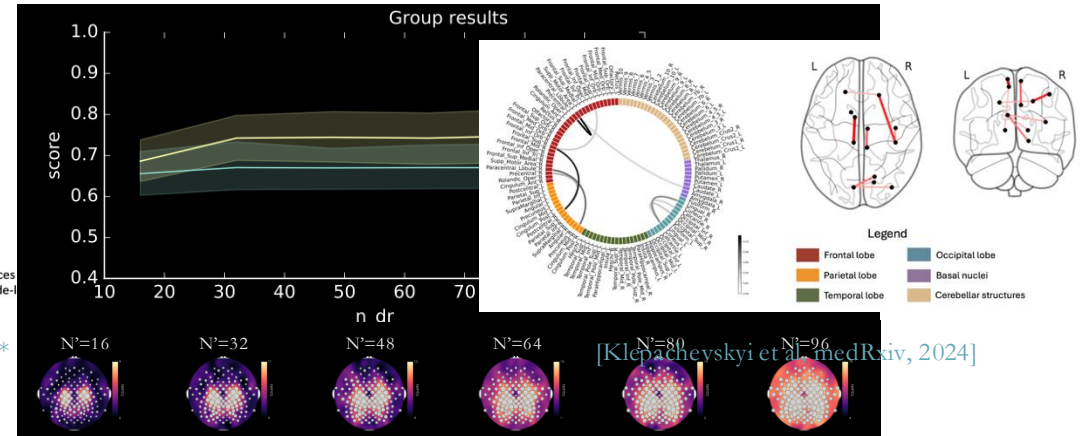

[Klepáčevskiy et al medRxiv, 2024]

[Corsi et al, IEEE TBME, 2022]

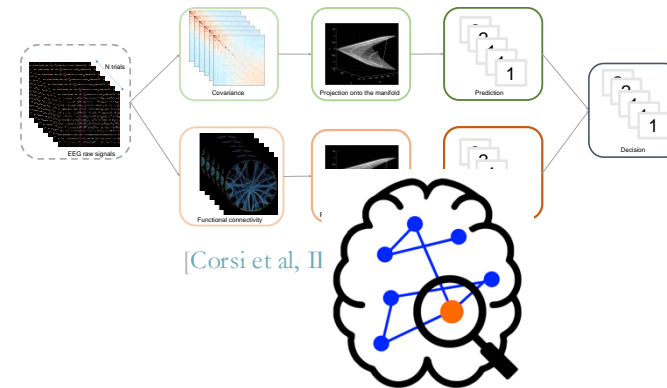

[Corsi et al, II]

happyfeat.readthedocs.io/en/latest/

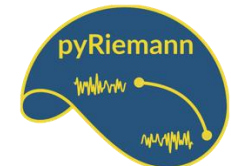

pyriemann.readthedocs.io/en/latest/



moabb.neurotechx.com/docs/

Paris Brain Institute



Camilla Mannino,
Arthur Desbois,
Tristan Venot,
Juliana Gonzalez-Astudillo,
Mario Chavez,
Denis Schwartz,
Nathalie George,
Laurent Hugueville,
Christophe Gitton
Sophie Dupont,
Fabrizio De Vico Fallani

Lithuanian University of Health Sciences



Dmytro Klepachevskyi,
Ausra Saudargienė

Univ. Paris Saclay



Bruno Aristimunha
Sylvain Chevallier

Penn University

Ari E. Kahn,
Ankit Khambhati,
Jennifer Stiso,
Arnold Campbell,
Danielle S. Bassett



Institut de Neurosciences des Systèmes

Pierpaolo Sorrentino



Univ. Paris Dauphine

Florian Yger



IRCCS E. Medea

Gian Marco Duma



Thank you for your attention!

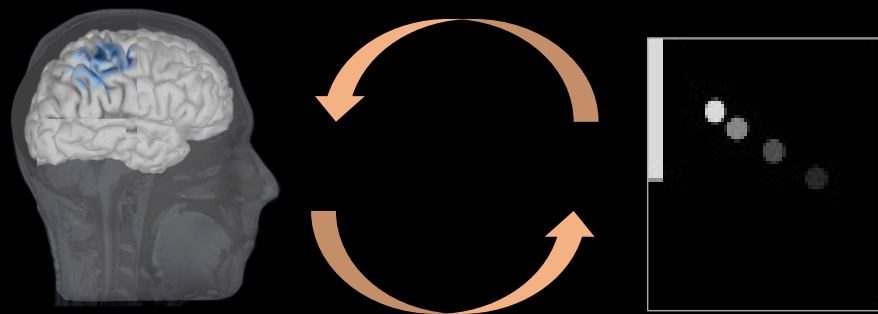

marie-constance.corsi@inria.com



[MConstanceCorsi](https://twitter.com/MConstanceCorsi)



[mccorsi](https://github.com/mccorsi)