



HAL
open science

Stochastic parameterization of geophysical flows through modelling under location uncertainty

Valentin Resseguier, Etienne Mémin, Bertrand Chapron, Pierre Dérian

► To cite this version:

Valentin Resseguier, Etienne Mémin, Bertrand Chapron, Pierre Dérian. Stochastic parameterization of geophysical flows through modelling under location uncertainty. *Data Analysis and Modeling in Earth Sciences (DAMES)* 2016, Sep 2016, Hambourg, Germany. hal-01377719

HAL Id: hal-01377719

<https://inria.hal.science/hal-01377719>

Submitted on 9 Nov 2016

HAL is a multi-disciplinary open access archive for the deposit and dissemination of scientific research documents, whether they are published or not. The documents may come from teaching and research institutions in France or abroad, or from public or private research centers.

L'archive ouverte pluridisciplinaire **HAL**, est destinée au dépôt et à la diffusion de documents scientifiques de niveau recherche, publiés ou non, émanant des établissements d'enseignement et de recherche français ou étrangers, des laboratoires publics ou privés.

Stochastic parametrization of geophysical flows through modeling under location uncertainty

Valentin Resseguier,

Pierre Dérian,

Etienne Mémin,

Bertrand Chapron

Motivations

- Rigorously identified subgrid dynamics effects
- Injecting likely small-scale dynamics
- Studying bifurcations and attractors



Climate projections

- Quantification of modeling errors





Ensemble forecasts and data assimilation

Contents

- Randomized dynamics
- SQG under Moderate Uncertainty
- Lorenz under location uncertainty

Randomized dynamics

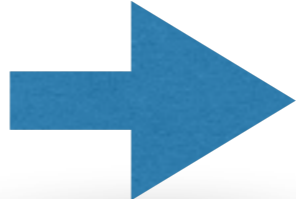
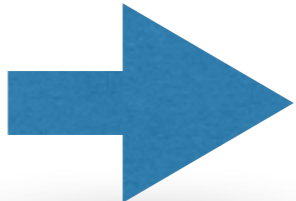
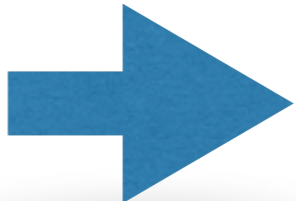
Random equations

- Random initial conditions  Underdispersive + need large ensemble
- Arbitrary Gaussian forcing  Adding energy + wrong phase
- Averaging, homogenization  Assumptions and energy issues
- Adding white random velocity  $\boldsymbol{v} = \boldsymbol{w} + \sigma \dot{\boldsymbol{B}}$

Advection of tracer Θ

$$\frac{D\Theta}{Dt} = 0$$

Advection of tracer Θ

Advection of tracer Θ

$$\partial_t \Theta + \boldsymbol{w}^* \cdot \nabla \Theta + \sigma \dot{B} \cdot \nabla \Theta = \nabla \cdot \left(\frac{1}{2} \boldsymbol{a} \nabla \Theta \right)$$

Advection of tracer Θ

$$\partial_t \Theta + \underbrace{w^* \cdot \nabla \Theta + \sigma \dot{B} \cdot \nabla \Theta}_{\text{Advection}} = \nabla \cdot \left(\frac{1}{2} a \nabla \Theta \right)$$

Advection of tracer Θ

$$\partial_t \Theta + \underbrace{w^* \cdot \nabla \Theta + \sigma \dot{B} \cdot \nabla \Theta}_{\text{Advection}} = \underbrace{\nabla \cdot \left(\frac{1}{2} a \nabla \Theta \right)}_{\text{Diffusion}}$$

Advection of tracer Θ

Drift correction

$$\partial_t \Theta + w^* \cdot \nabla \Theta + \sigma \dot{B} \cdot \nabla \Theta = \nabla \cdot \left(\frac{1}{2} a \nabla \Theta \right)$$

Advection

Diffusion

Advection of tracer Θ

The diagram illustrates the advection of a tracer Θ . The equation is presented as follows:

$$\partial_t \Theta + \underbrace{w^* \cdot \nabla \Theta}_{\text{Drift correction}} + \underbrace{\sigma \dot{B} \cdot \nabla \Theta}_{\text{Multiplicative random forcing}} = \nabla \cdot \left(\frac{1}{2} a \nabla \Theta \right)$$

The left side of the equation is labeled "Advection" and is enclosed in a blue rounded rectangle. The right side is labeled "Diffusion" and is enclosed in a green rounded rectangle. An orange arrow points from the label "Drift correction" to the w^* term. A purple arrow points from the label "Multiplicative random forcing" to the $\sigma \dot{B}$ term.

Advection of tracer Θ

The diagram illustrates the advection of a tracer Θ . The equation is presented as follows:

$$\partial_t \Theta + \underbrace{w^* \cdot \nabla \Theta}_{\text{Drift correction}} + \underbrace{\sigma \dot{B} \cdot \nabla \Theta}_{\text{Multiplicative random forcing}} = \nabla \cdot \left(\frac{1}{2} a \nabla \Theta \right)$$

The left side of the equation is labeled "Advection" and is enclosed in a blue rounded rectangle. The right side is labeled "Diffusion" and is enclosed in a green rounded rectangle. An orange arrow points from the text "Drift correction" to the w^* term. A purple arrow points from the text "Multiplicative random forcing" to the $\sigma \dot{B} \cdot \nabla \Theta$ term.

Advection of tracer Θ

The diagram illustrates the advection of a tracer Θ . The equation is presented as follows:

$$\partial_t \Theta + \underbrace{w^* \cdot \nabla \Theta}_{\text{Drift correction}} + \underbrace{\sigma \dot{B} \cdot \nabla \Theta}_{\text{Multiplicative random forcing}} = \nabla \cdot \left(\frac{1}{2} a \nabla \Theta \right)$$

The left side of the equation is labeled "Advection" and is enclosed in a blue rounded rectangle. The right side is labeled "Diffusion" and is enclosed in a green rounded rectangle. An orange arrow points from the text "Drift correction" to the w^* term. A purple arrow points from the text "Multiplicative random forcing" to the $\sigma \dot{B}$ term. A green arrow points from the diffusion term back to the advection terms.

Advection of tracer Θ

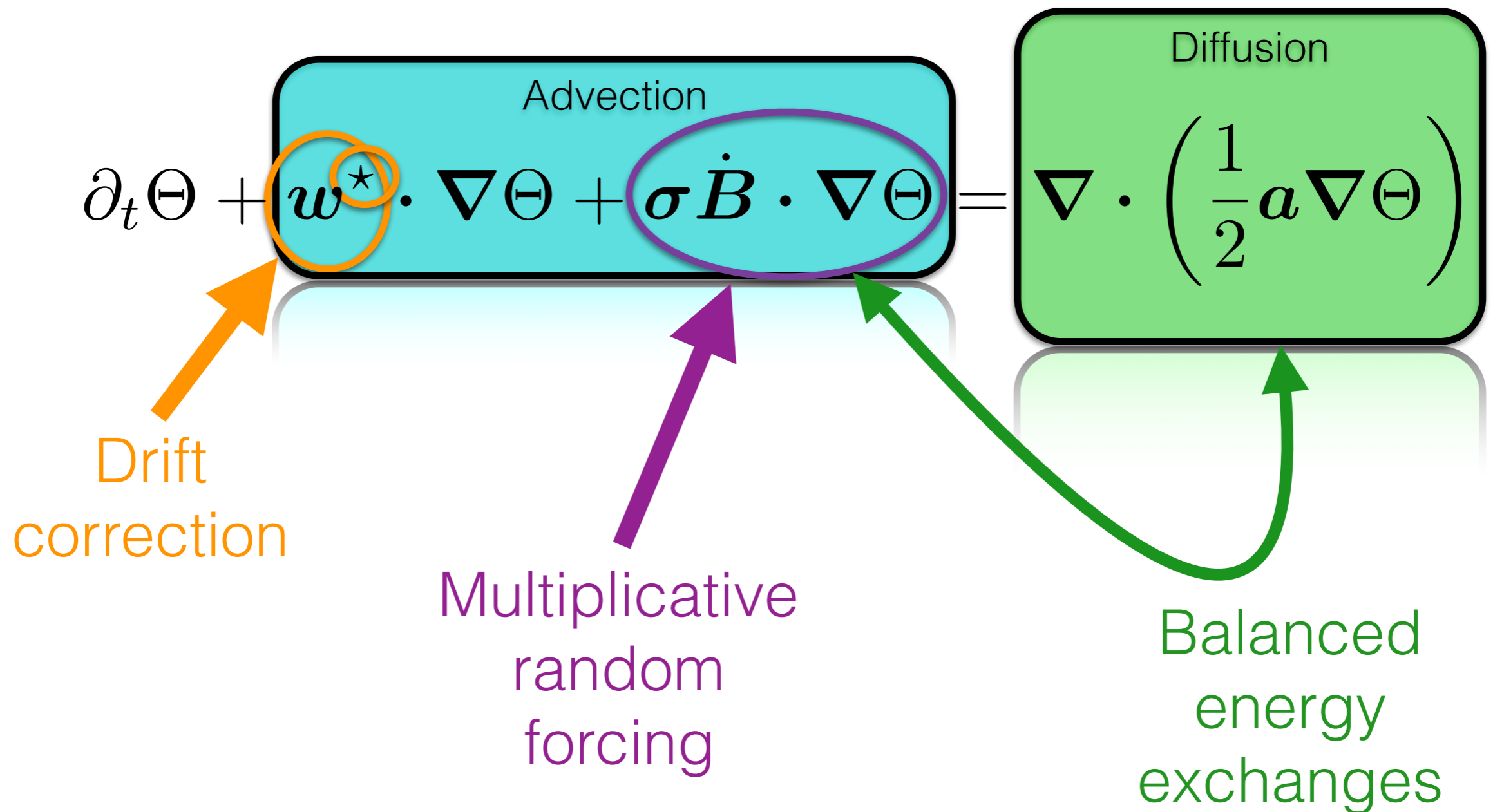

Derived random models

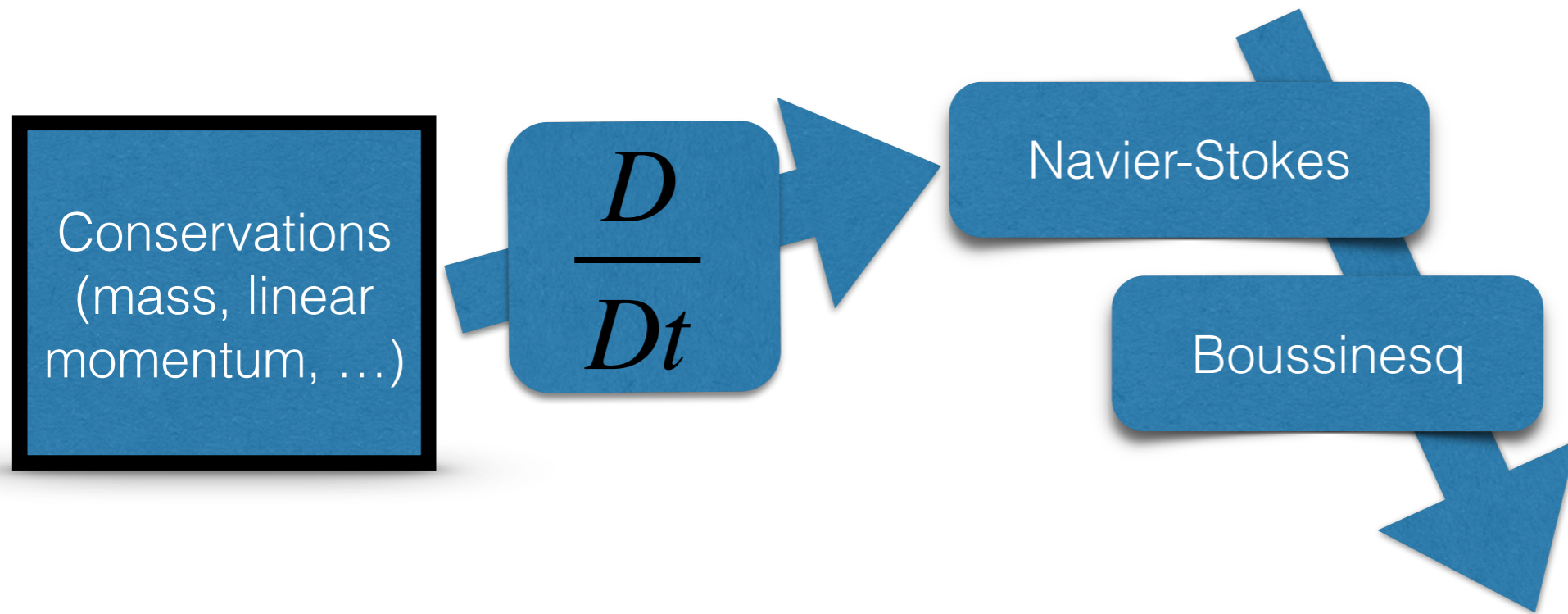

Derived random models

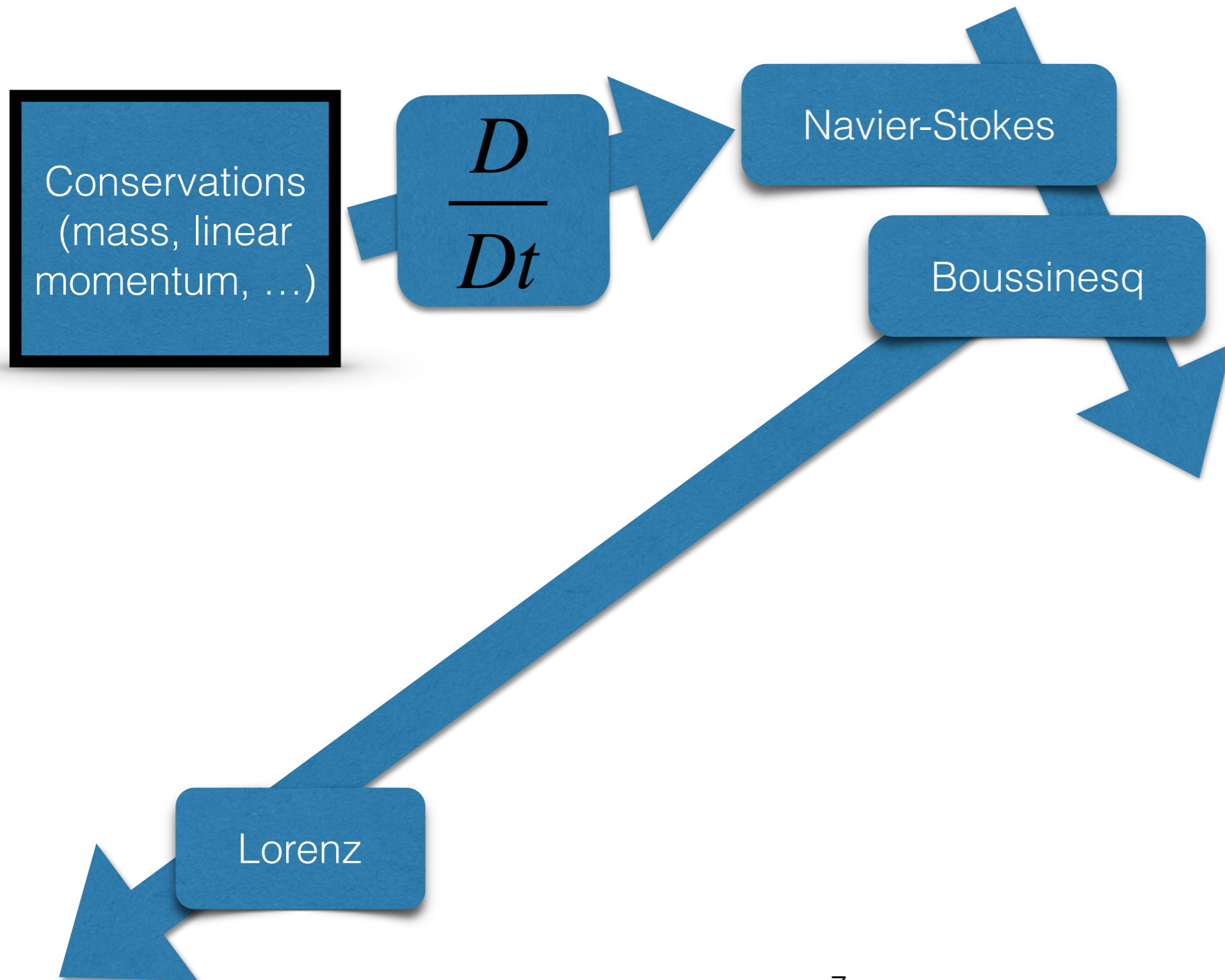

Derived random models

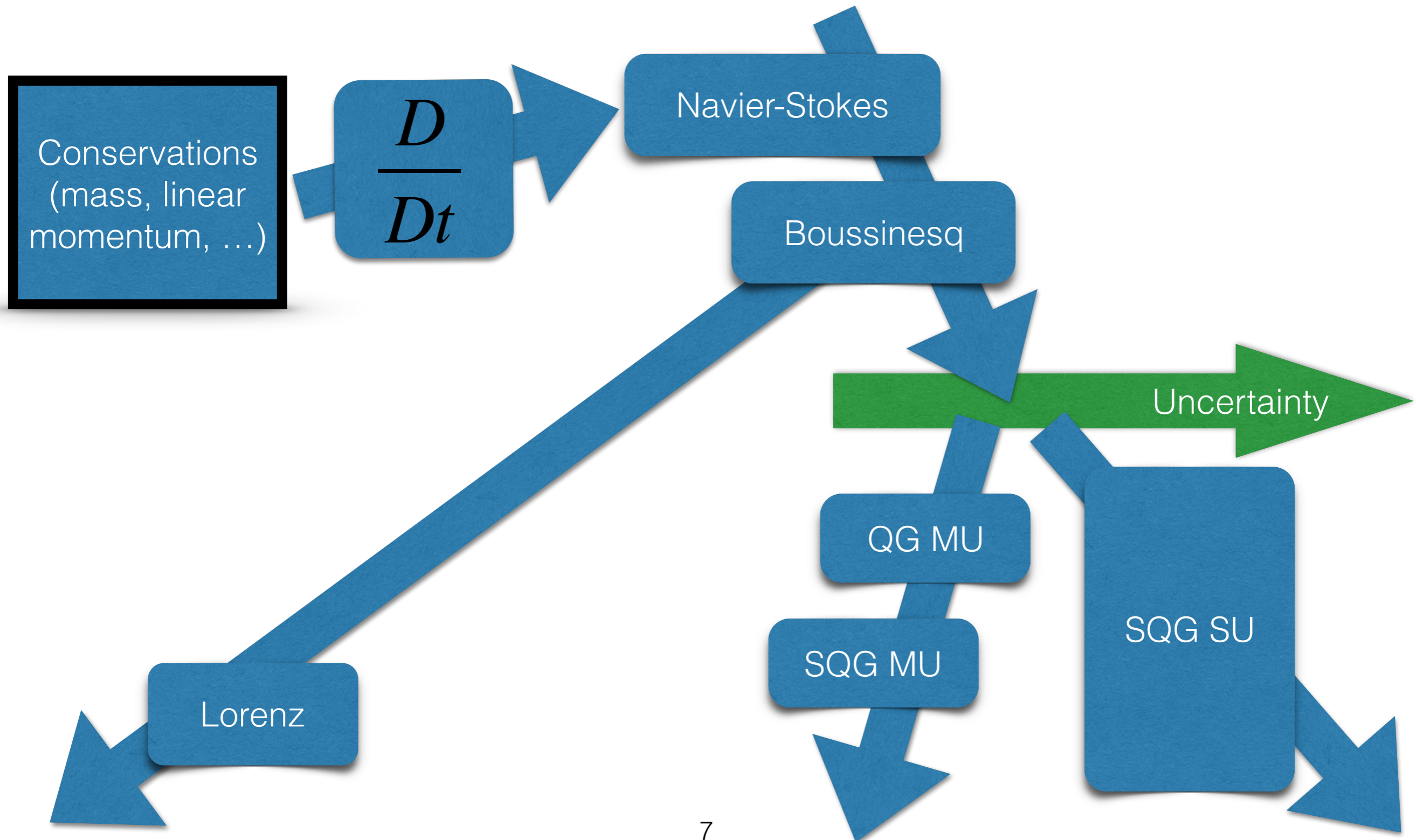

Derived random models

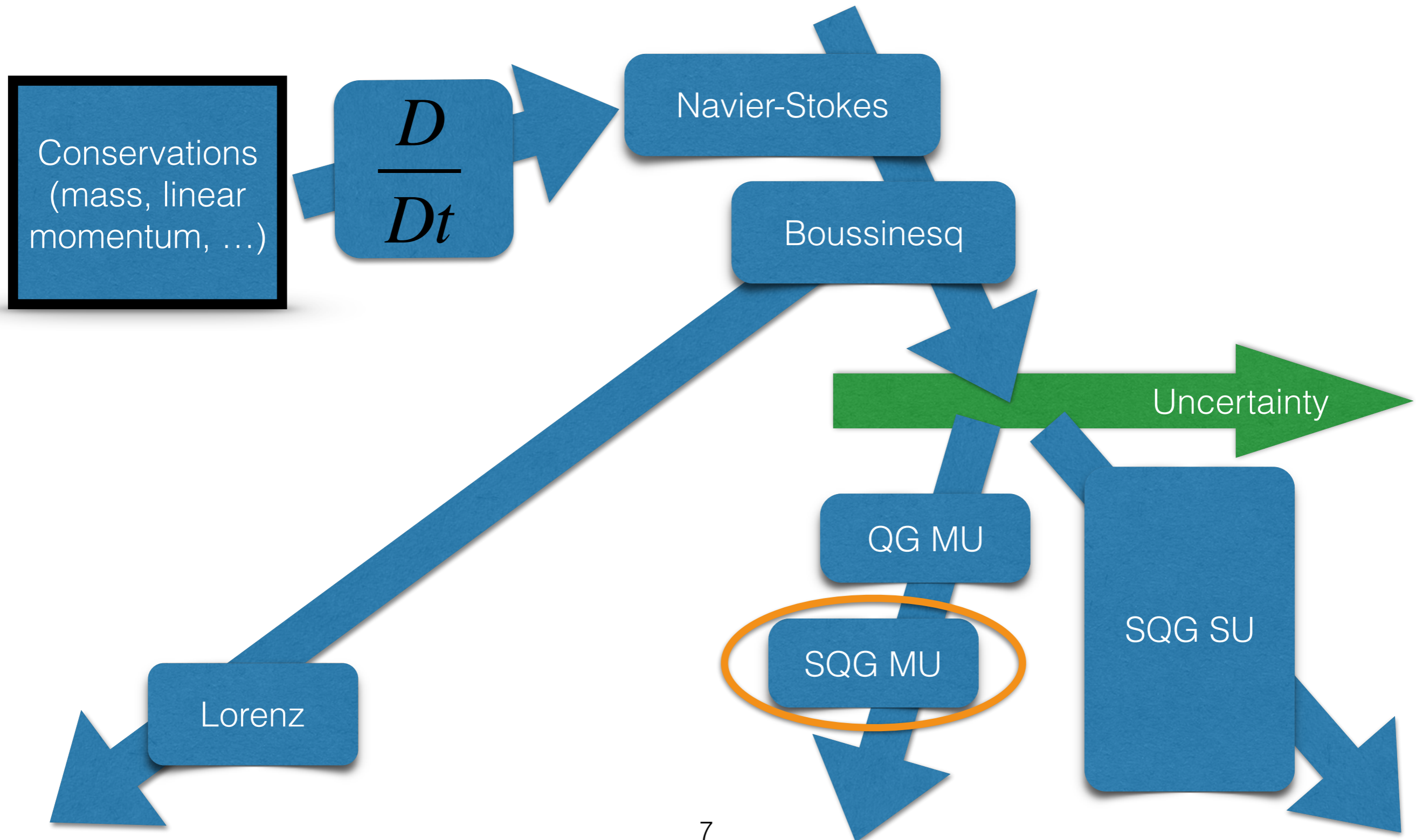

Derived random models

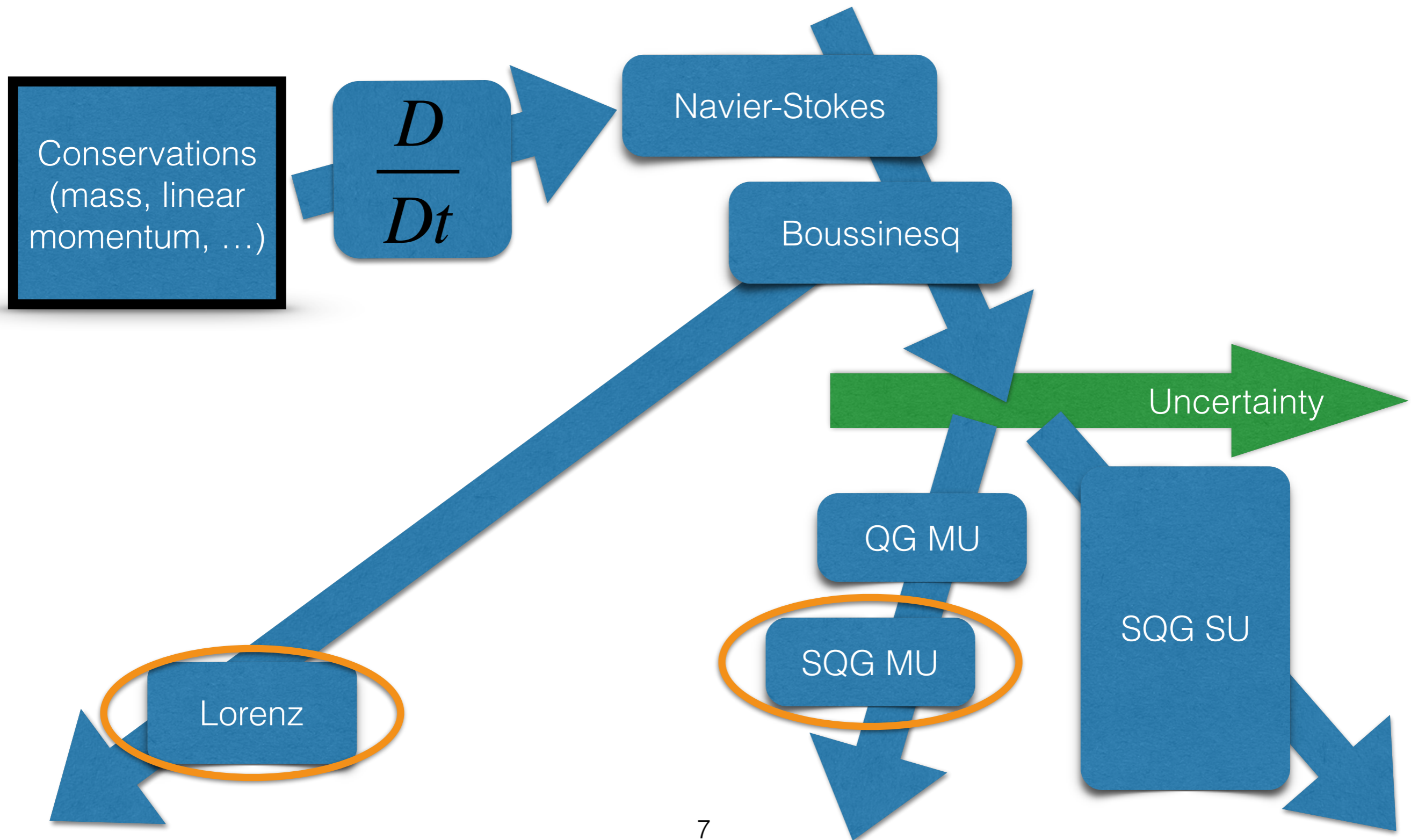

SQG under Moderate Uncertainty

SQG MU

Code available online

$t = 17$ days

Reference flow:
deterministic

SQG

512 x 512

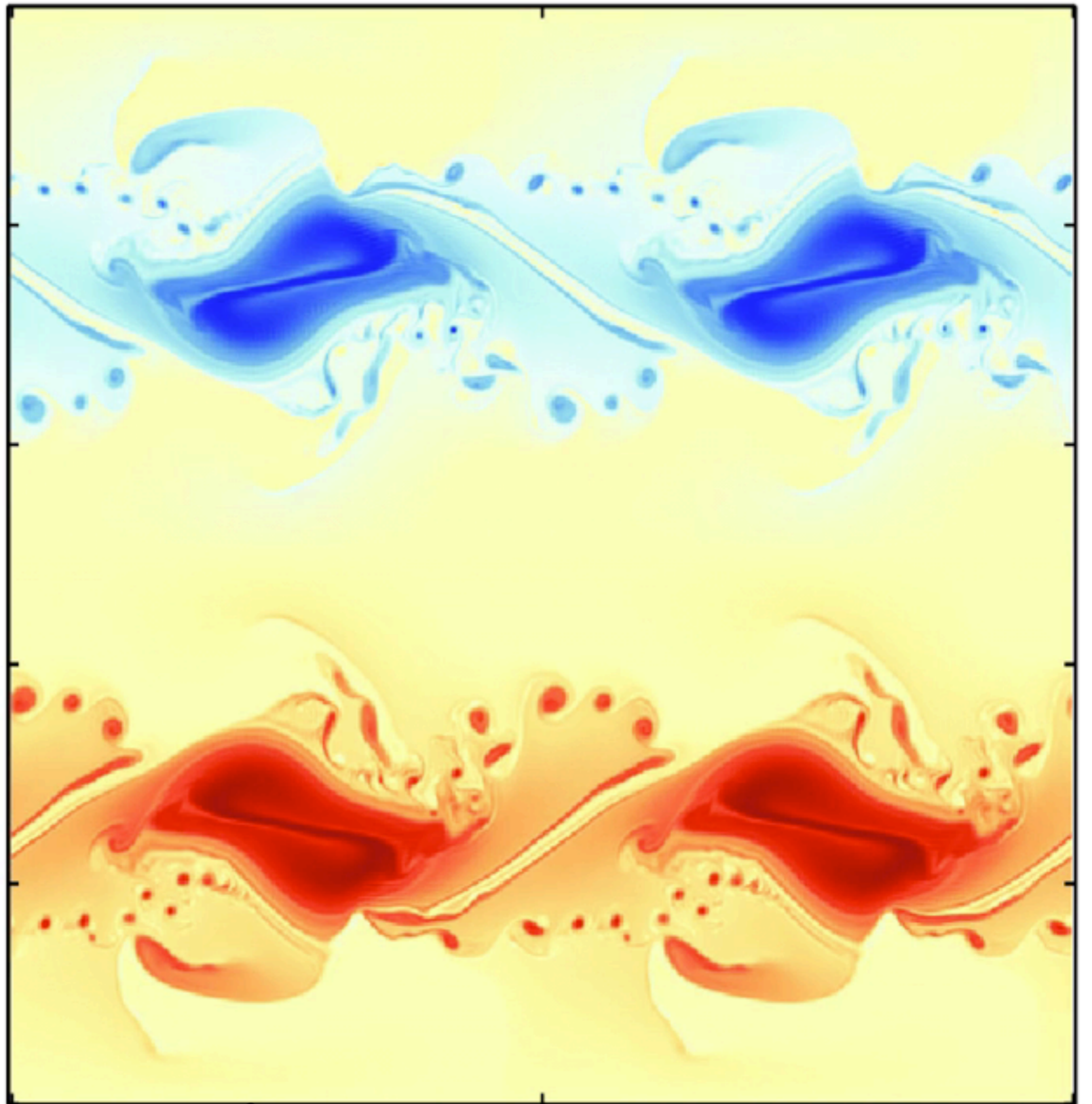

$t = 17$ days

Reference flow:
deterministic

SQG

512 x 512

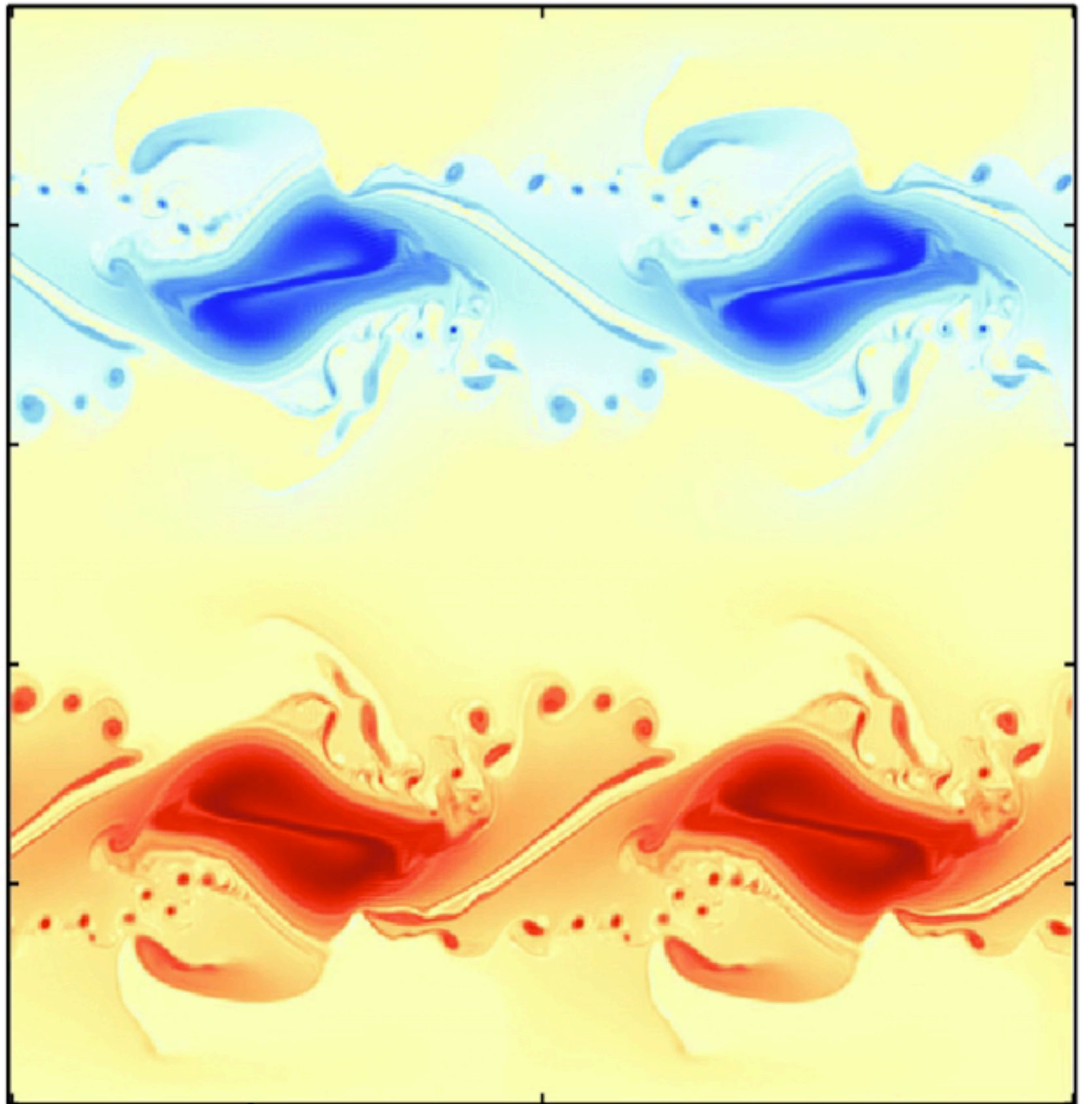

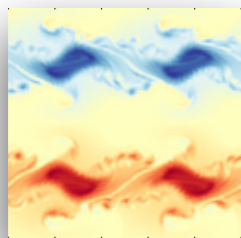

One realization

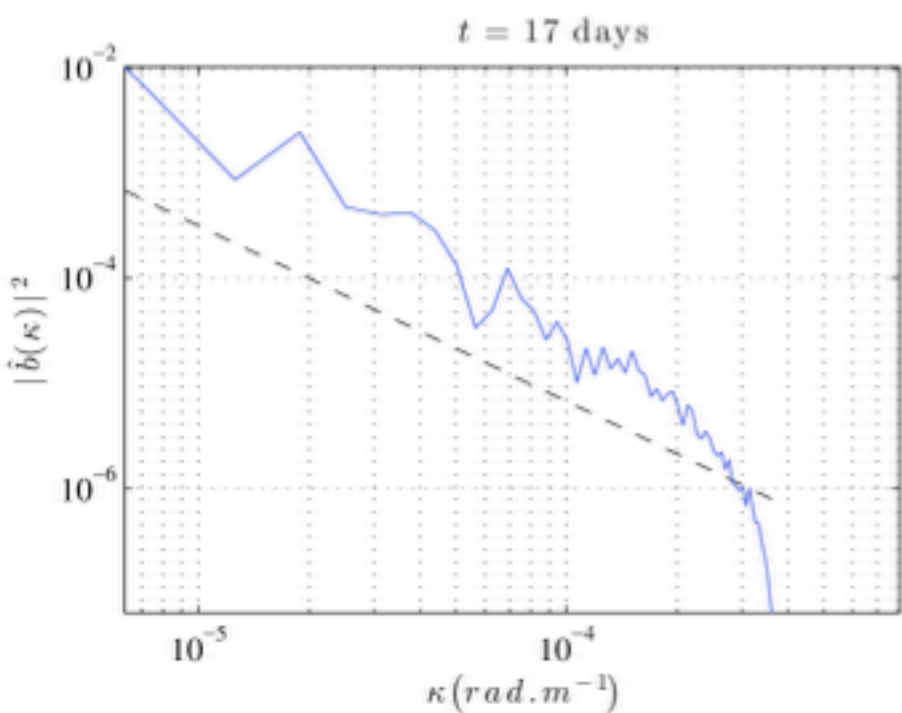
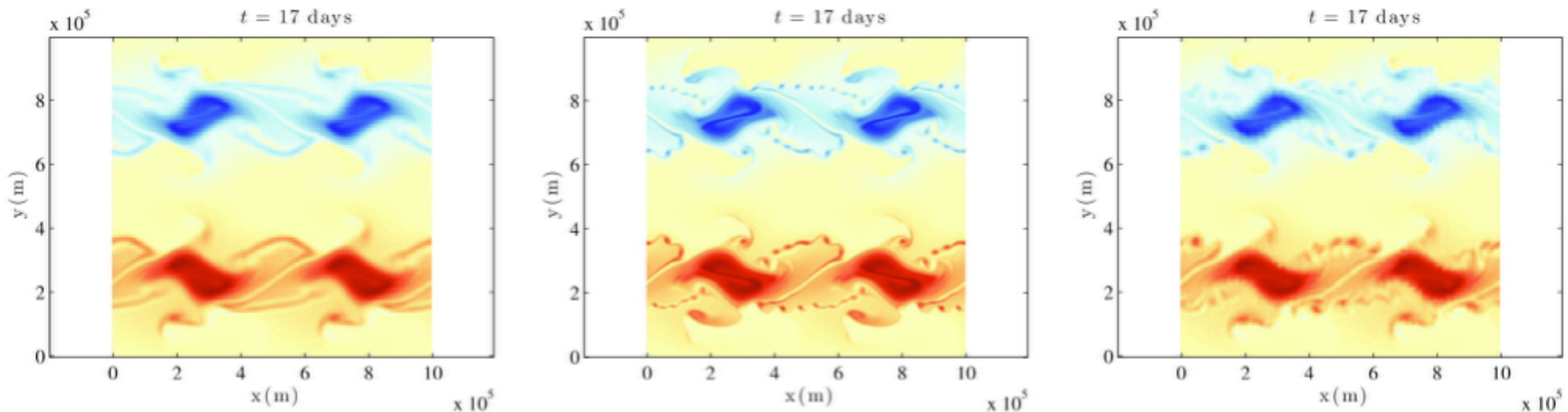

Deterministic 128x128

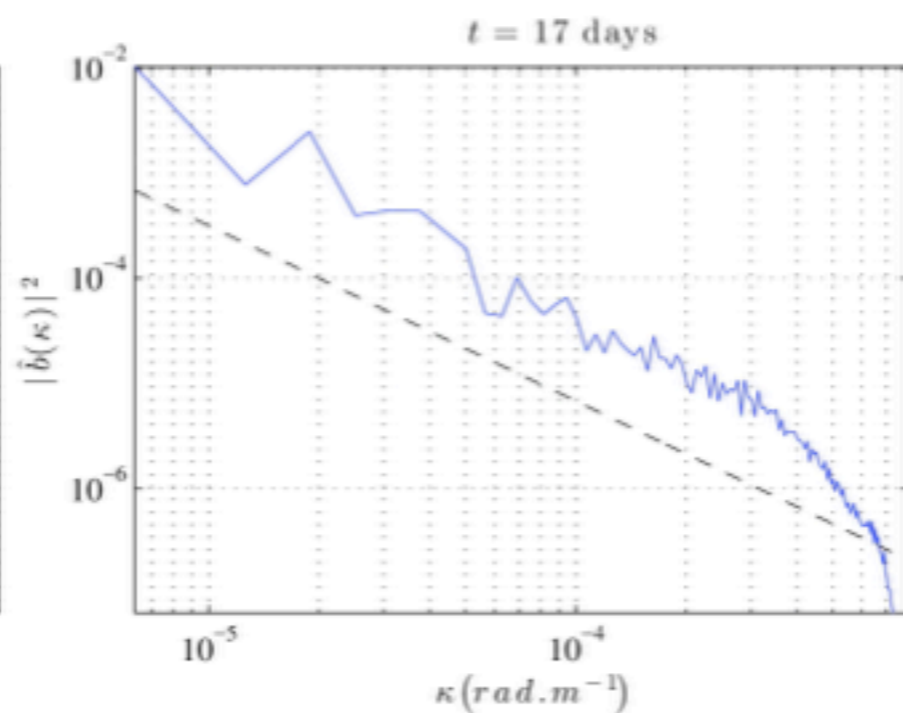

Deterministic 512x512

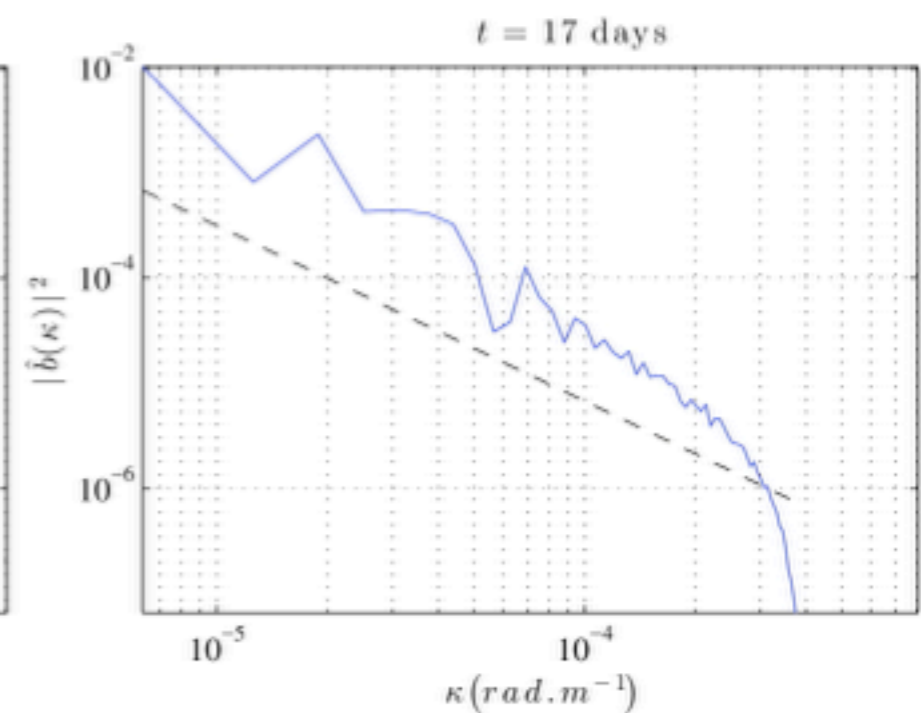

Stochastic 128x128

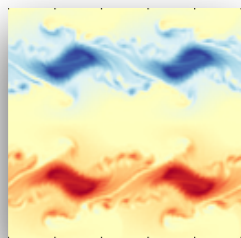

One realization

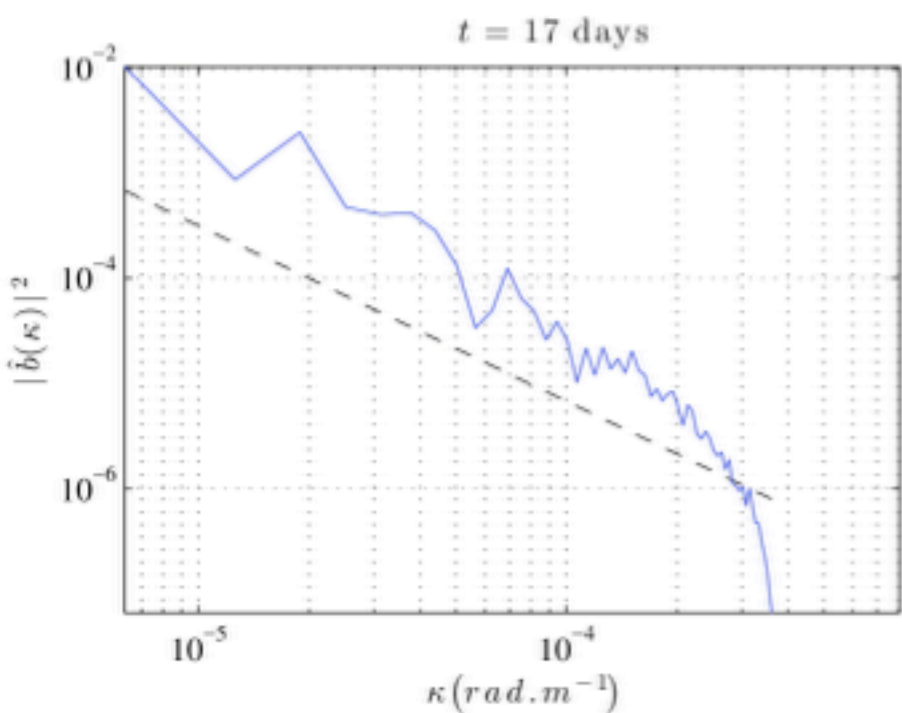
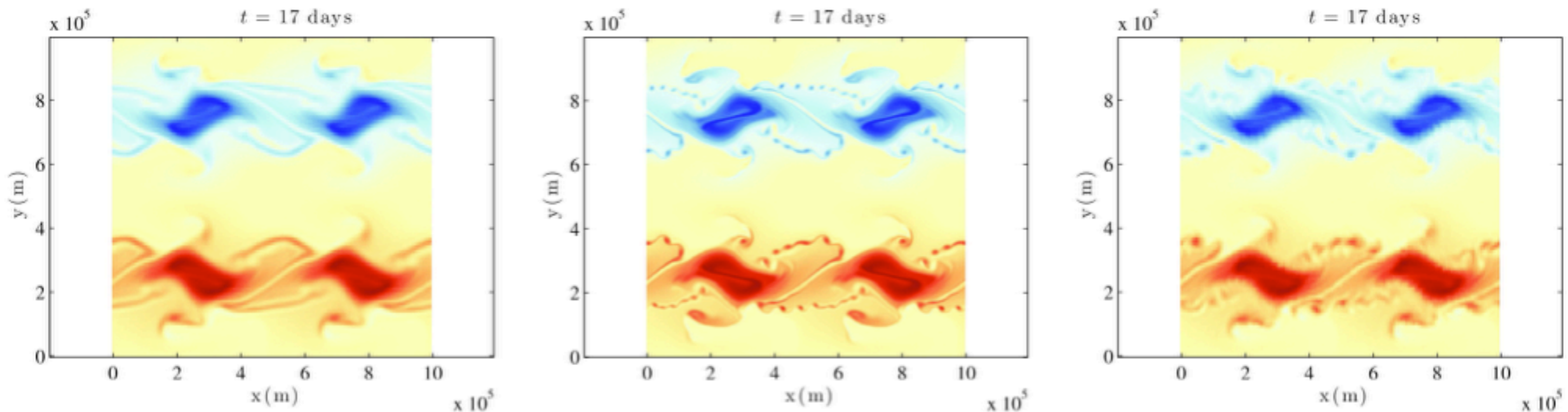

Deterministic 128x128

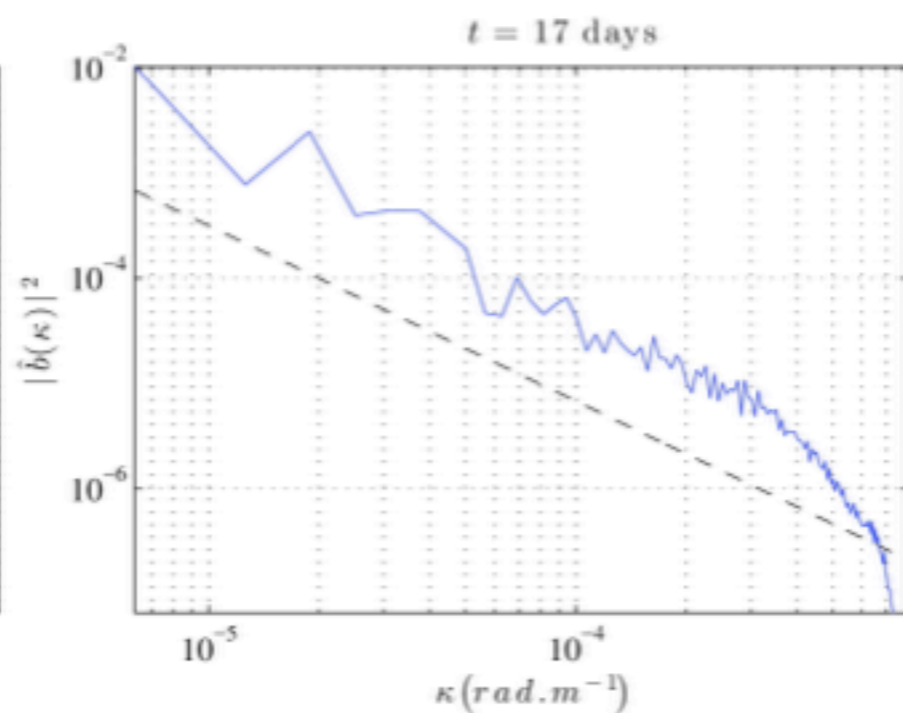

Deterministic 512x512

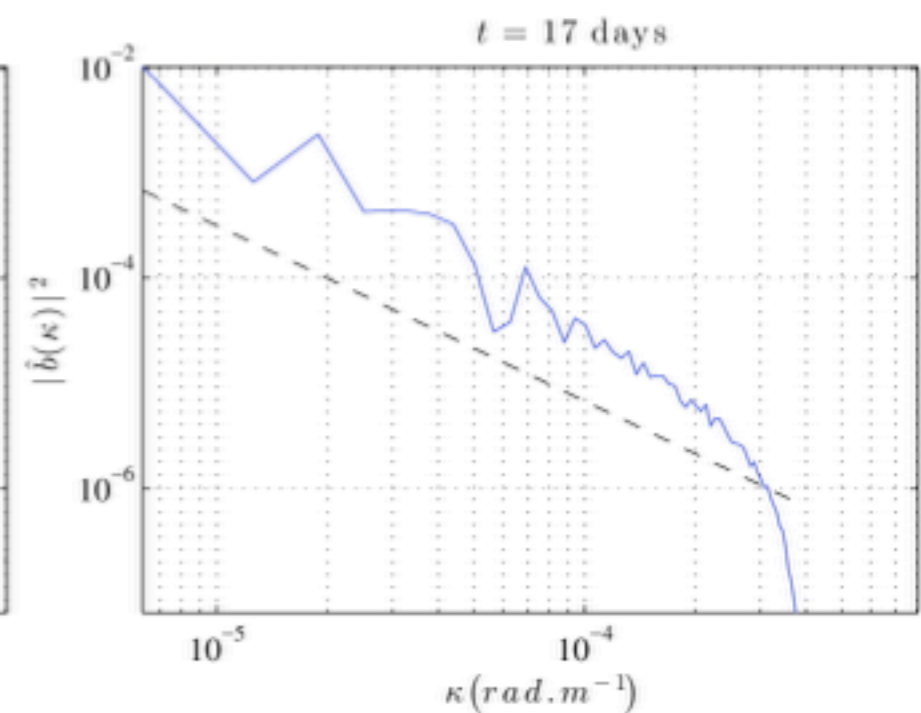

Stochastic 128x128

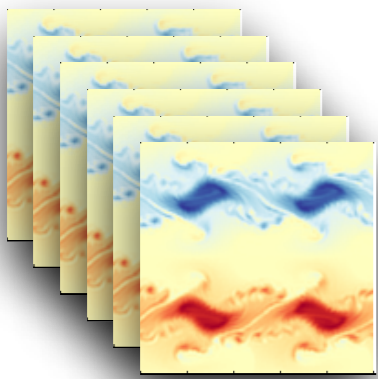

Ensemble

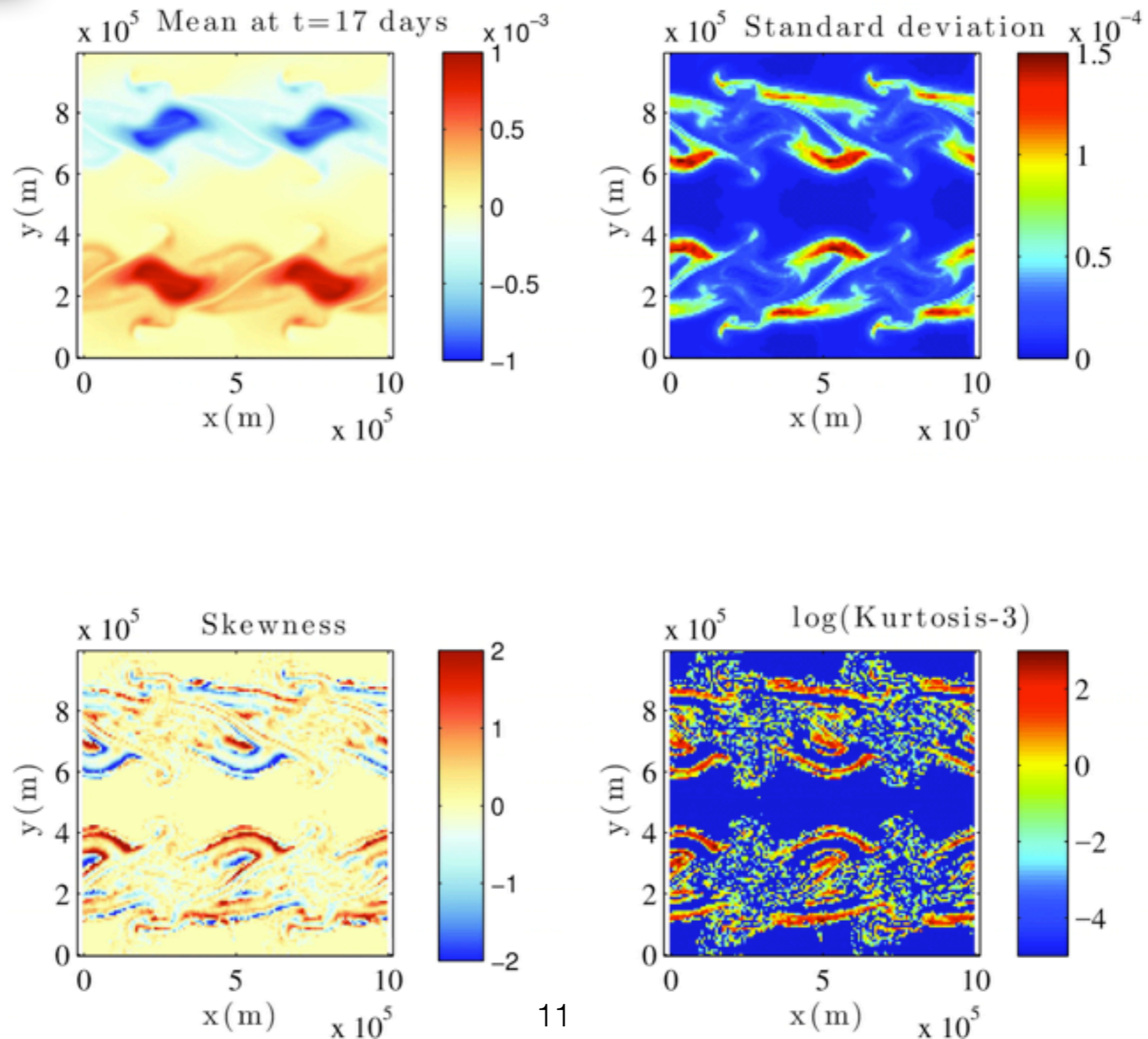

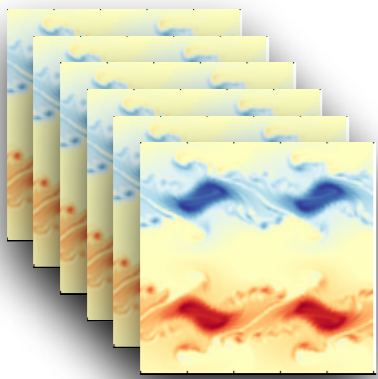

Ensemble

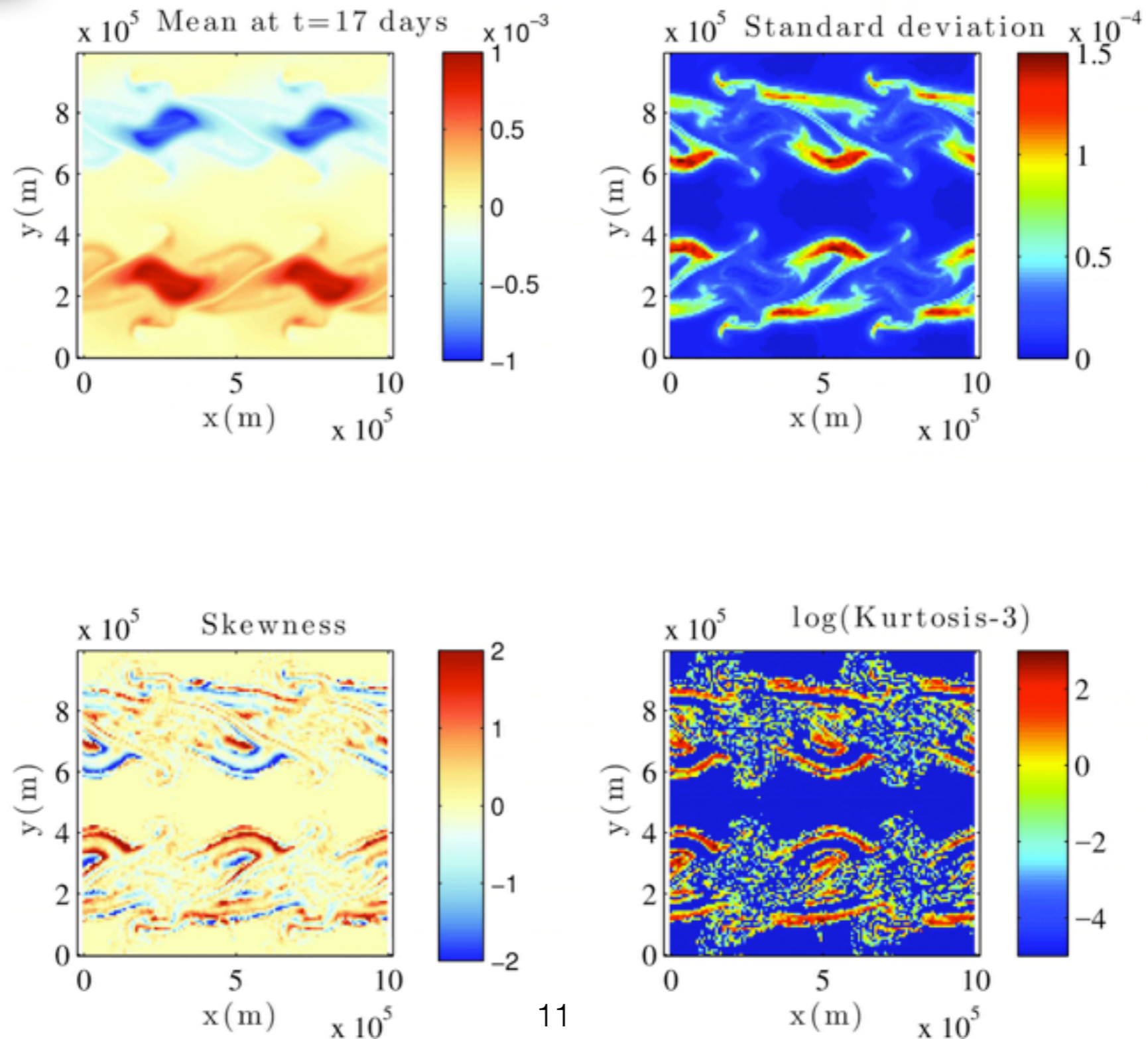

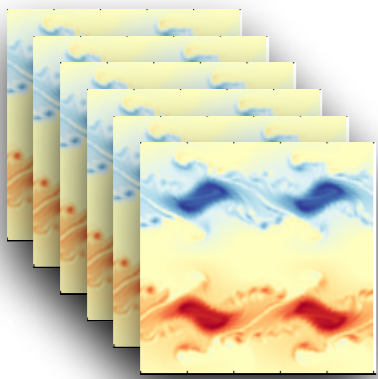

Ensemble

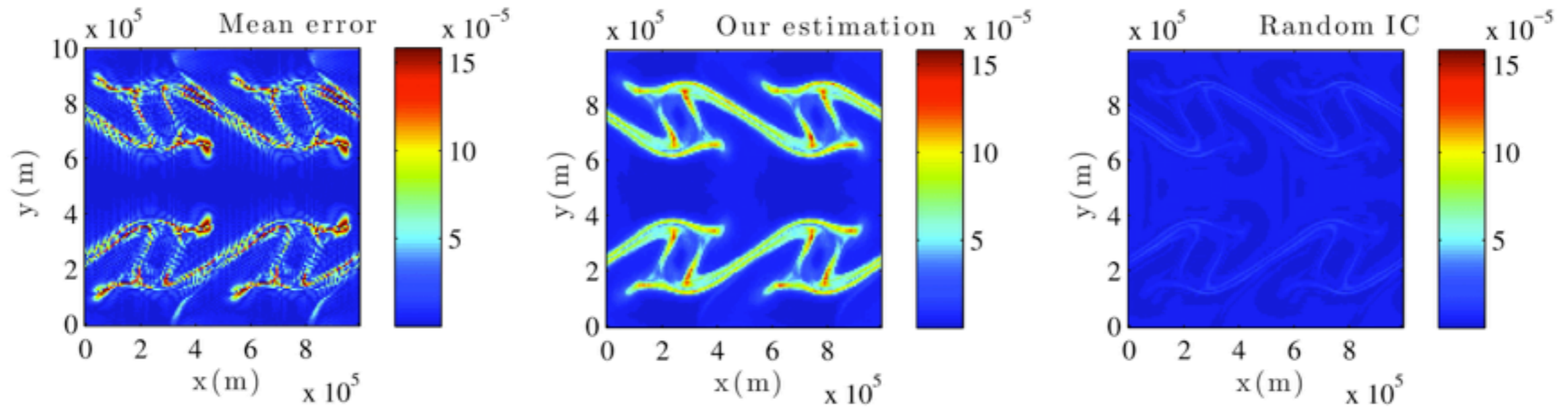

Spectrum of the errors and its estimation at $t=12$ days

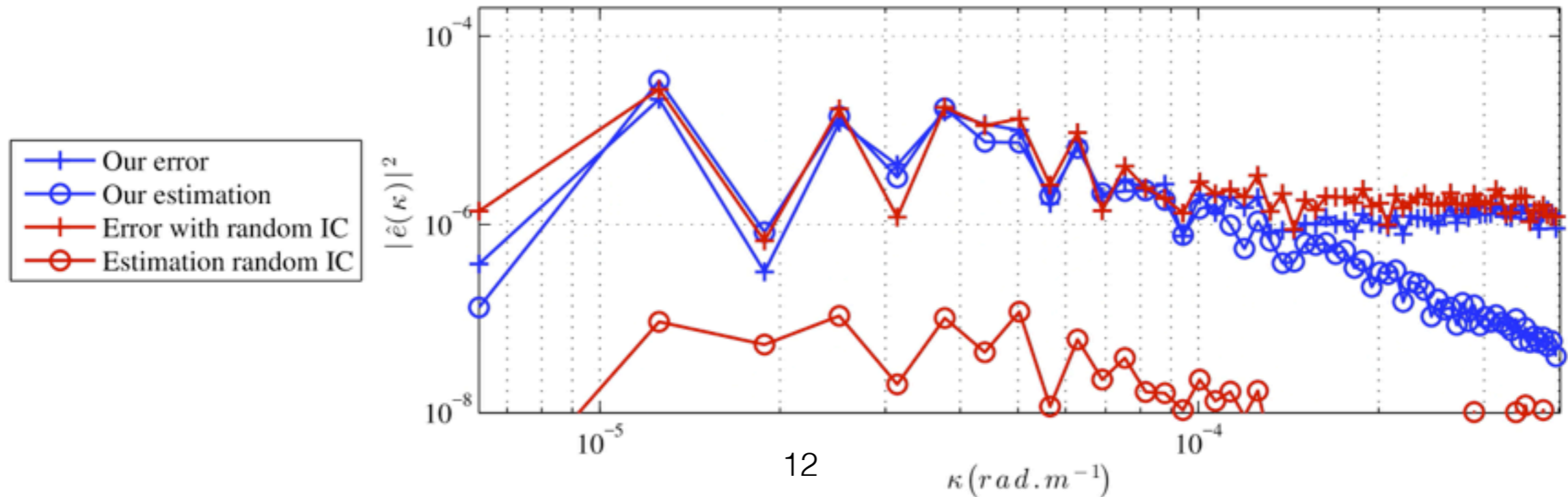

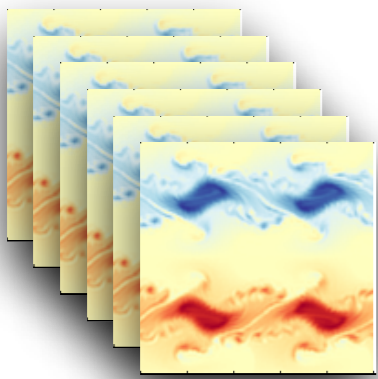

Ensemble

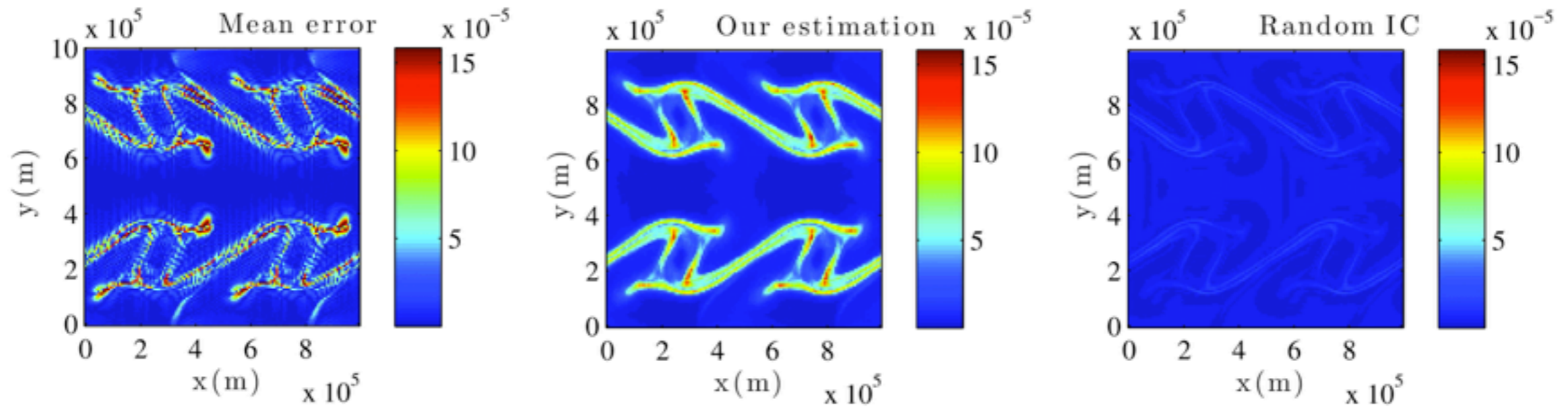

Spectrum of the errors and its estimation at $t=12$ days

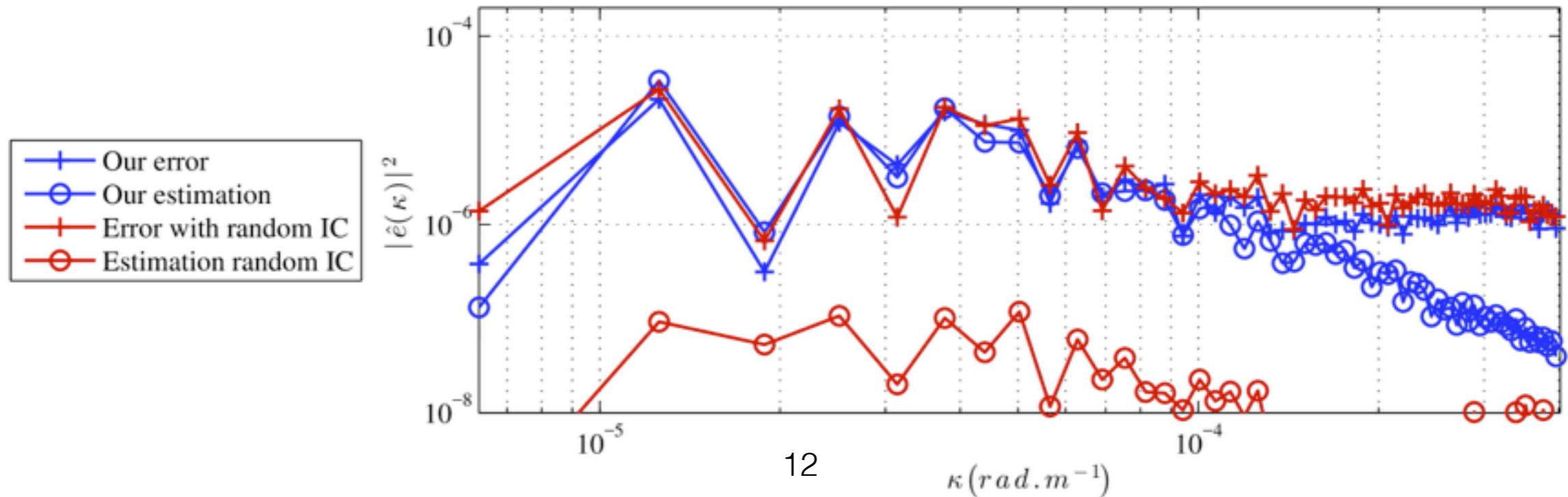

Summary of QG models

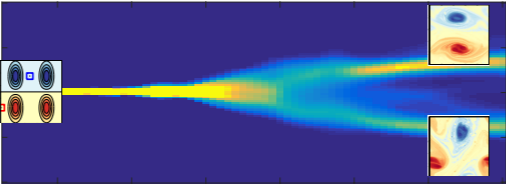
- Better small scales
- Estimate position and amplitude of errors
- Extreme events
- Bifurcations 
- under Strong Uncertainty:
Simple 2D description of frontolysis/frontogenesis

Code SQG MU:
link from Fluminance website - V. Resseguier

Lorenz model under location uncertainty

Do large-scale (diffusive) models lead to
over-representing "stable"-states
in ensemble simulations?

Lorenz model(s)

$$\frac{dX}{dt} = \text{Pr} (Y - X) - \frac{4}{2\Upsilon} X$$

$$dY = \left[X(\rho - Z) - Y - \frac{4}{2\Upsilon} Y \right] dt + \frac{\rho - Z}{\Upsilon^{1/2}} dB_t$$

$$dZ = \left[XY - bZ - \frac{8}{2\Upsilon} bZ \right] dt + \frac{Y}{\Upsilon^{1/2}} dB_t$$

- (usual) **deterministic** model ~ DNS, accurate but impossible to compute
- (deterministic) **diffusive** model ~ LES
- **stochastic** model under location uncertainty

➔ behaviors of ensembles?



Short time behavior

Comparison ensemble \leftrightarrow reference
3 metrics: minimum distance, bias, RMS distance

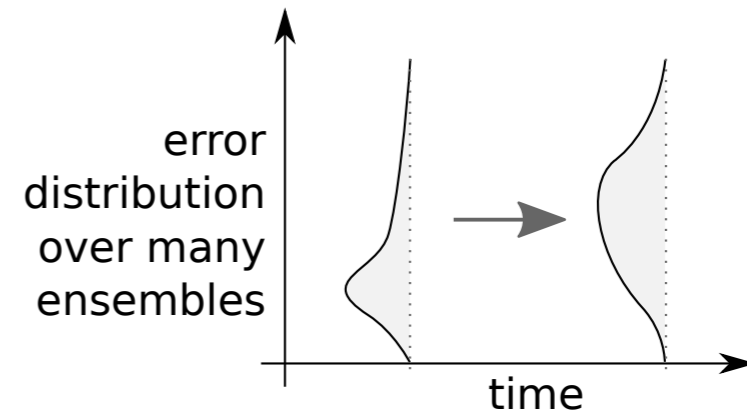
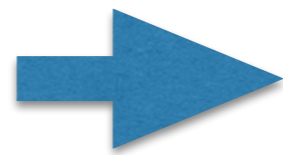
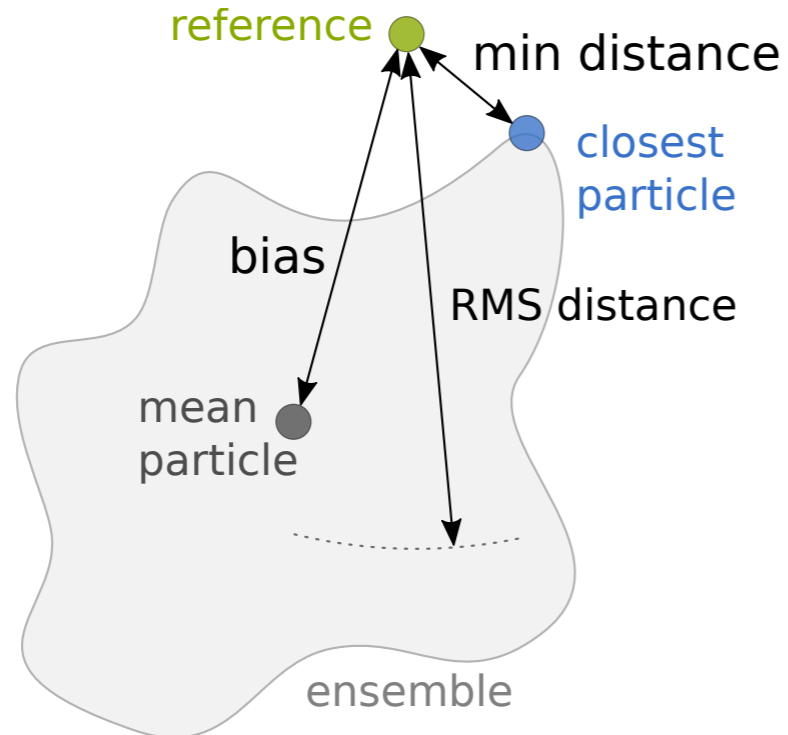



Short time behavior

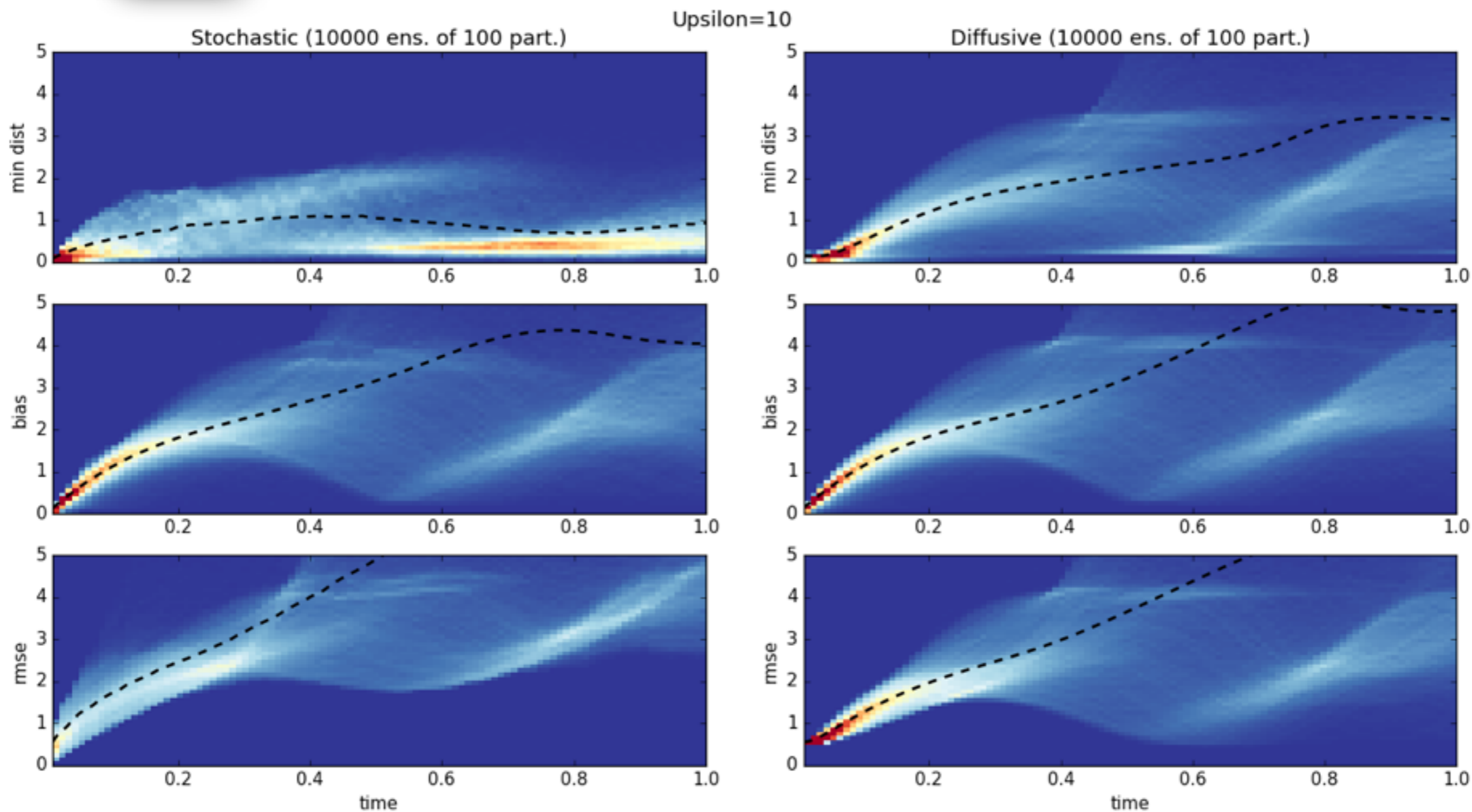



Long time

Upsilon=10 - Deterministic ensemble of 100 particles

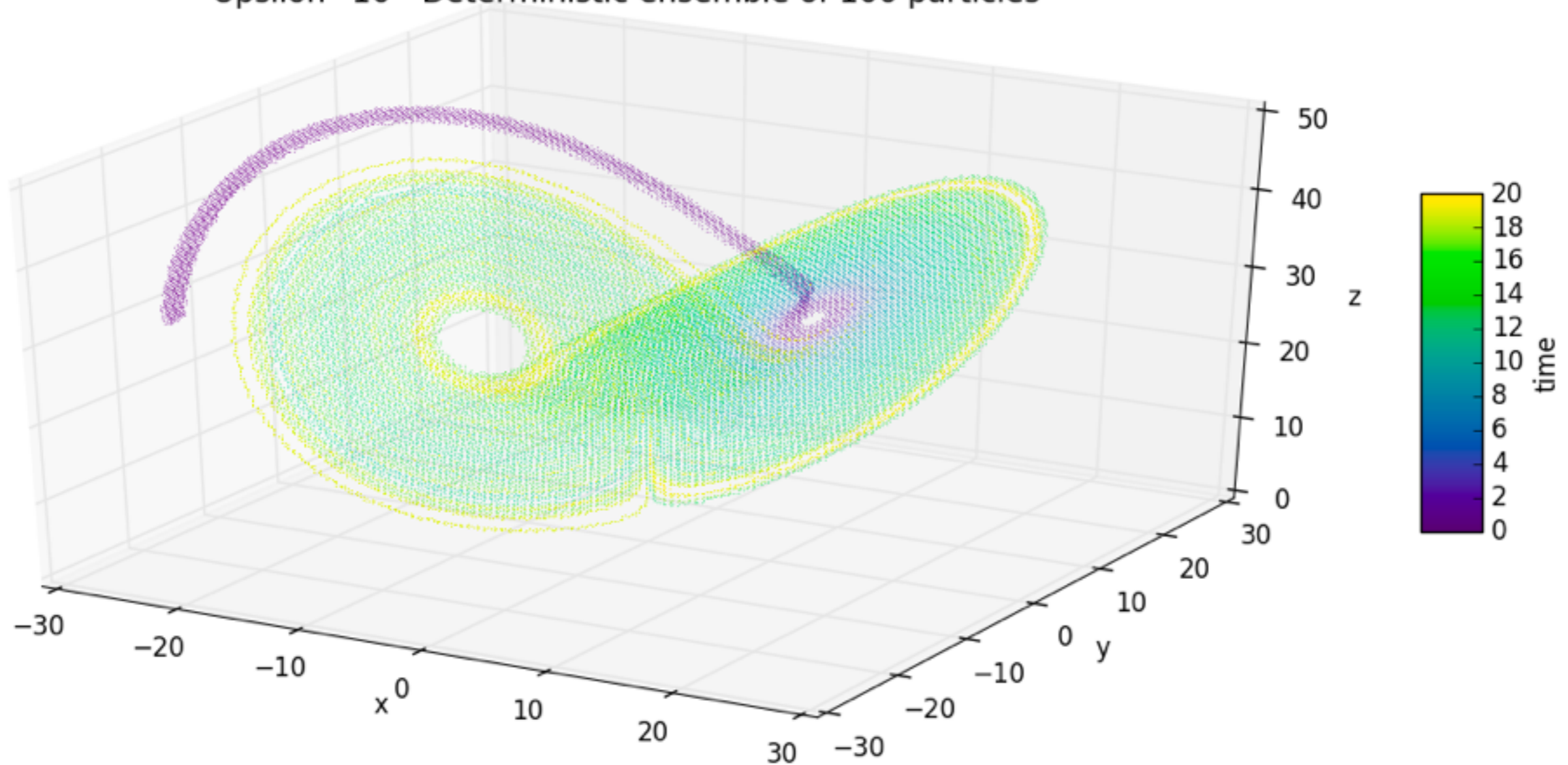



Long time

Upsilon=10 - Diffusive ensemble of 100 particles

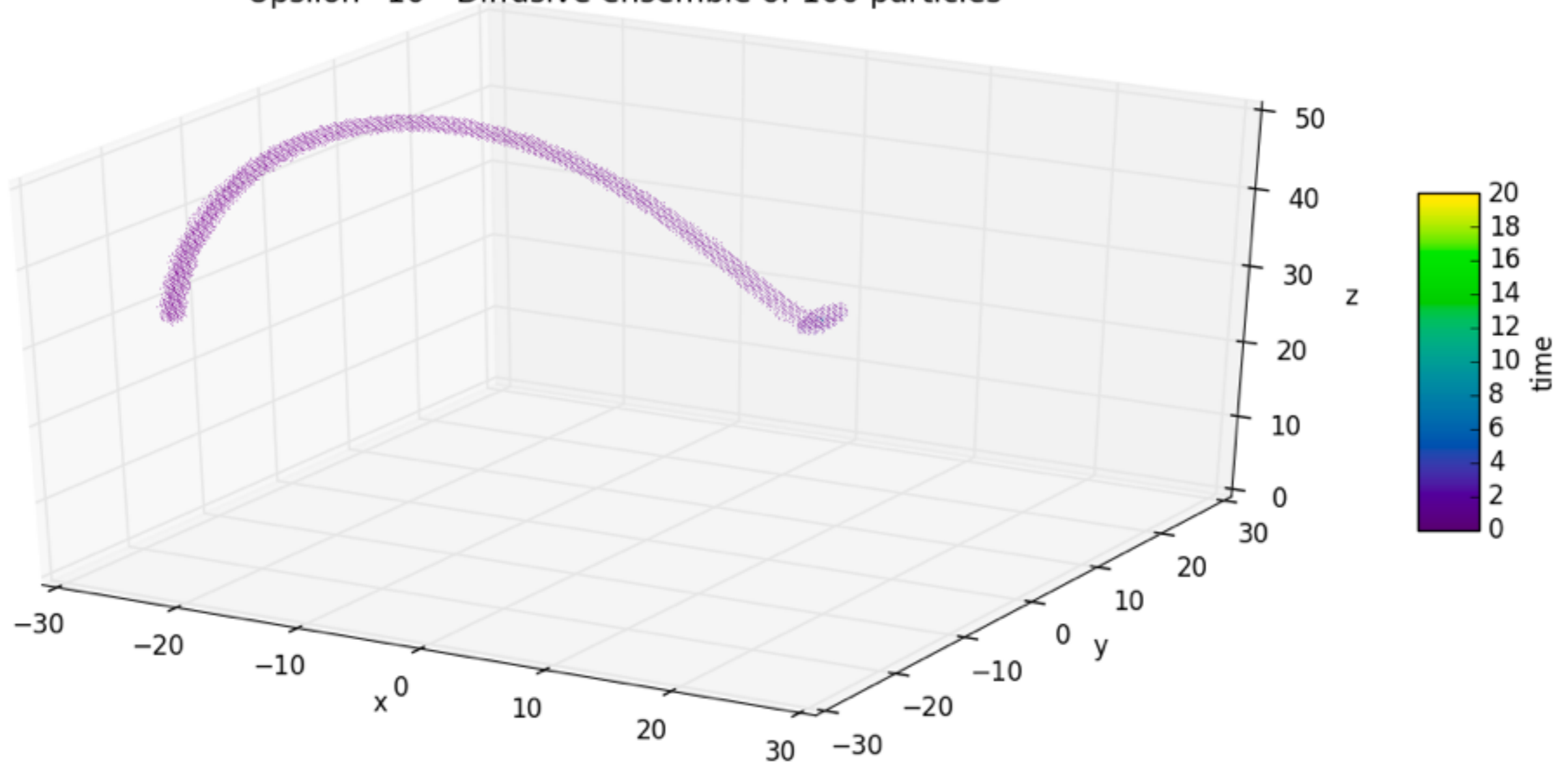



Long time

Upsilon=10 - Stochastic ensemble of 100 particles

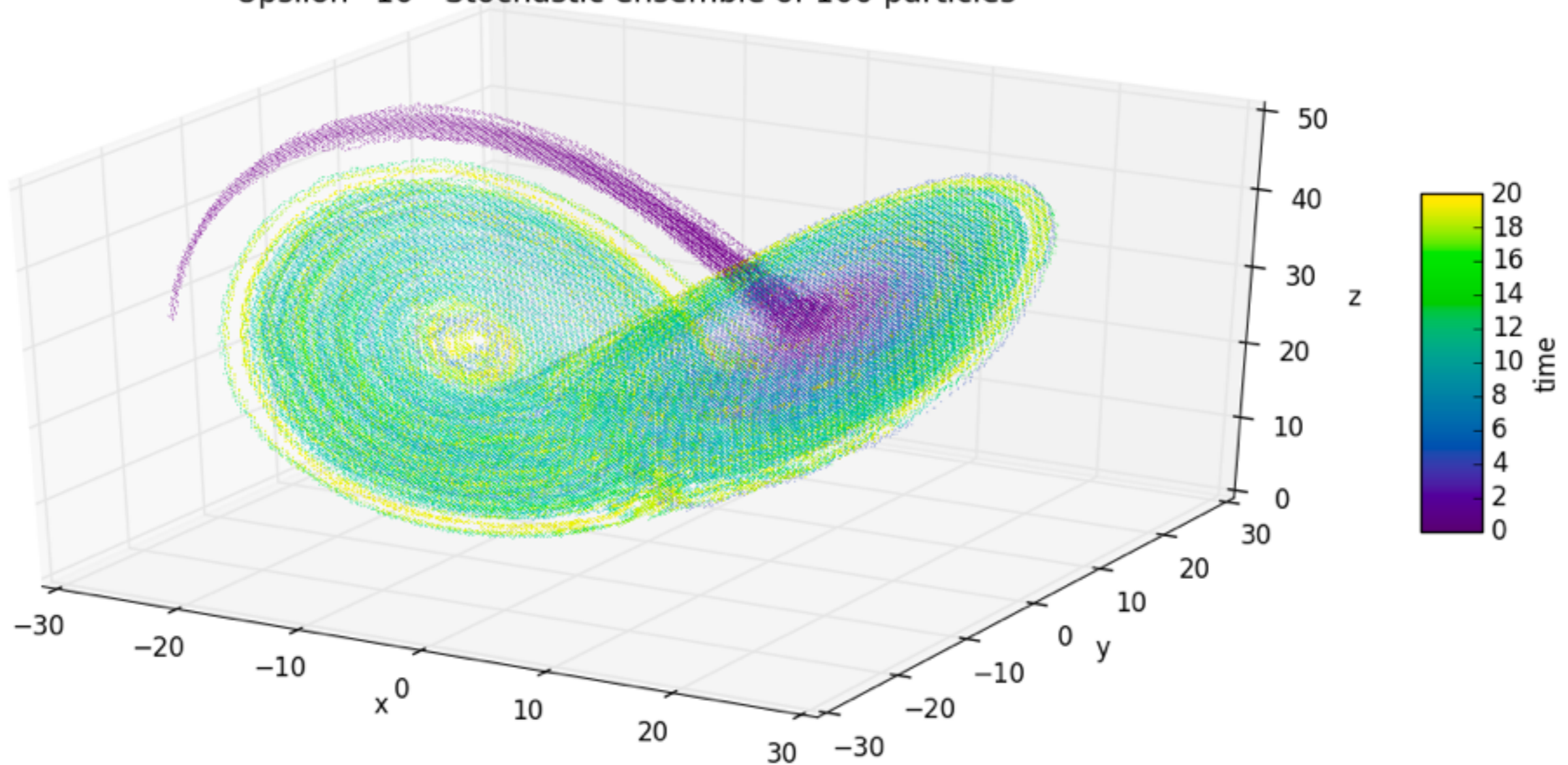

Attractor visit rates



Upsilon= 10 - attractor visited at T=20.00 by 100-particle ensembles

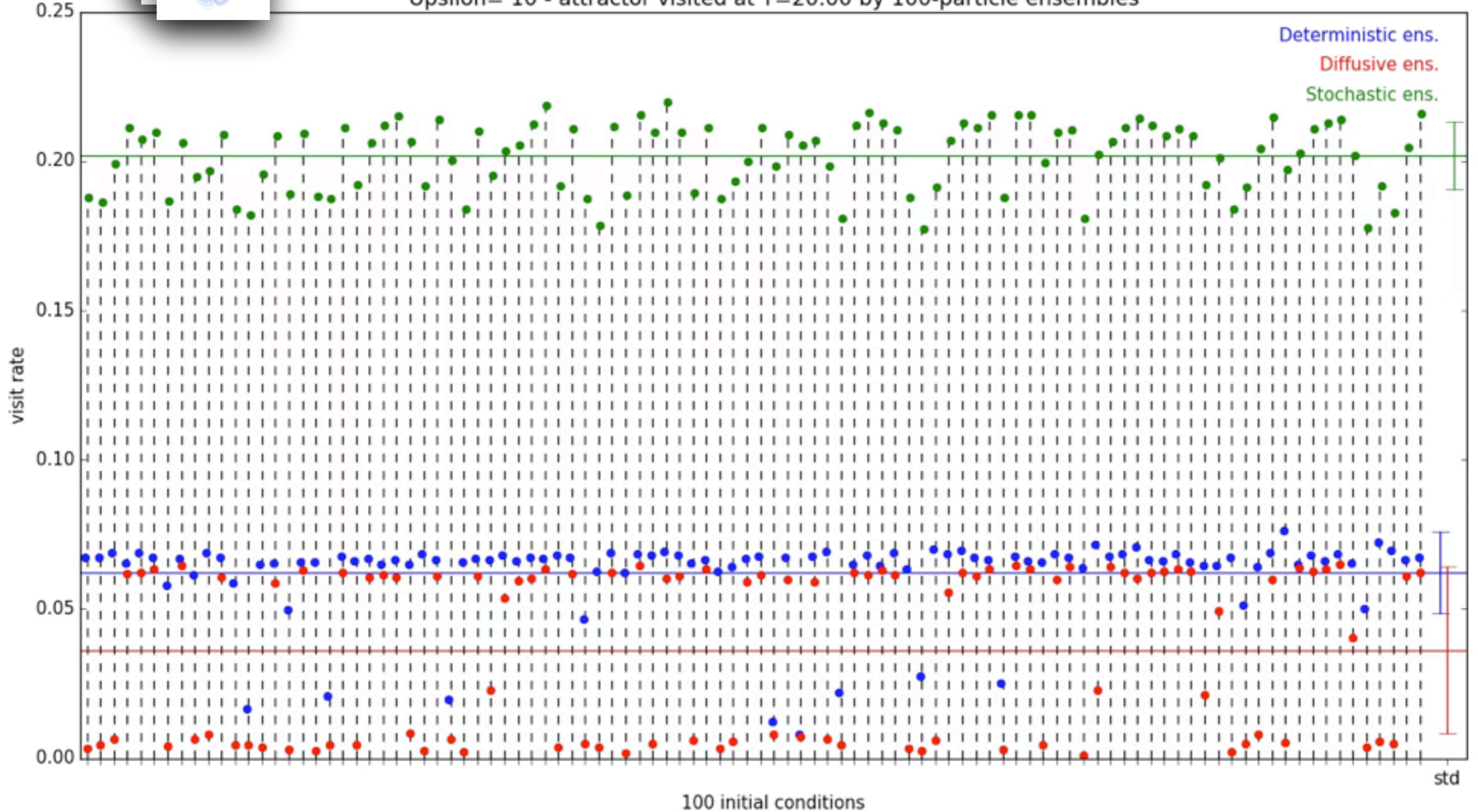

Attractor visit rates



Upsilon= 10 - attractor visited at T=20.00 by 100-particle ensembles

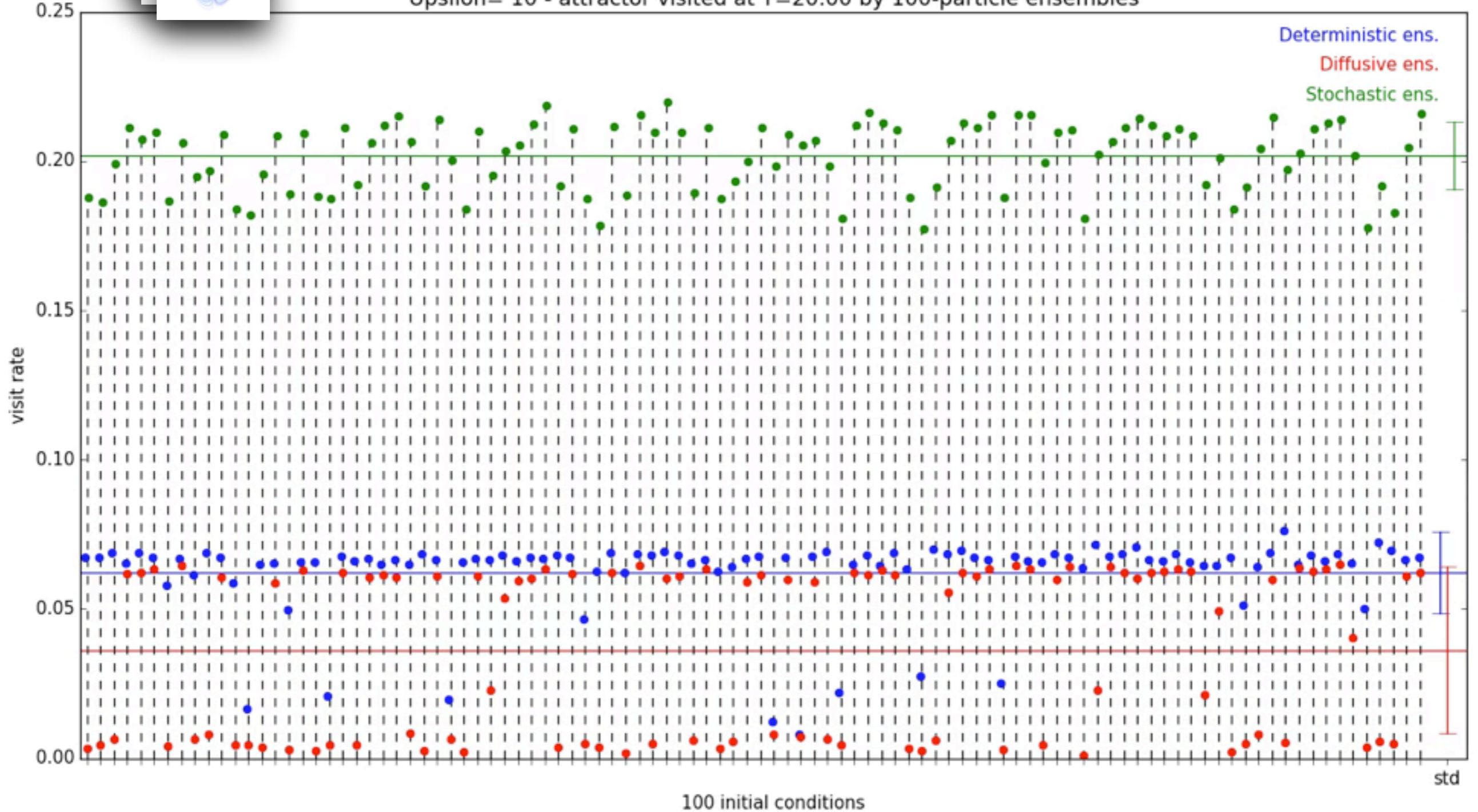

Conclusion

Conclusion

- Random transport applicable to any dynamics
- Better small scales
- Efficient spreading of the ensemble
- Likely scenarios
- Exploration of the attractor

Thank you for your attention

Code SQG MU:
link from Fluminance website - V. Resseguier

Drift correction

Drift correction

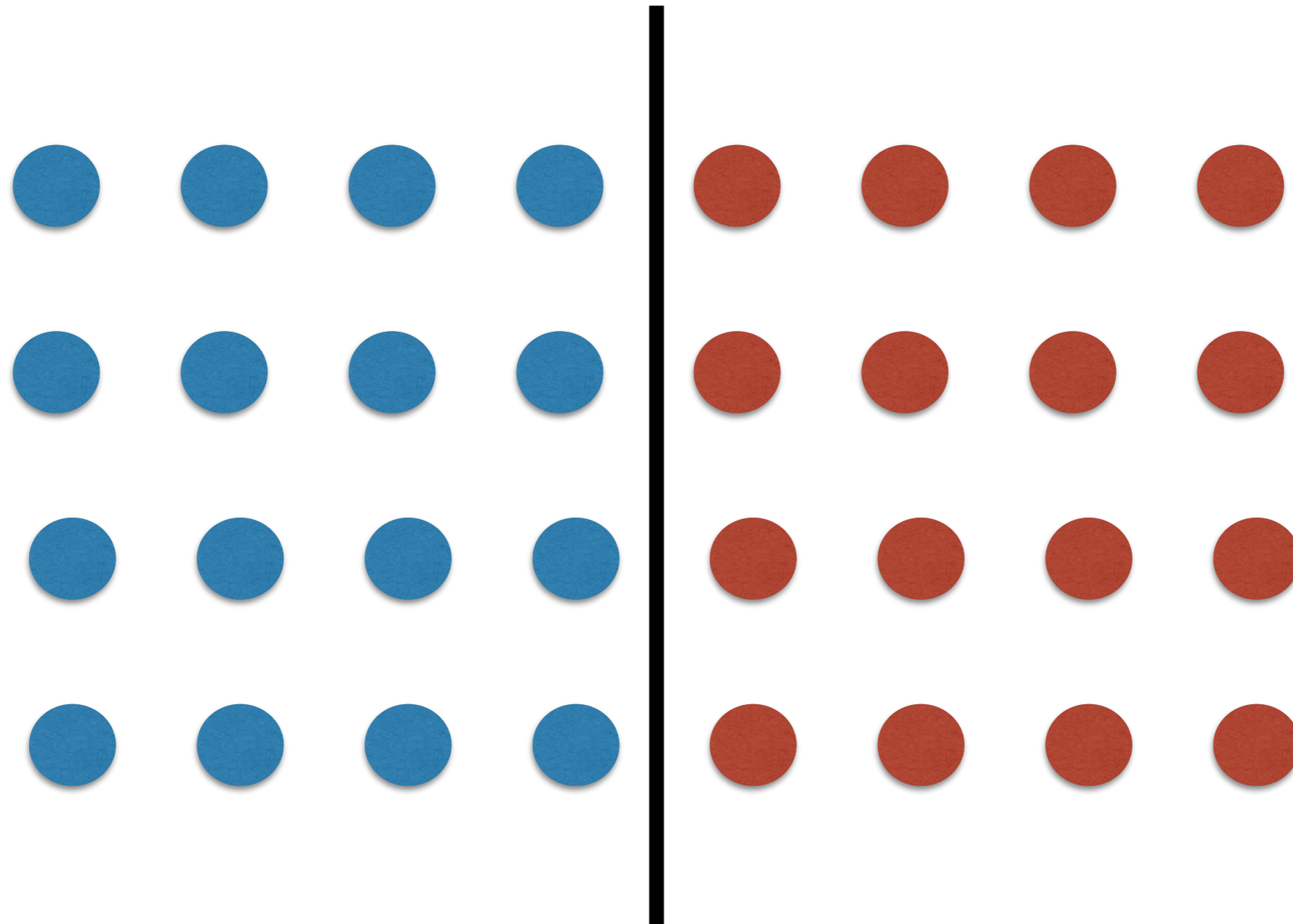

Drift correction

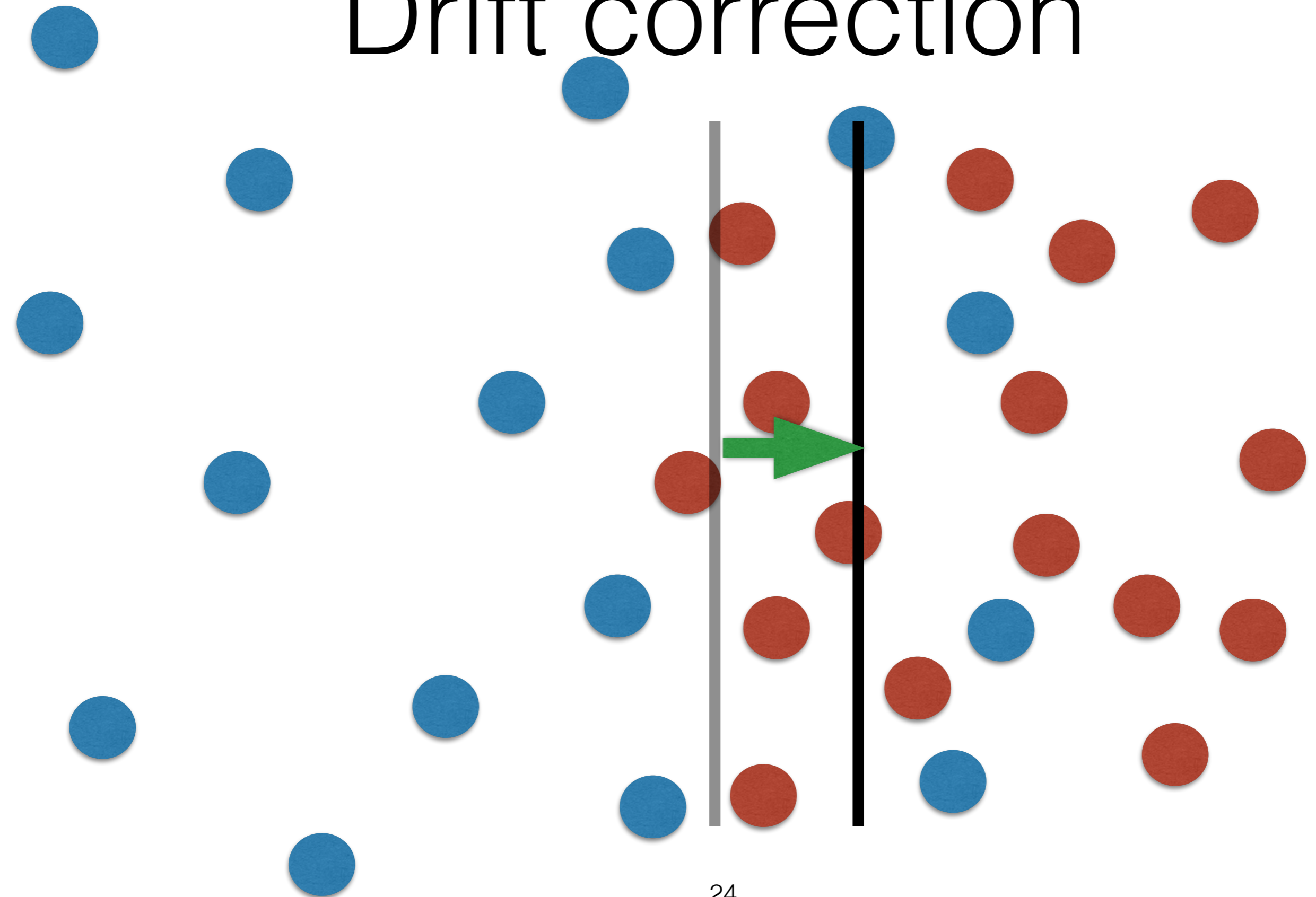

Drift correction

$$w^* = w - \frac{1}{2} (\nabla \cdot \mathbf{a})^T$$

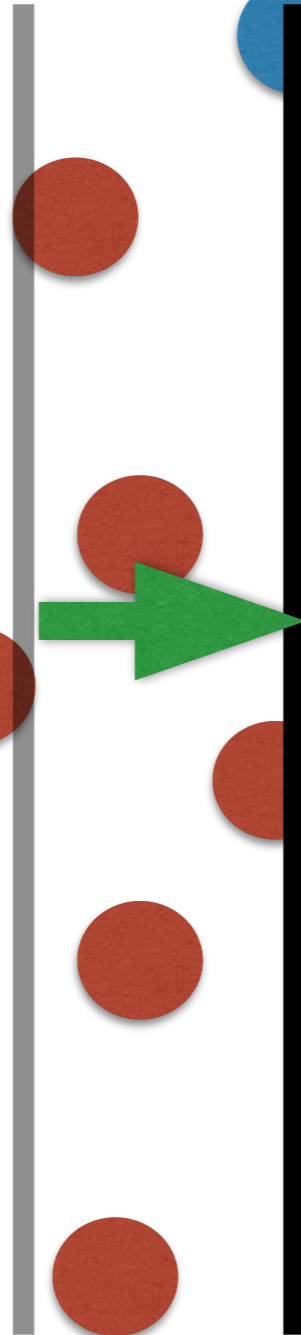

Bifurcations in SQG

tracked by SQG MU

Reference flow:
deterministic
SQG

512² versus 128²

Initial condition 1



?

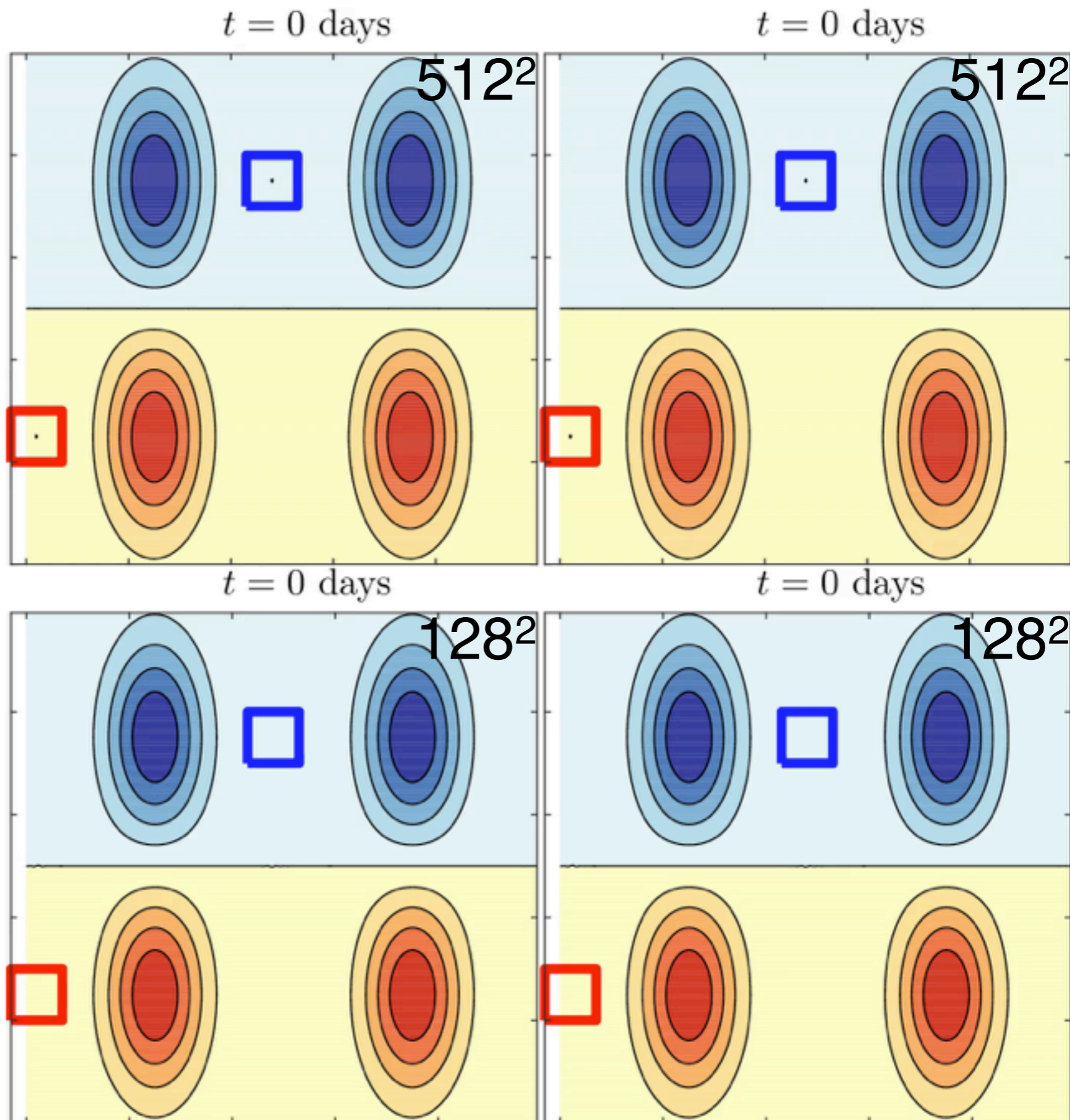

Reference flow:
deterministic
SQG

512² versus 128²

Initial condition 1



?

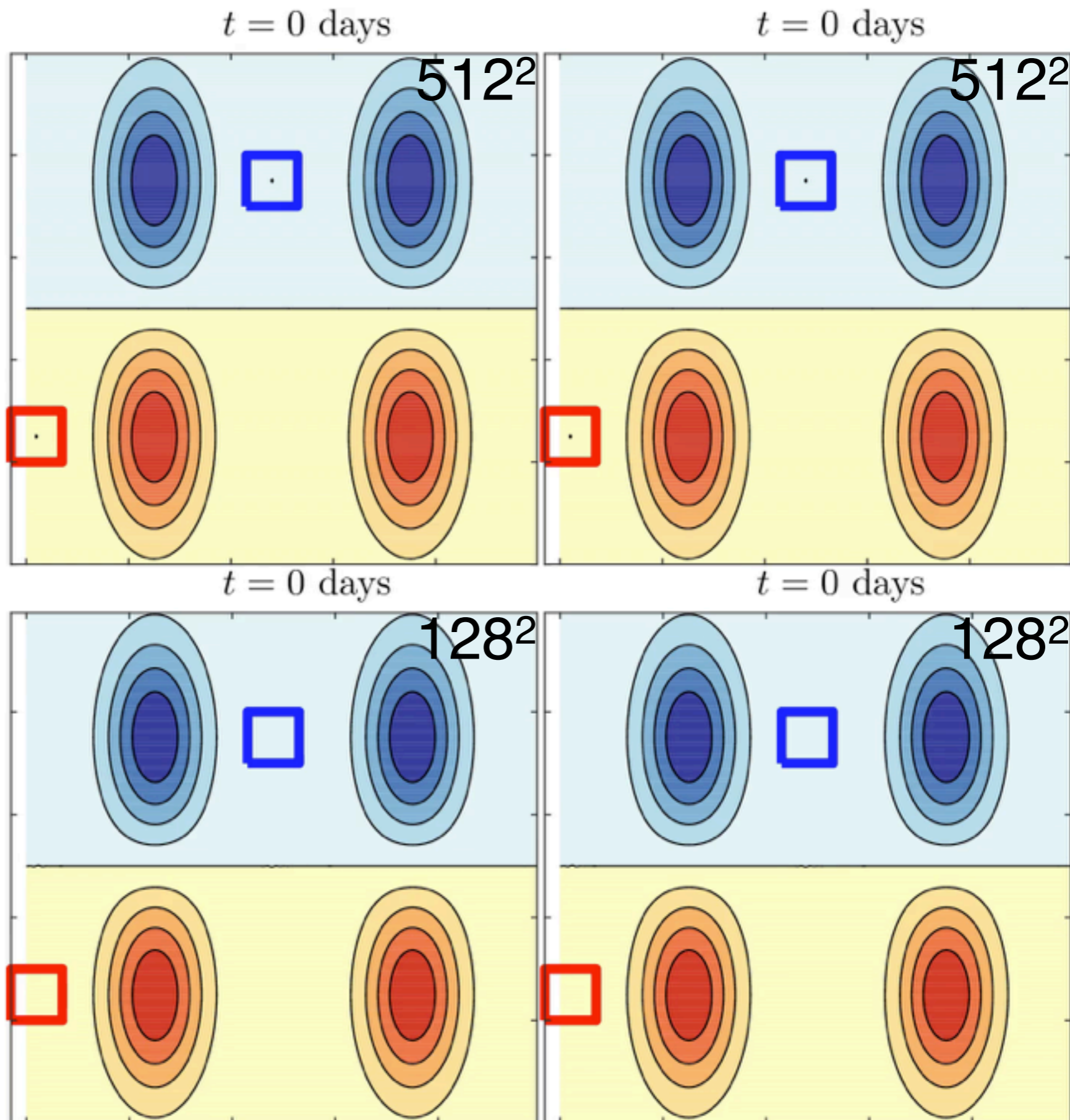

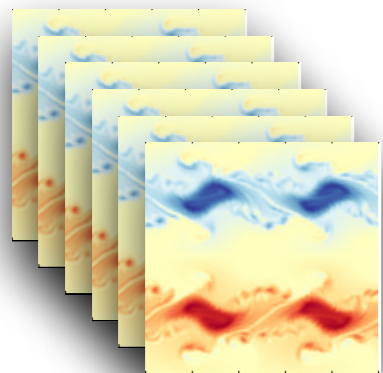

Random
initial
conditions

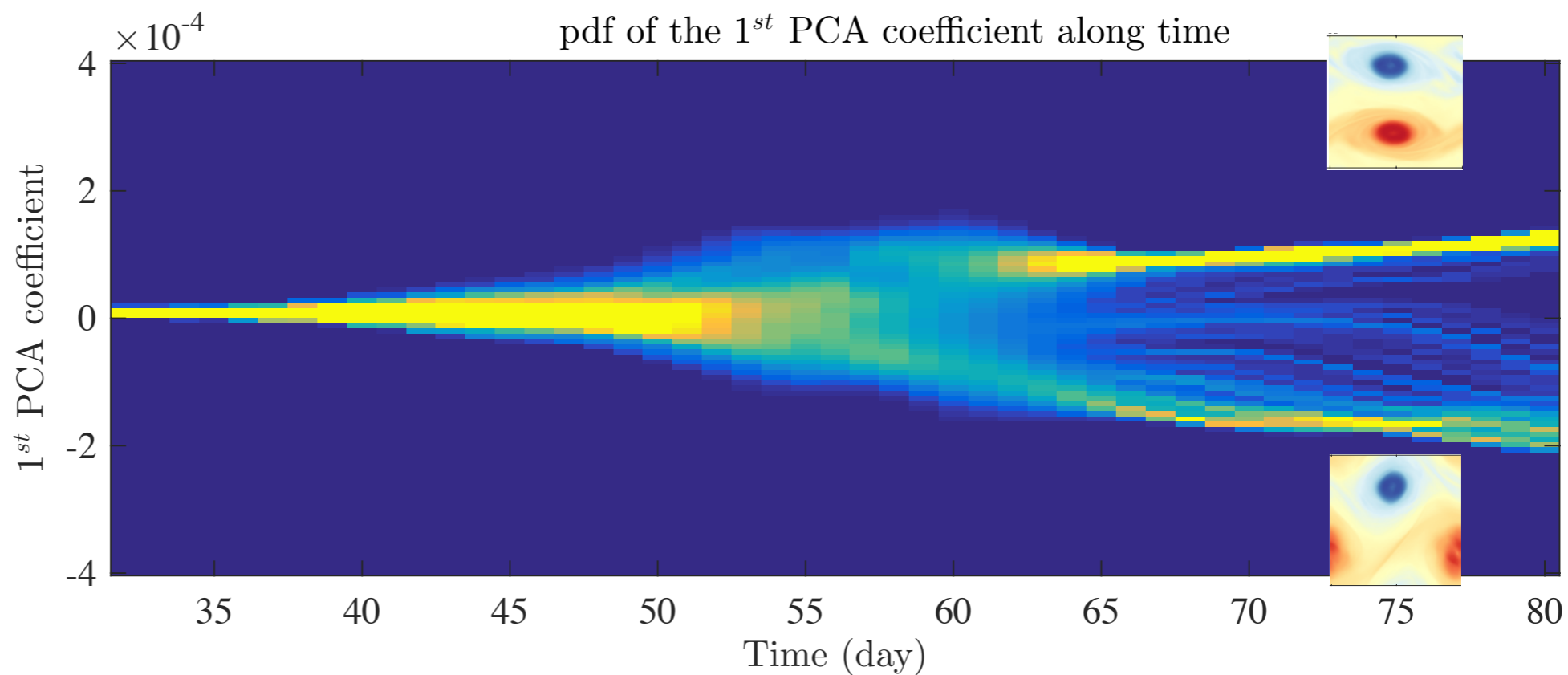

Under
location
uncertainty

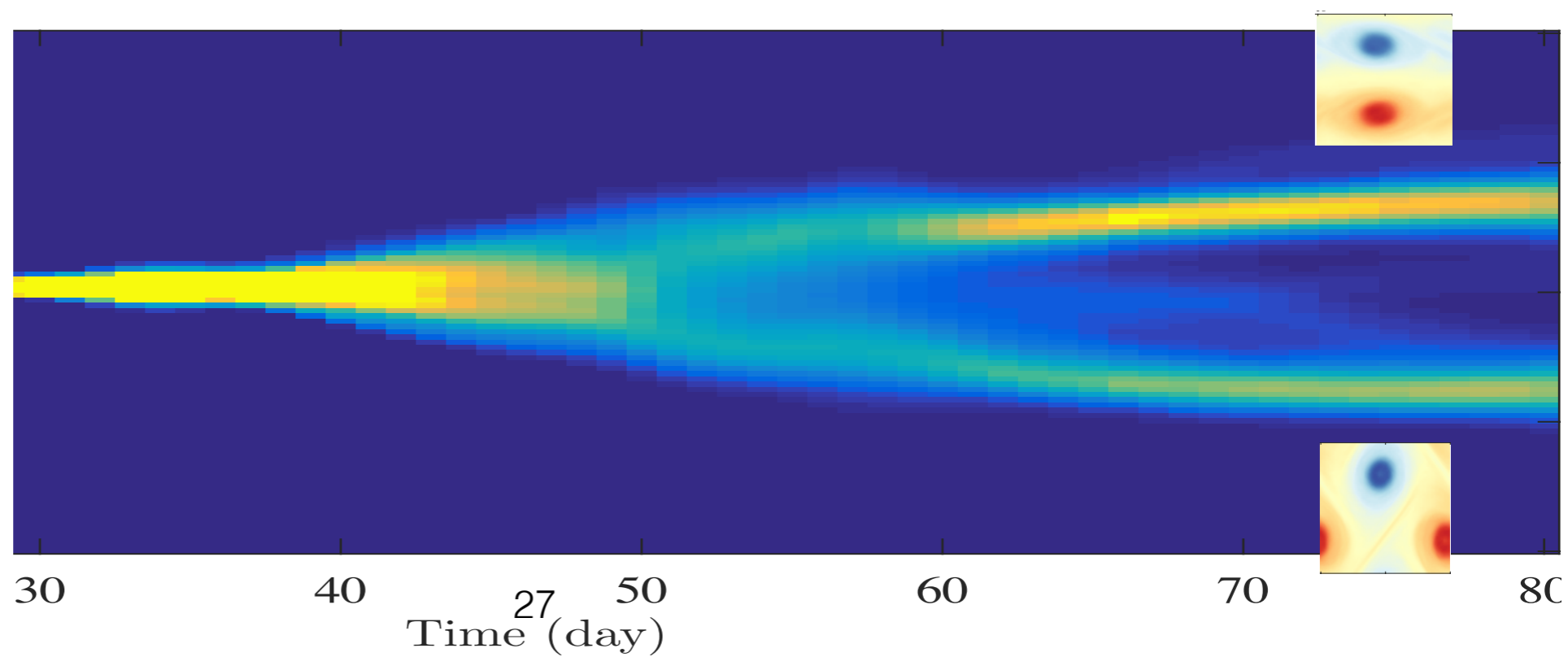

SQG under Strong Uncertainty

SQG SU

Mesoscale divergence

Geostrophic balance

$$\mathbf{f} \times \mathbf{u} = -\frac{1}{\rho_b} \nabla p'$$

Horizontal
Diffusion

$$+ \frac{a}{2} \Delta \mathbf{u}$$

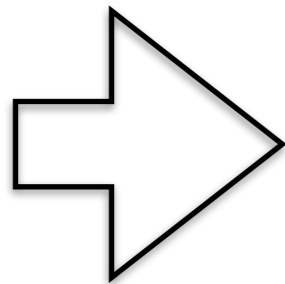

$$\nabla \cdot \mathbf{u} \propto \Delta \nabla^\perp \cdot \mathbf{u}$$

Filtering of model outputs:

Gula, Jonathan, M. Jeroen Molemaker, and James C. McWilliams
"Gulf Stream dynamics along the southeastern US seaboard."
Journal of Physical Oceanography 45.3 (2015): 690-715.

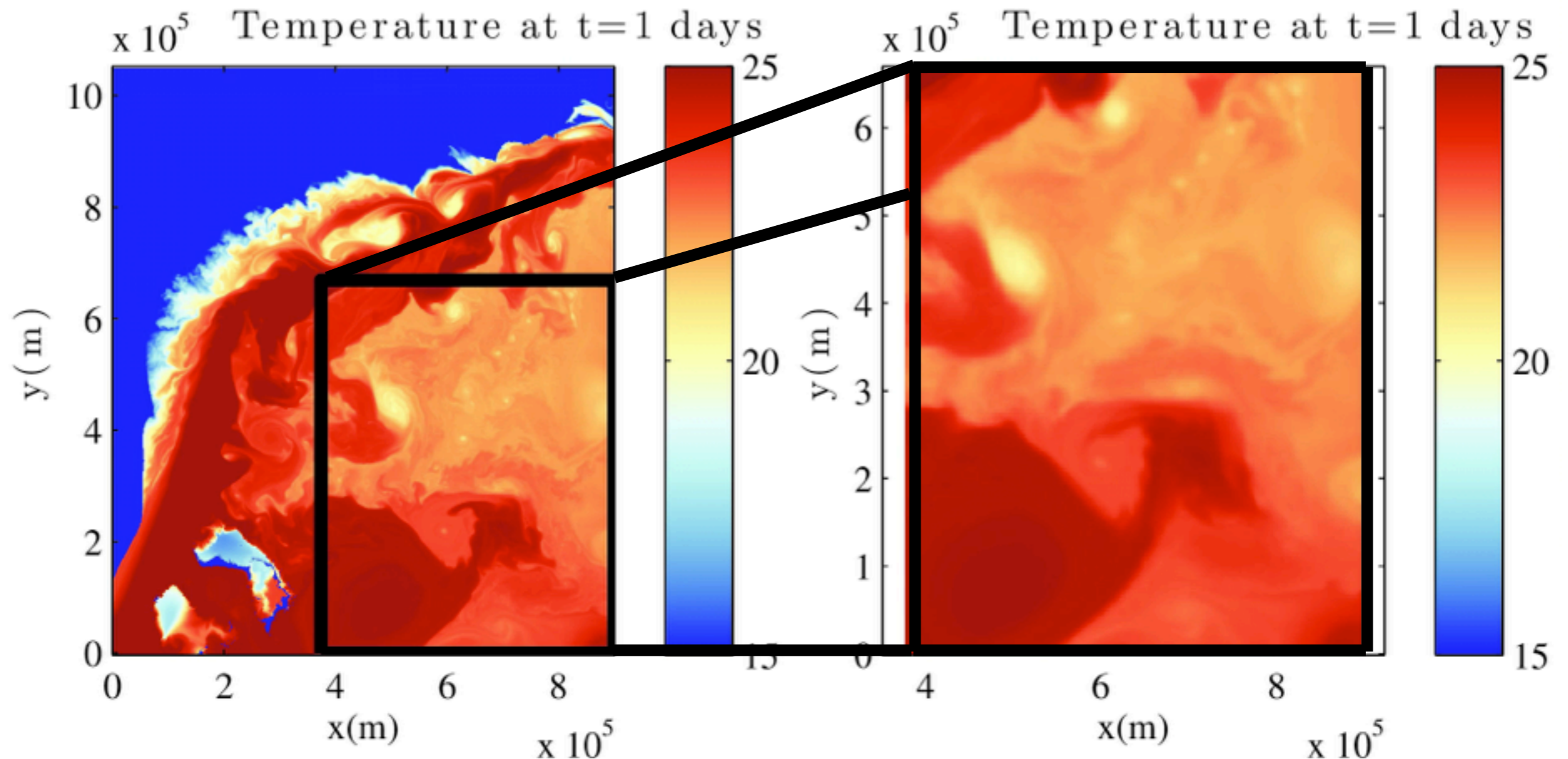

Filtering of model outputs:

Gula, Jonathan, M. Jeroen Molemaker, and James C. McWilliams
"Gulf Stream dynamics along the southeastern US seaboard."
Journal of Physical Oceanography 45.3 (2015): 690-715.

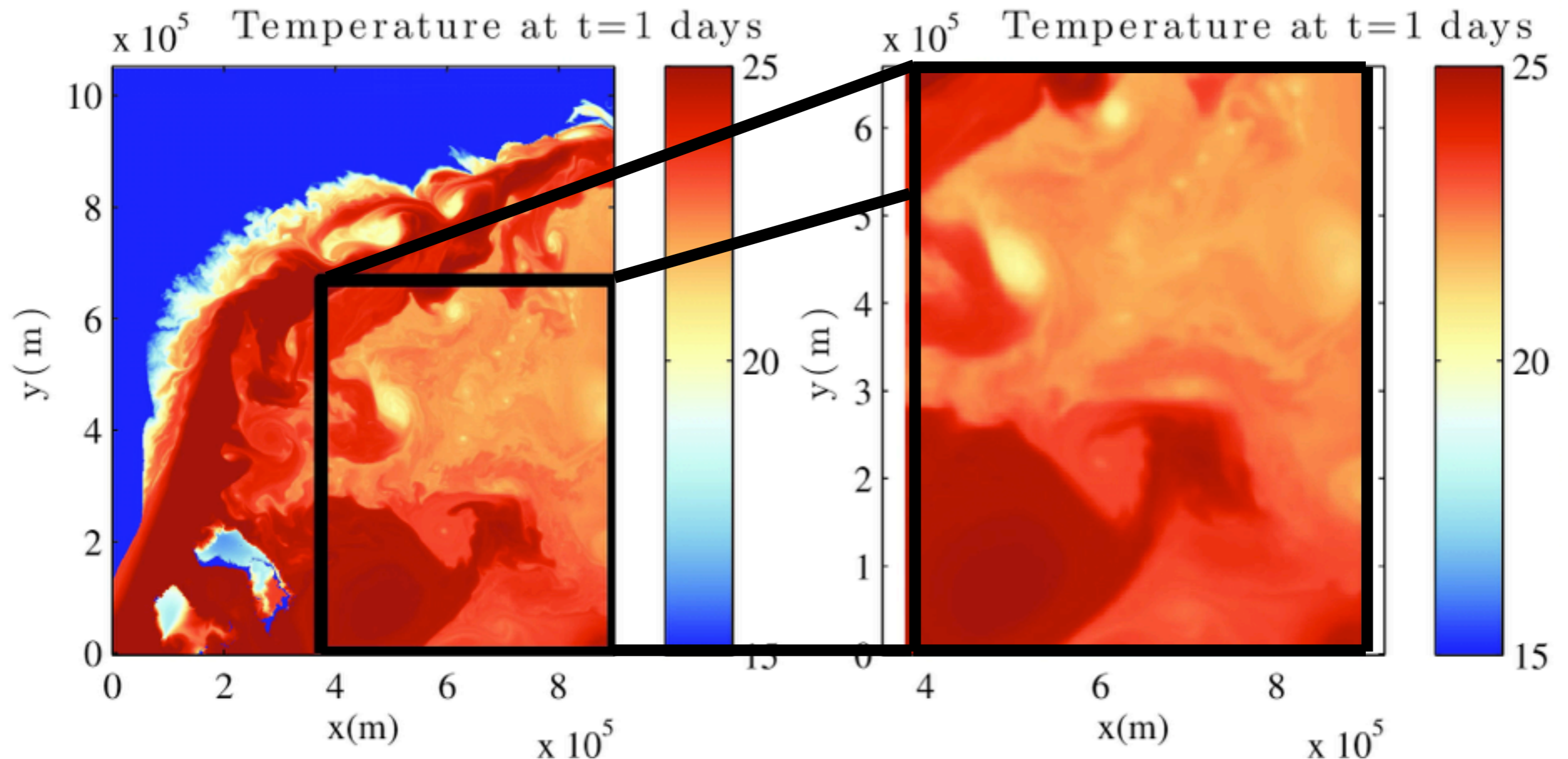

Spatial test

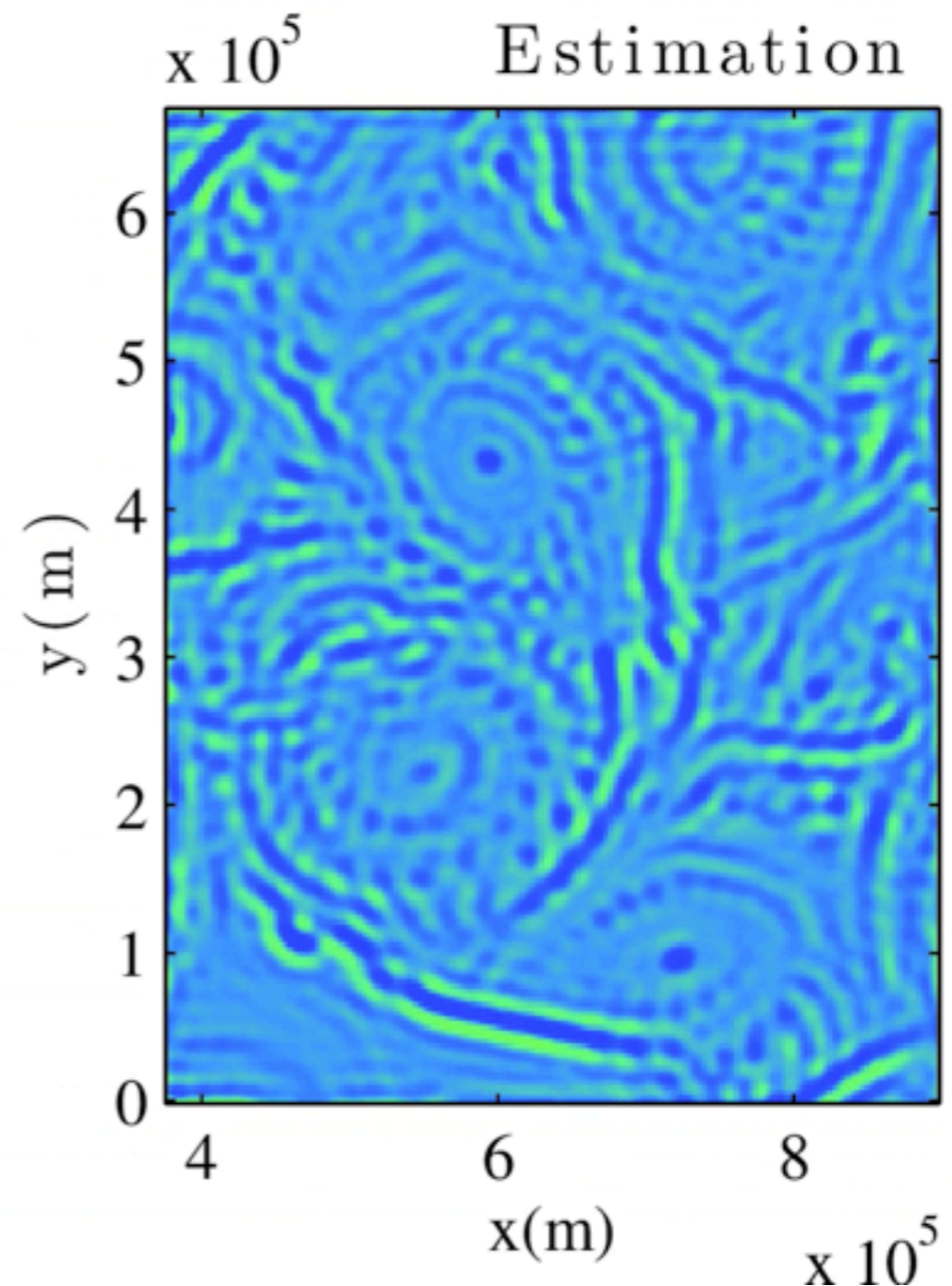
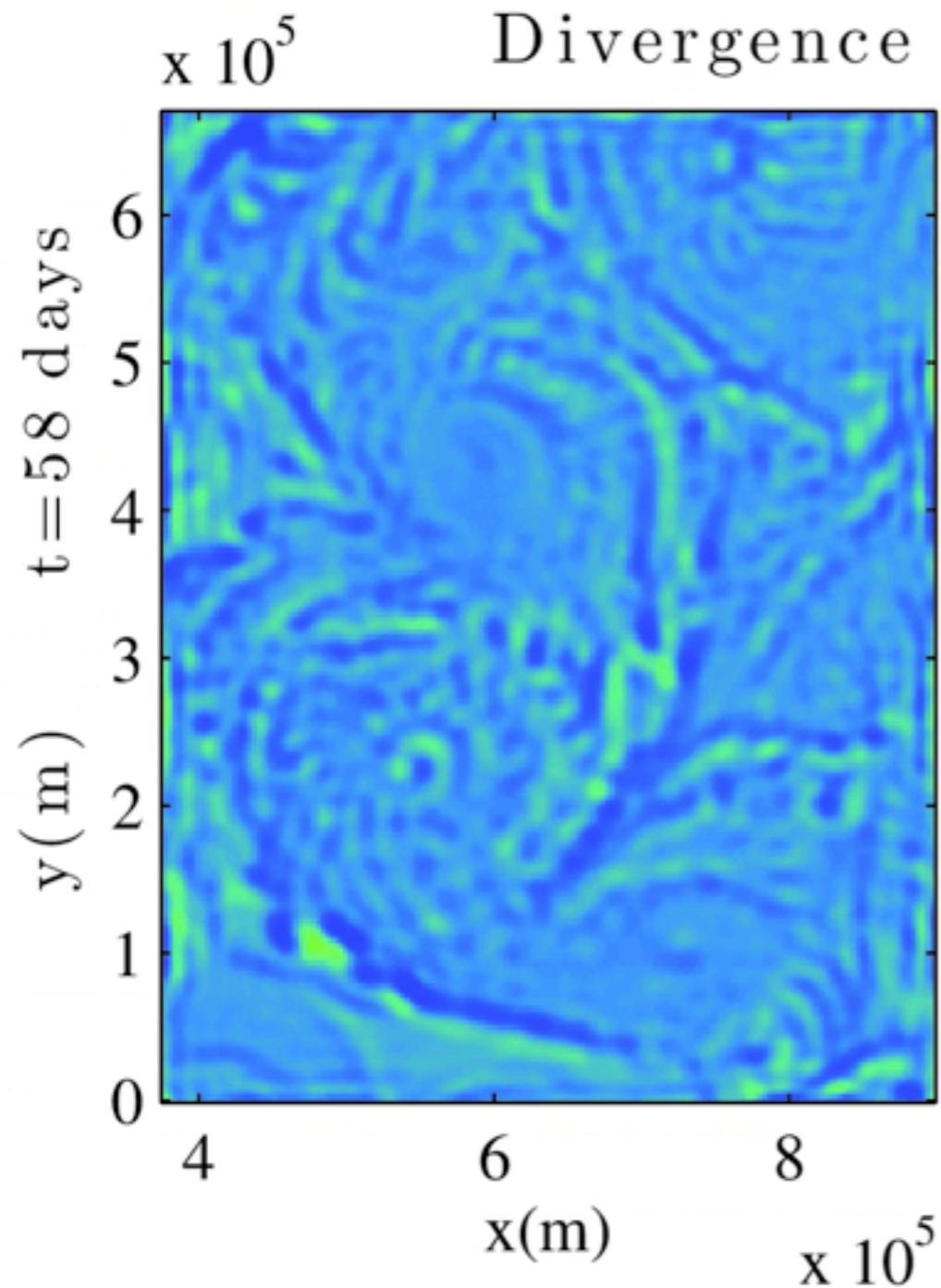

Spatial test

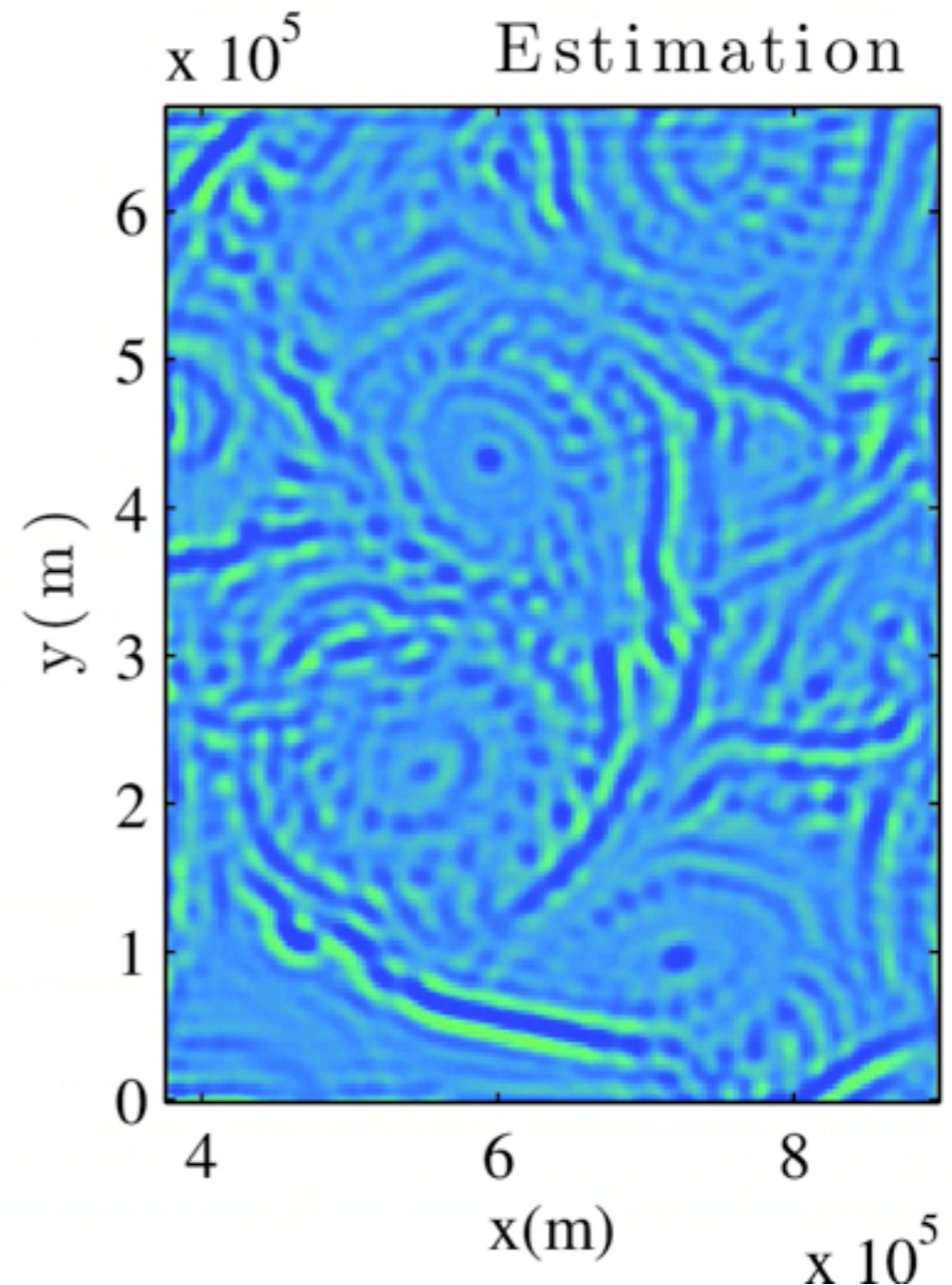
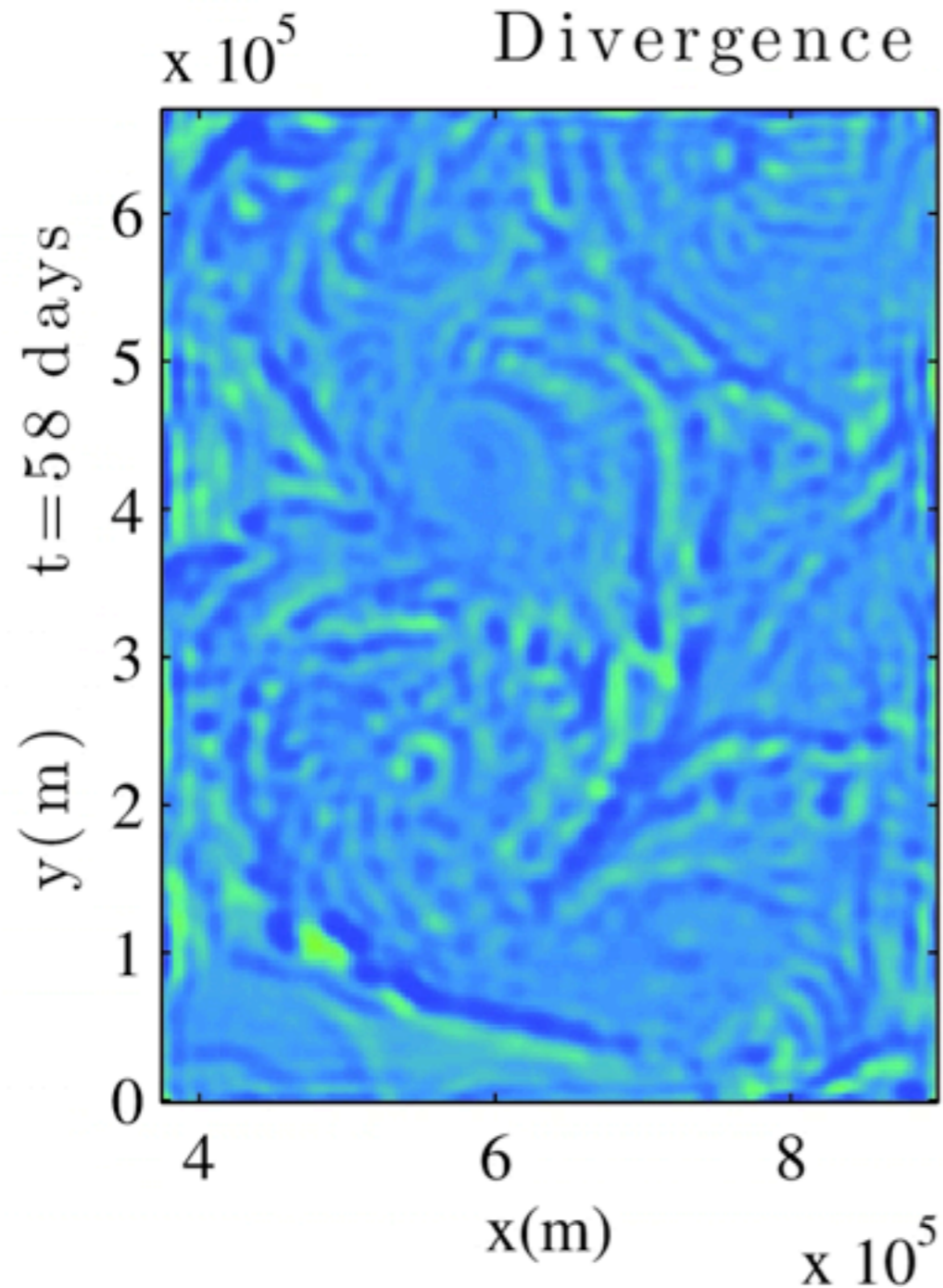

Spectral test

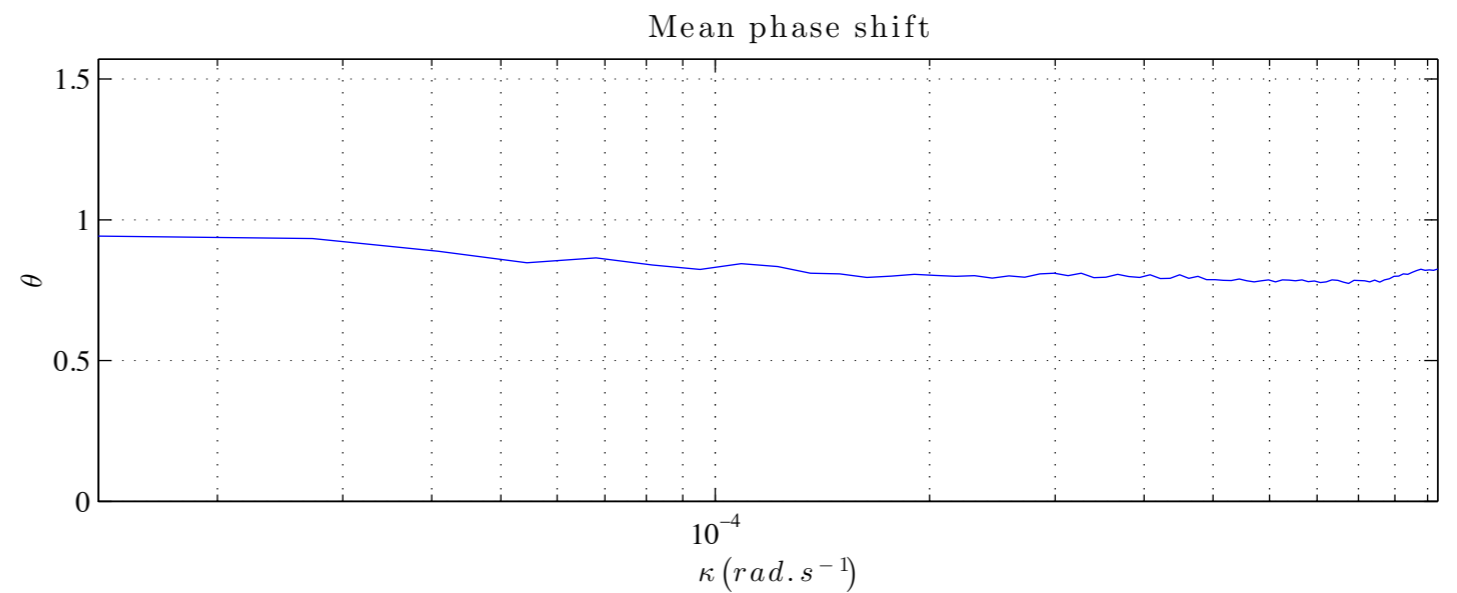
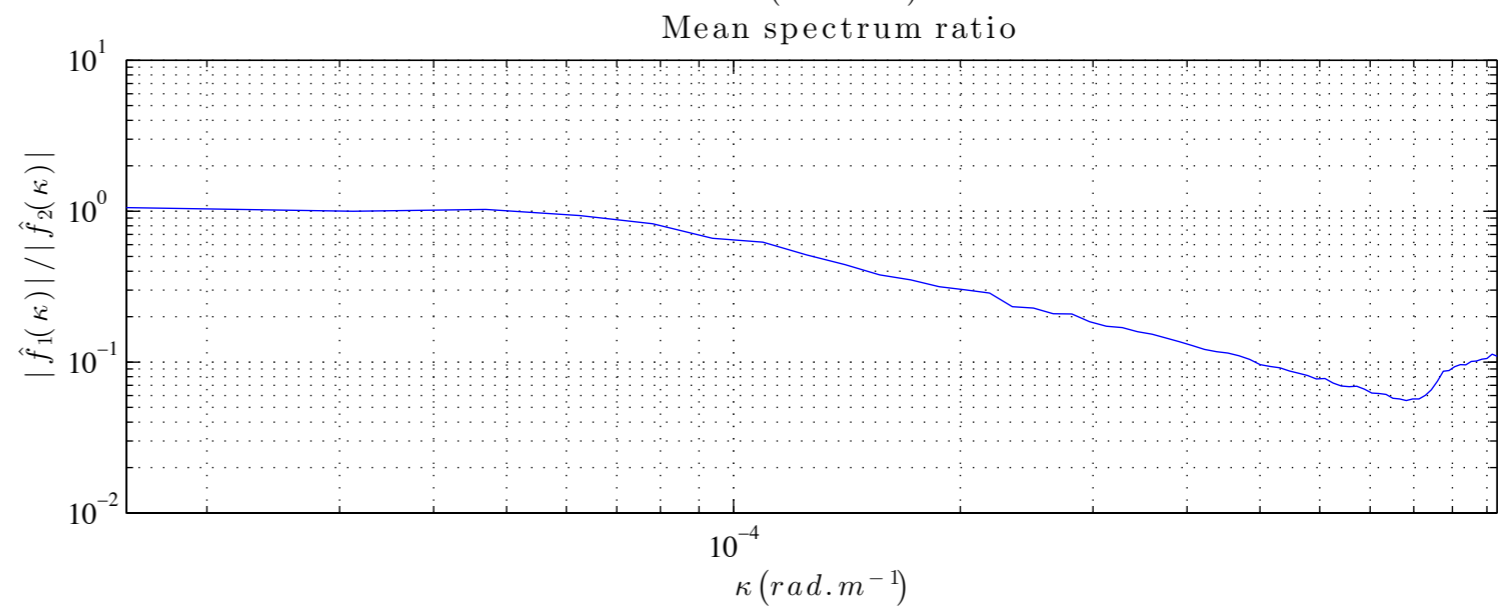
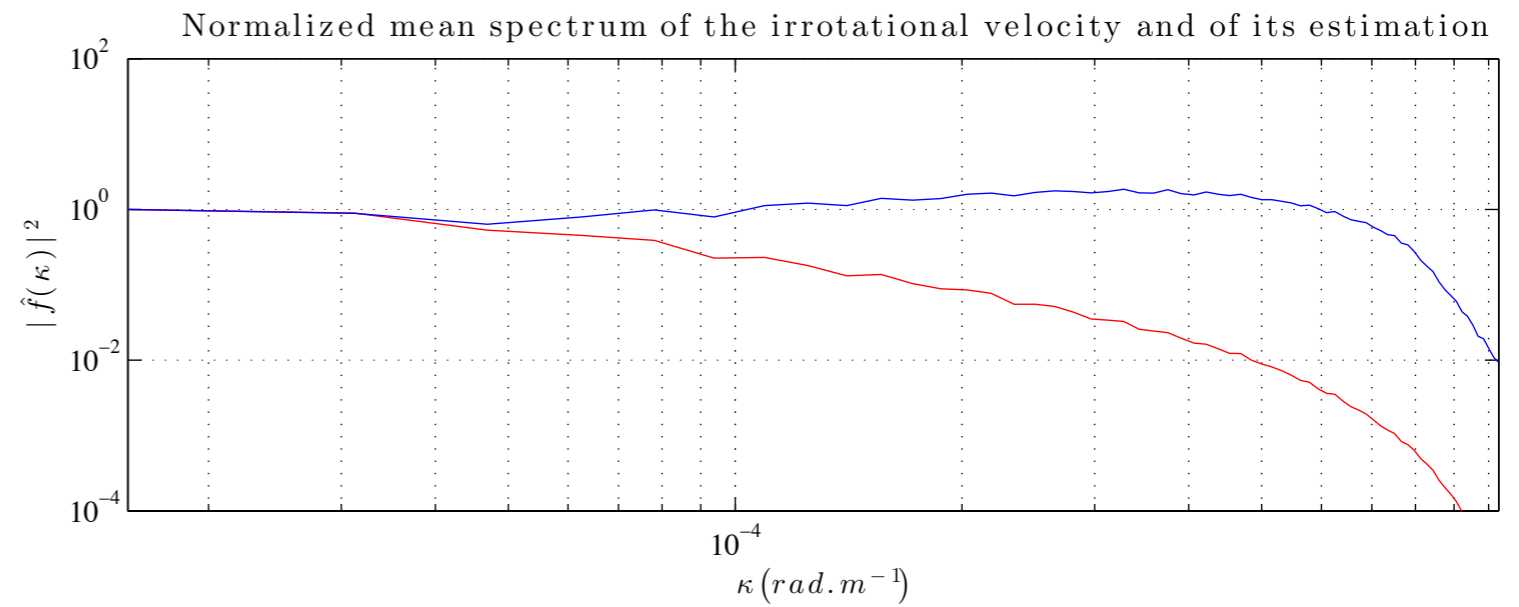



Long time: weak noise

Upsilon=100 - Deterministic ensemble of 100 particles

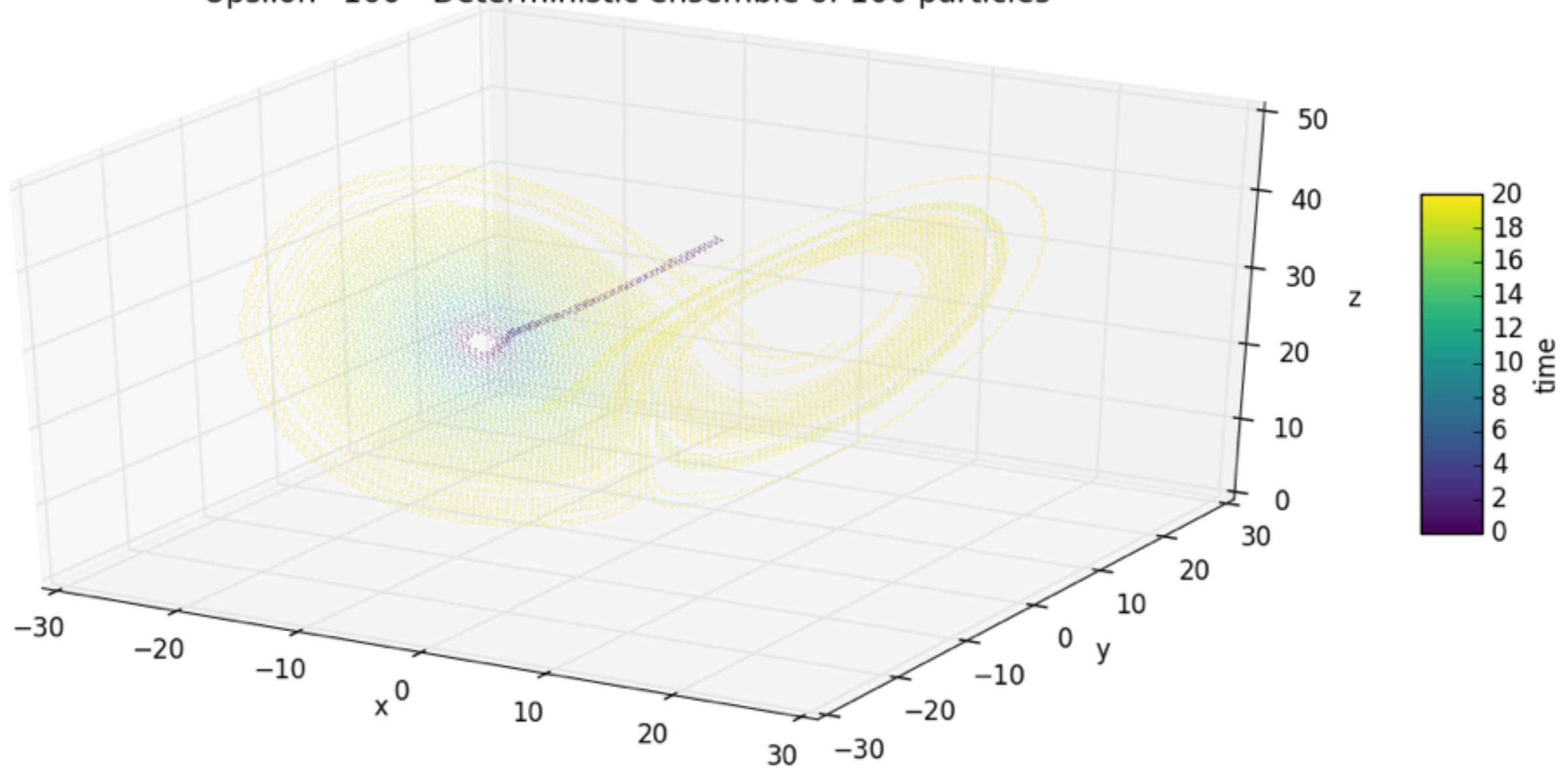



Long time: weak noise

Upsilon=100 - Diffusive ensemble of 100 particles

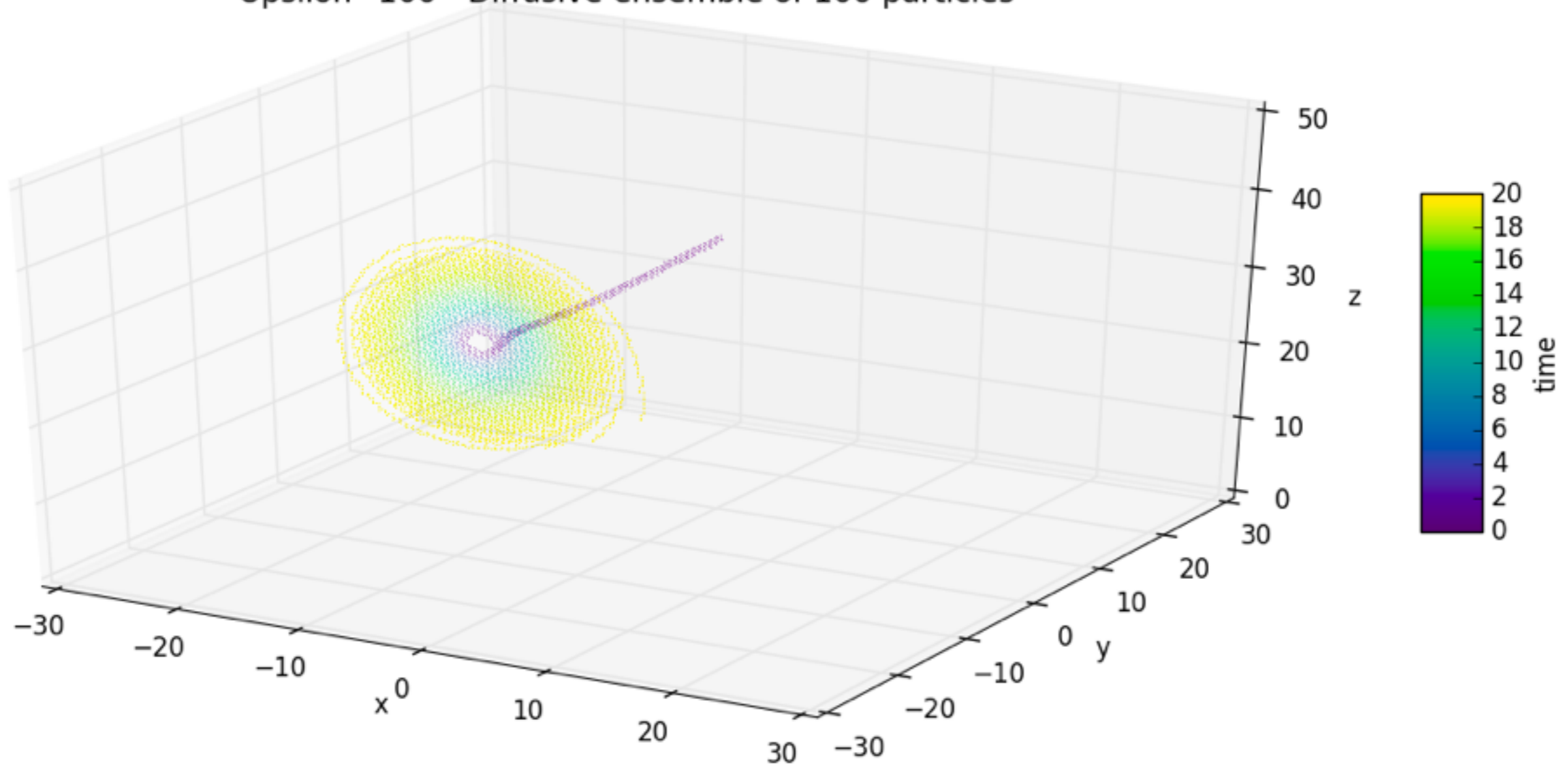



Long time: weak noise

Upsilon=100 - Stochastic ensemble of 100 particles

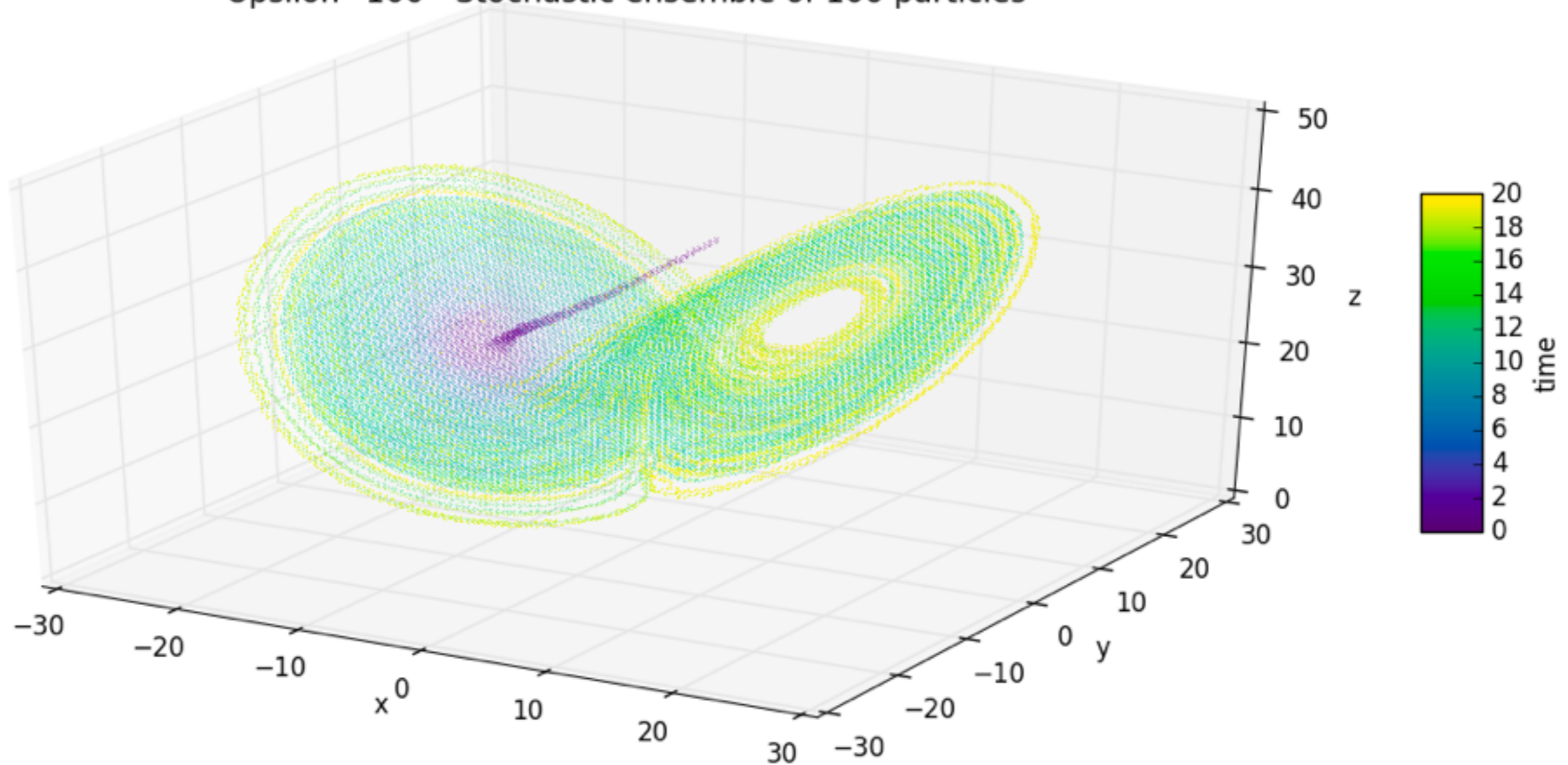

Attractor visit rates



Upsilon=100 - attractor visited at T=20.00 by 100-particle ensembles

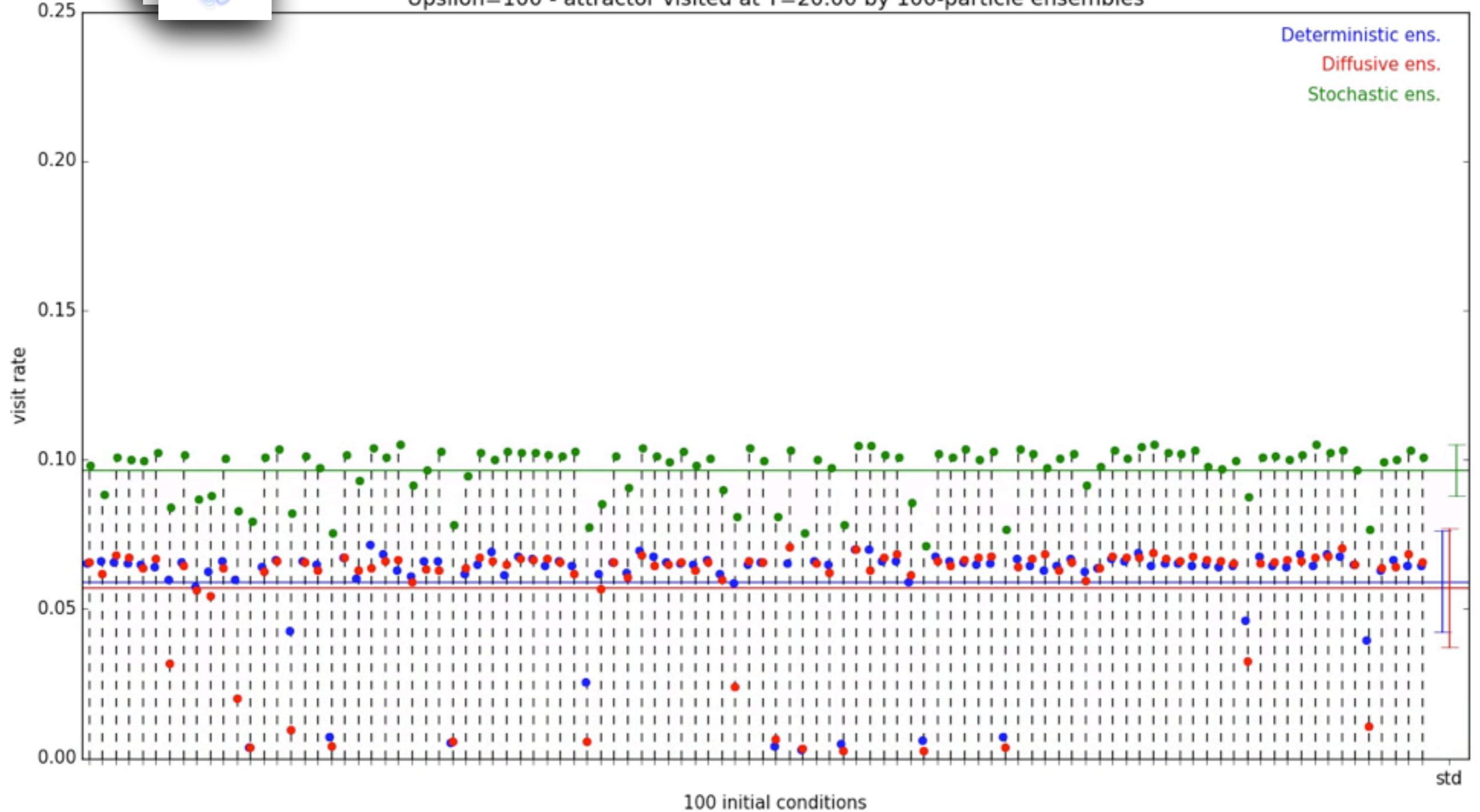

Attractor visit rates



Upsilon=100 - attractor visited at T=20.00 by 100-particle ensembles

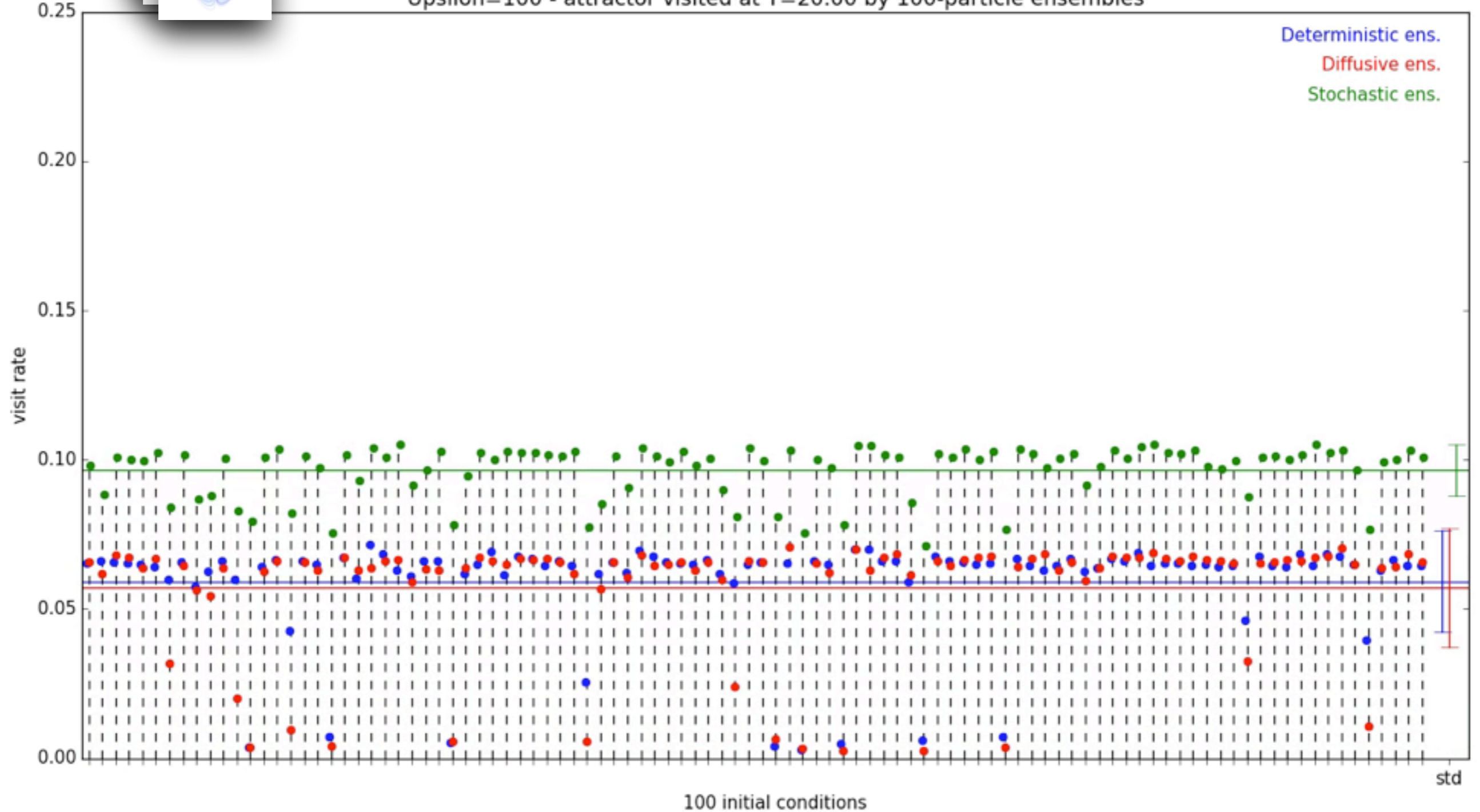



Computing the visit rate

- Discrete covering of the Lorenz attractor (GAIO)
→ 611,550 cubic boxes of radius=0.15625
- For each ensemble, the visit rate:

$$\tau(T) = \frac{\#\{\text{unique boxes visited by ensemble over } [0; T]\}}{\text{total } \# \text{ of boxes}}$$

