



**HAL**  
open science

## Likely chaotic transitions of large-scale fluid flows using a stochastic transport model

Valentin Resseguier, Etienne Mémin, Bertrand Chapron

► **To cite this version:**

Valentin Resseguier, Etienne Mémin, Bertrand Chapron. Likely chaotic transitions of large-scale fluid flows using a stochastic transport model. 9th Chaotic Modeling and Simulation International Conference (CHAOS2016), May 2016, Londres, United Kingdom. hal-01377702

**HAL Id: hal-01377702**

**<https://inria.hal.science/hal-01377702v1>**

Submitted on 9 Nov 2016

**HAL** is a multi-disciplinary open access archive for the deposit and dissemination of scientific research documents, whether they are published or not. The documents may come from teaching and research institutions in France or abroad, or from public or private research centers.

L'archive ouverte pluridisciplinaire **HAL**, est destinée au dépôt et à la diffusion de documents scientifiques de niveau recherche, publiés ou non, émanant des établissements d'enseignement et de recherche français ou étrangers, des laboratoires publics ou privés.

# Likely chaotic transitions of large-scale fluid flows using a stochastic transport model

Valentin Resseguier,  
Etienne Mémin,  
Bertrand Chapron

# Motivations for deriving random fluid dynamics models

- Rigorously identified subgrid dynamics effects
- Injecting likely small-scale dynamics
- Quantification of modeling errors:
  - especially for Data assimilation: ensemble forecasts
- **Predicting possible distinct scenarios**

# Contents

- Chaotic transitions
- Dynamics under location uncertainty
- Ensemble of simulations

# Chaotic transitions

in SQG dynamics

# Reference flow: deterministic SQG $512^2$

Initial condition 1  Scenario 1

$t = 0$  days

$t = 0$  days

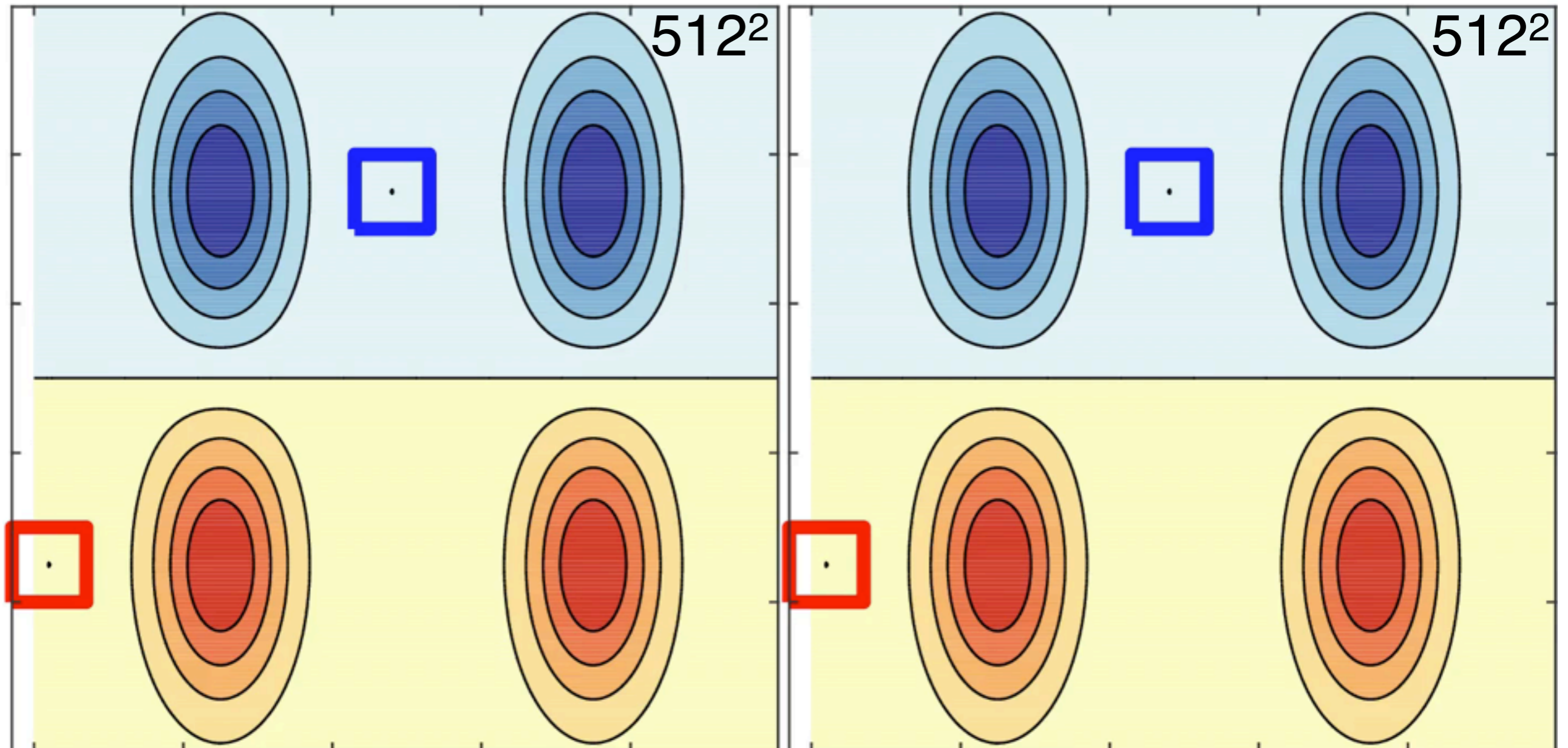

# Reference flow: deterministic SQG $512^2$

Initial condition 1  Scenario 1

$t = 0$  days

$t = 0$  days

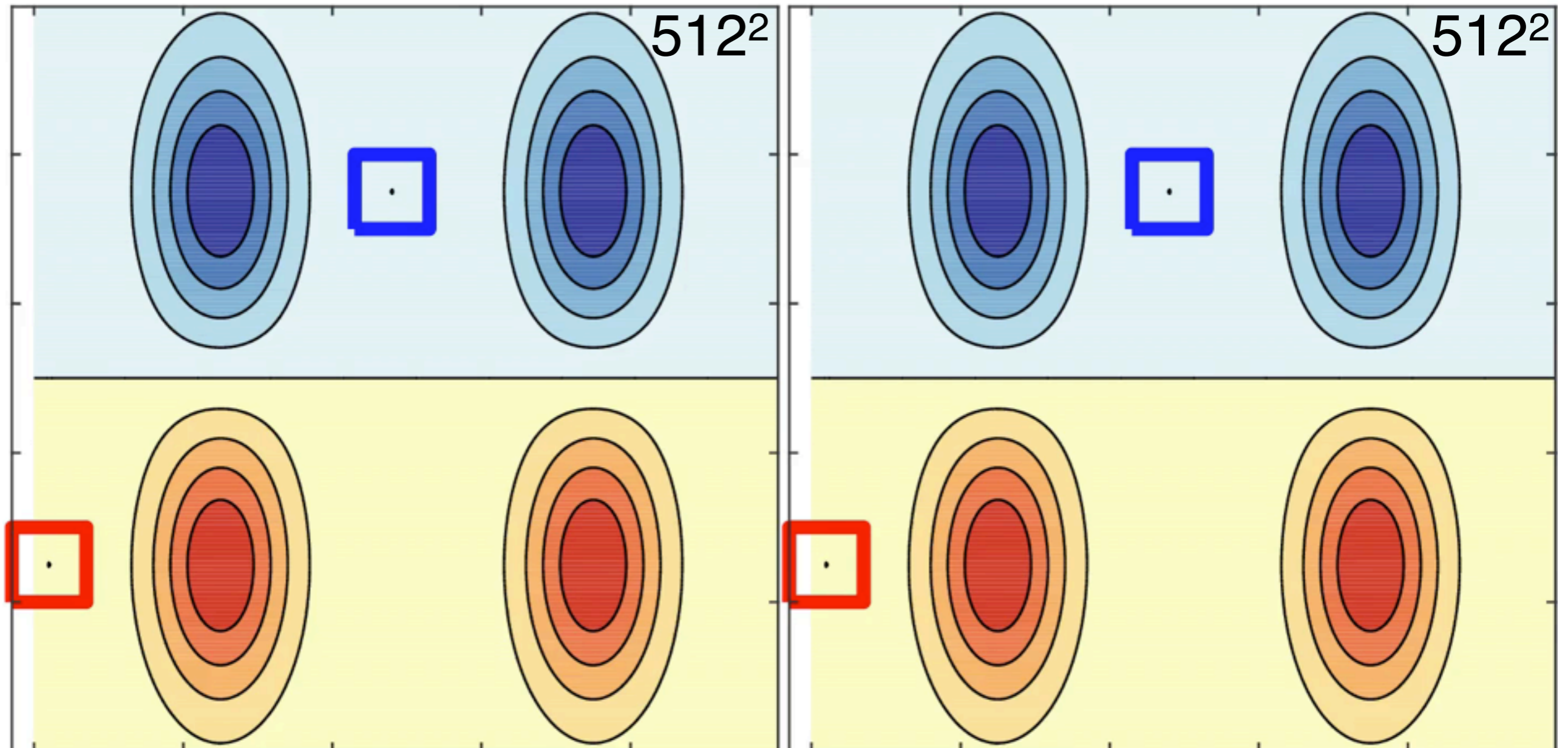



# Reference flow: deterministic SQG $512^2$

Initial condition 2  $\rightarrow$  Scenario 2

$t = 0$  days

$t = 0$  days

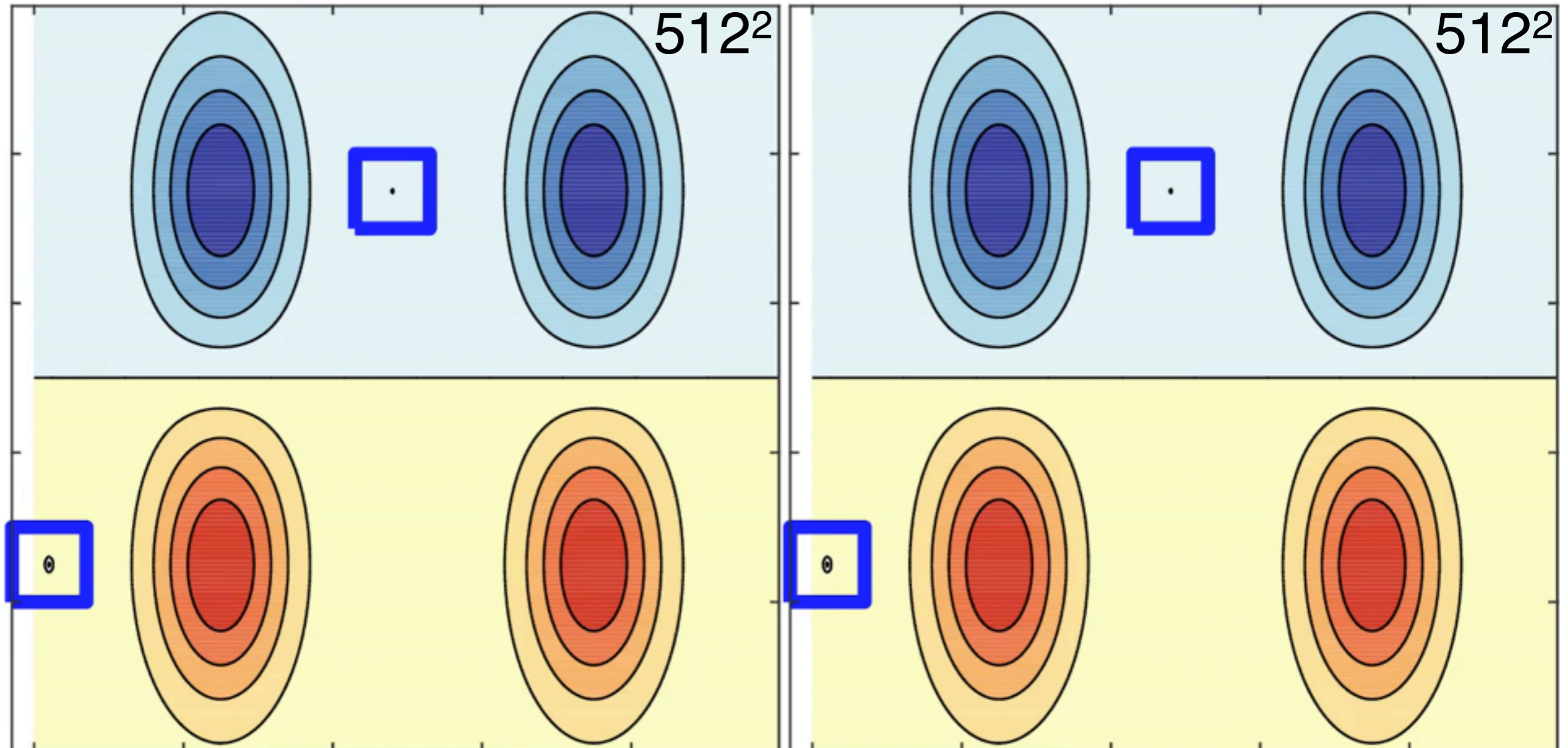



# Reference flow: deterministic SQG $512^2$

Initial condition 2  $\rightarrow$  Scenario 2

$t = 0$  days

$t = 0$  days

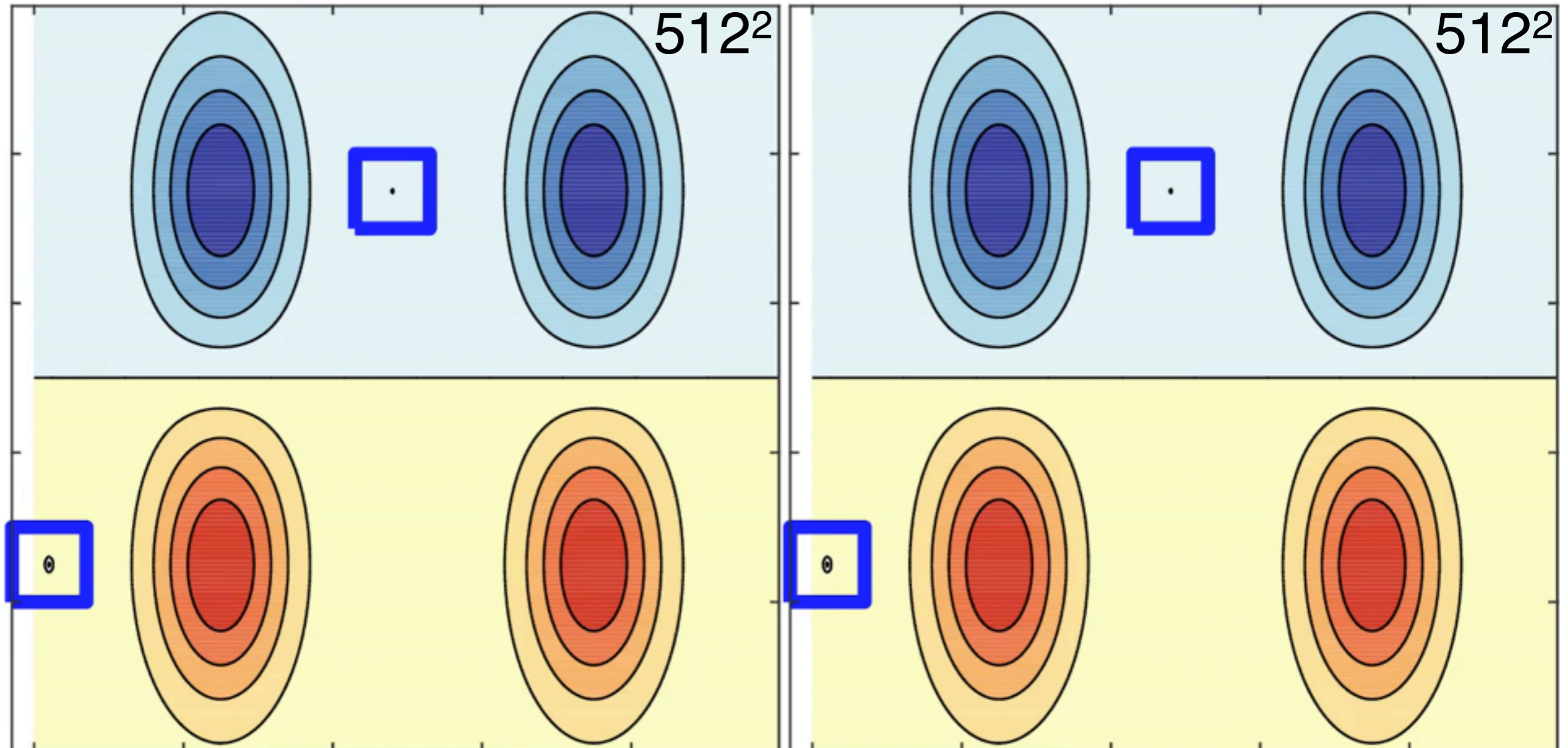

Reference flow:  
deterministic  
SQG

**512<sup>2</sup> versus 128<sup>2</sup>**

Initial condition 1



?

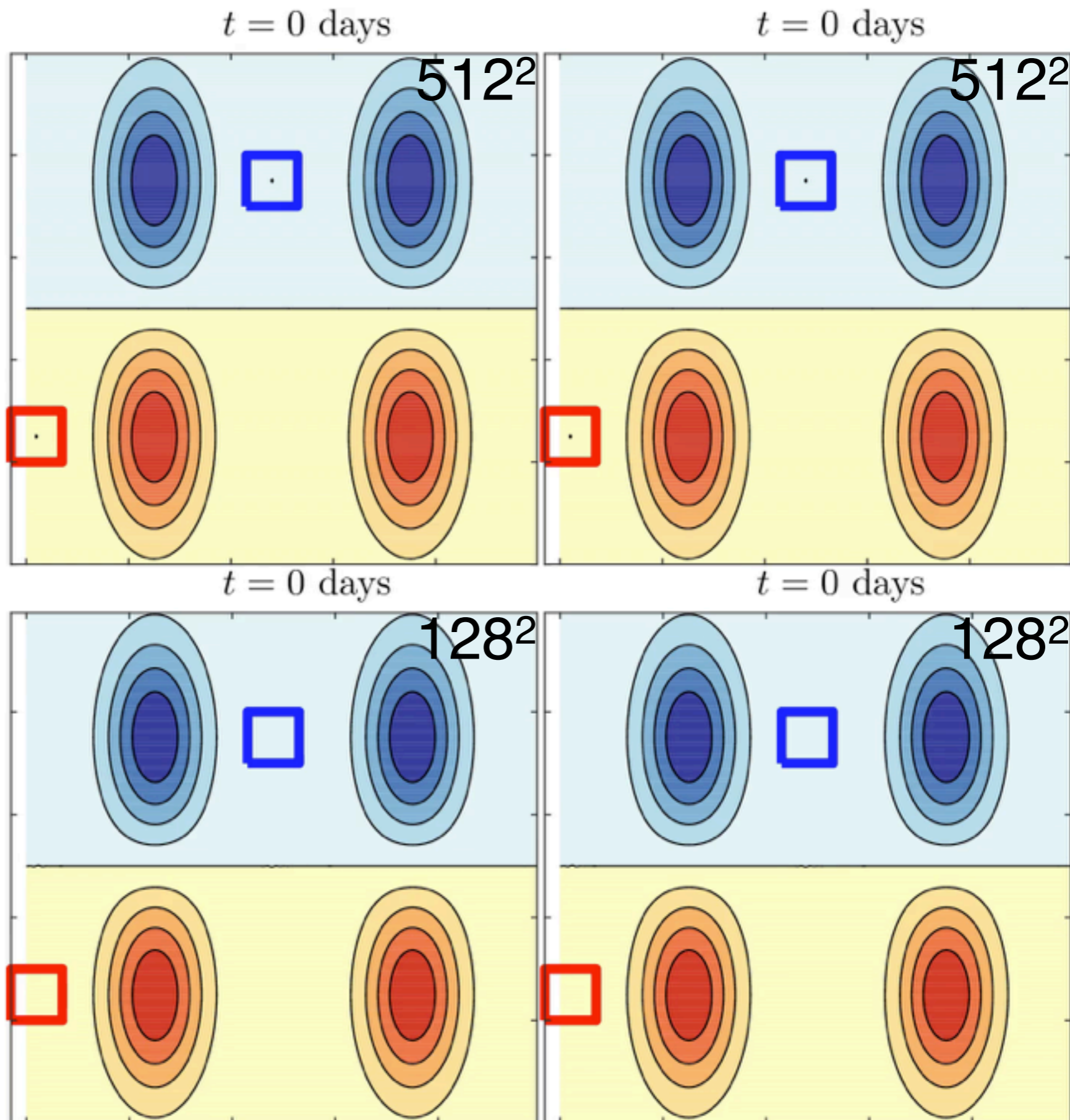



Reference flow:  
deterministic  
SQG

**512<sup>2</sup> versus 128<sup>2</sup>**

Initial condition 1



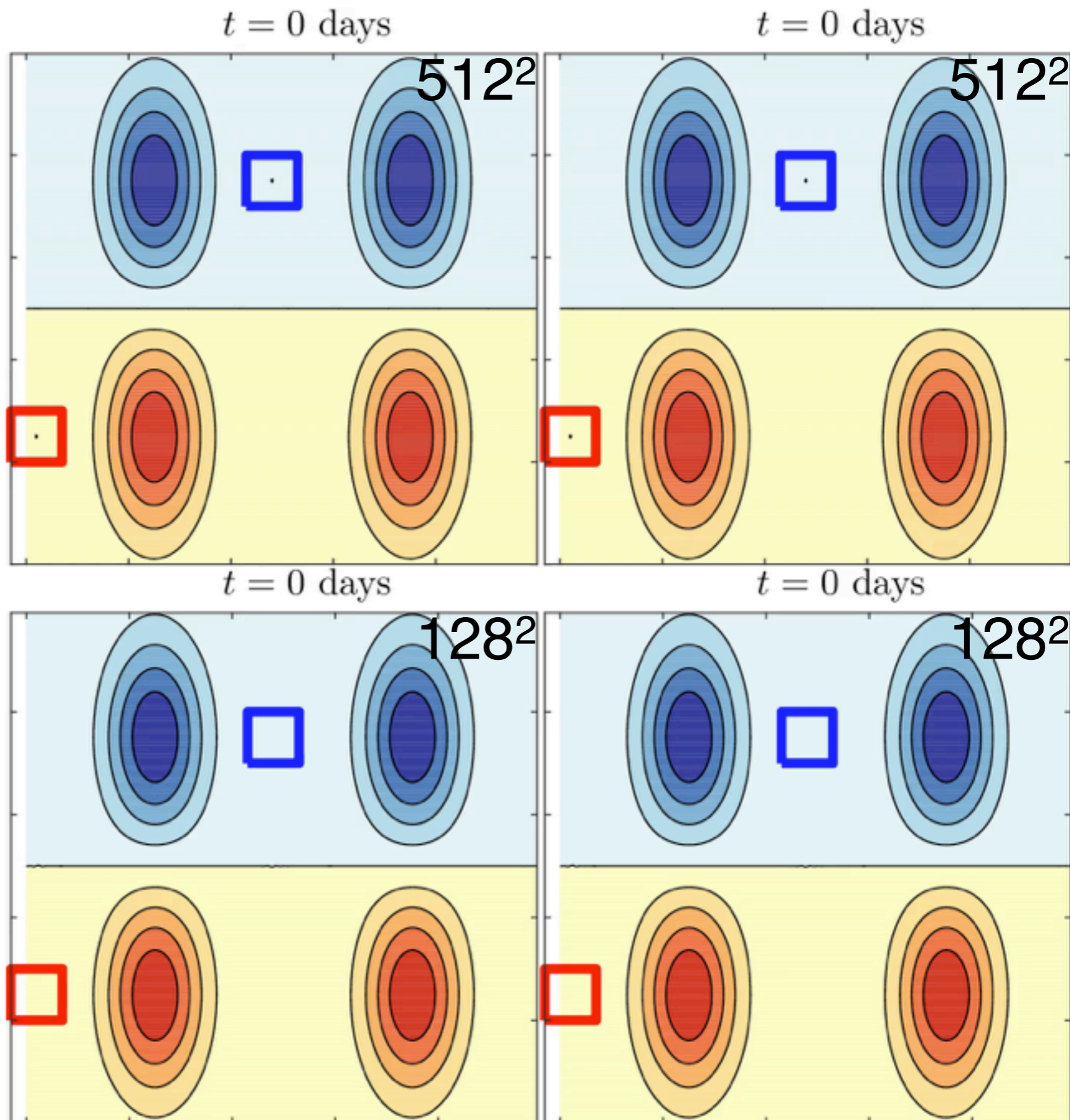

?

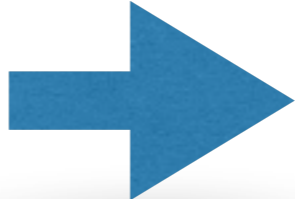
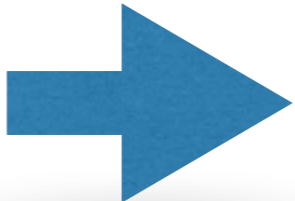
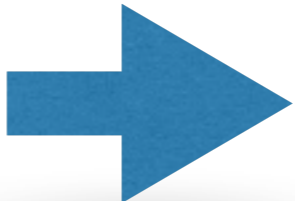

# Dynamics under location uncertainty

# Random equations

- Random initial conditions  Underdispersive + need large ensemble
- Arbitrary Gaussian forcing  Adding energy + wrong phase
- Averaging, homogenization  Assumptions and energy issues
- Adding white random velocity   $\boldsymbol{v} = \boldsymbol{w} + \sigma \dot{\boldsymbol{B}}$

# Advection of tracer $\Theta$

$$\frac{D\Theta}{Dt} = 0$$



# Advection of tracer $\Theta$

# Advection of tracer $\Theta$

$$\partial_t \Theta + \boldsymbol{w}^* \cdot \nabla \Theta + \sigma \dot{B} \cdot \nabla \Theta = \nabla \cdot \left( \frac{1}{2} \boldsymbol{a} \nabla \Theta \right)$$

# Advection of tracer $\Theta$

$$\partial_t \Theta + \underbrace{w^* \cdot \nabla \Theta + \sigma \dot{B} \cdot \nabla \Theta}_{\text{Advection}} = \nabla \cdot \left( \frac{1}{2} a \nabla \Theta \right)$$

# Advection of tracer $\Theta$

$$\partial_t \Theta + \underbrace{w^* \cdot \nabla \Theta + \sigma \dot{B} \cdot \nabla \Theta}_{\text{Advection}} = \underbrace{\nabla \cdot \left( \frac{1}{2} a \nabla \Theta \right)}_{\text{Diffusion}}$$

# Advection of tracer $\Theta$

$$\partial_t \Theta + \underbrace{w^* \cdot \nabla \Theta + \sigma \dot{B} \cdot \nabla \Theta}_{\text{Advection}} = \underbrace{\nabla \cdot \left( \frac{1}{2} a \nabla \Theta \right)}_{\text{Diffusion}}$$

Drift correction

# Advection of tracer $\Theta$

The diagram illustrates the advection of a tracer  $\Theta$ . The equation is presented as follows:

$$\partial_t \Theta + \underbrace{w^* \cdot \nabla \Theta}_{\text{Drift correction}} + \underbrace{\sigma \dot{B} \cdot \nabla \Theta}_{\text{Multiplicative random forcing}} = \nabla \cdot \left( \frac{1}{2} a \nabla \Theta \right)$$

The left side of the equation is labeled "Advection" and is enclosed in a blue rounded rectangle. The right side is labeled "Diffusion" and is enclosed in a green rounded rectangle. An orange arrow points from the text "Drift correction" to the  $w^*$  term in the advection part. A purple arrow points from the text "Multiplicative random forcing" to the  $\sigma \dot{B} \cdot \nabla \Theta$  term in the advection part. The  $w^*$  term is also circled in orange.



# Advection of tracer $\Theta$

$$\partial_t \Theta + \underbrace{w^* \cdot \nabla \Theta}_{\text{Drift correction}} + \underbrace{\sigma \dot{B} \cdot \nabla \Theta}_{\text{Multiplicative random forcing}} = \nabla \cdot \left( \frac{1}{2} a \nabla \Theta \right)$$

Advection

Diffusion

# Advection of tracer $\Theta$

The diagram illustrates the advection of a tracer  $\Theta$ . The equation is presented as follows:

$$\partial_t \Theta + \underbrace{w^* \cdot \nabla \Theta}_{\text{Drift correction}} + \underbrace{\sigma \dot{B} \cdot \nabla \Theta}_{\text{Multiplicative random forcing}} = \underbrace{\nabla \cdot \left( \frac{1}{2} a \nabla \Theta \right)}_{\text{Diffusion}}$$

The left side of the equation is labeled "Advection" and is enclosed in a blue rounded rectangle. The right side is labeled "Diffusion" and is enclosed in a green rounded rectangle. An orange arrow points from the text "Drift correction" to the  $w^*$  term. A purple arrow points from the text "Multiplicative random forcing" to the  $\sigma \dot{B} \cdot \nabla \Theta$  term. A green arrow points from the "Diffusion" box back to the advection box.

# Advection of tracer $\Theta$

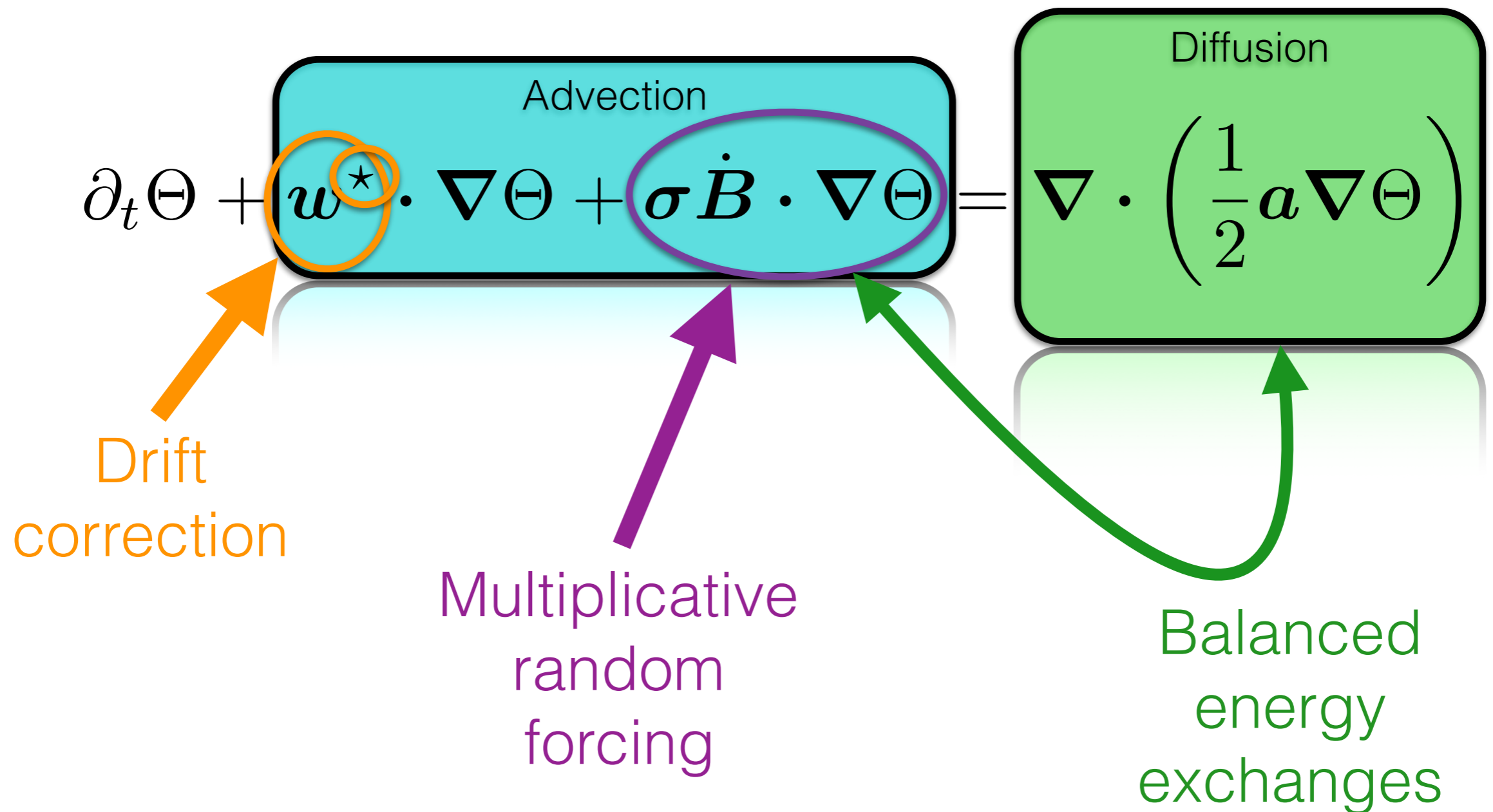

# Ensemble of simulations

with SQG MU

*Code available online*

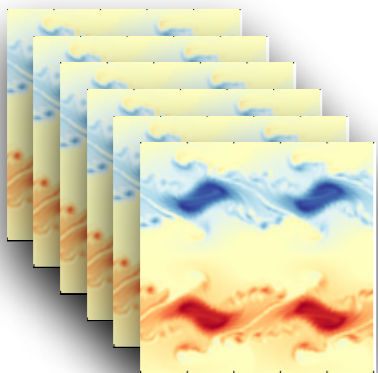

examples of realizations:

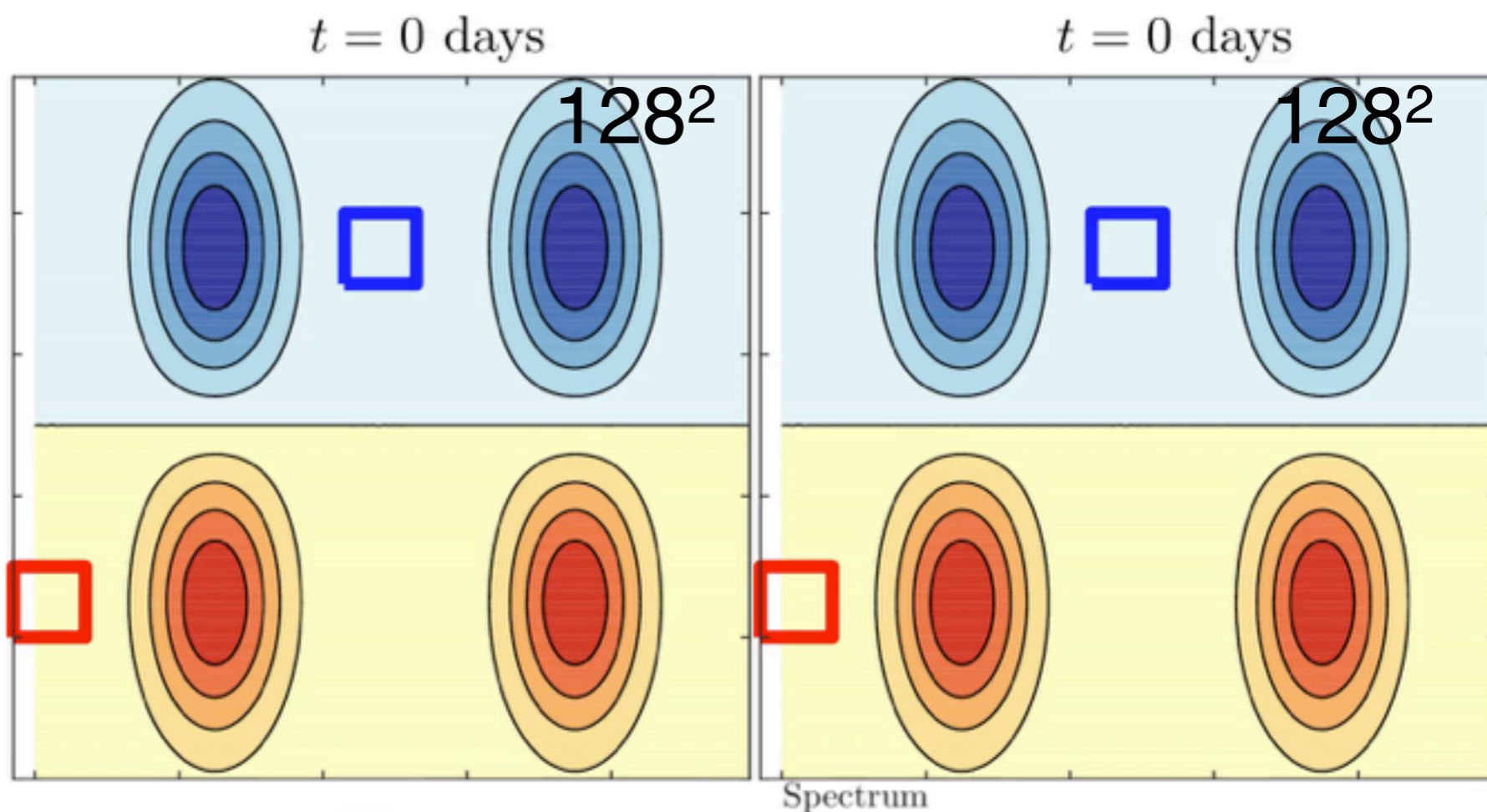

Spectrum

mean<sup>2</sup>/variance:

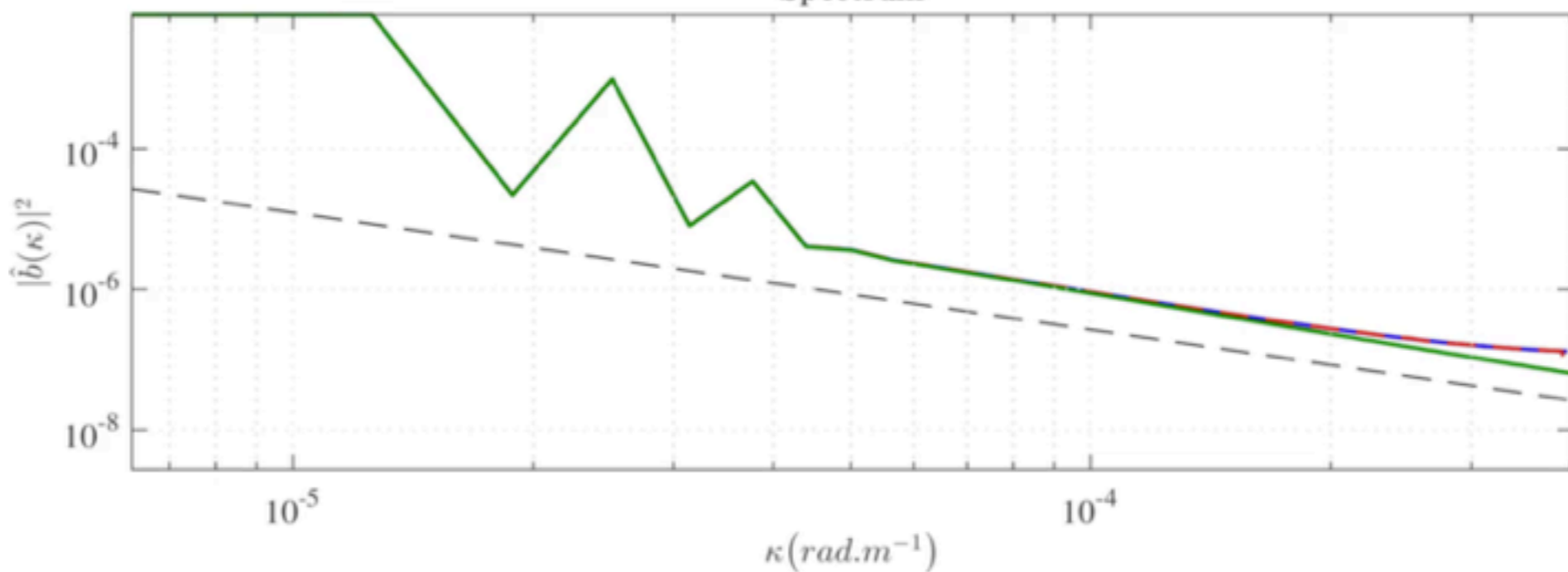

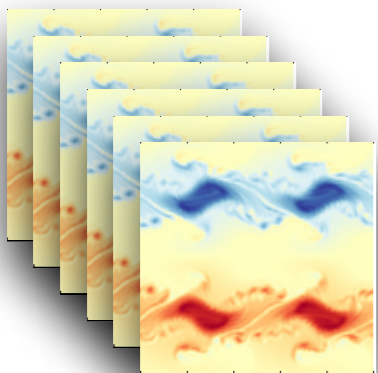

examples of realizations:

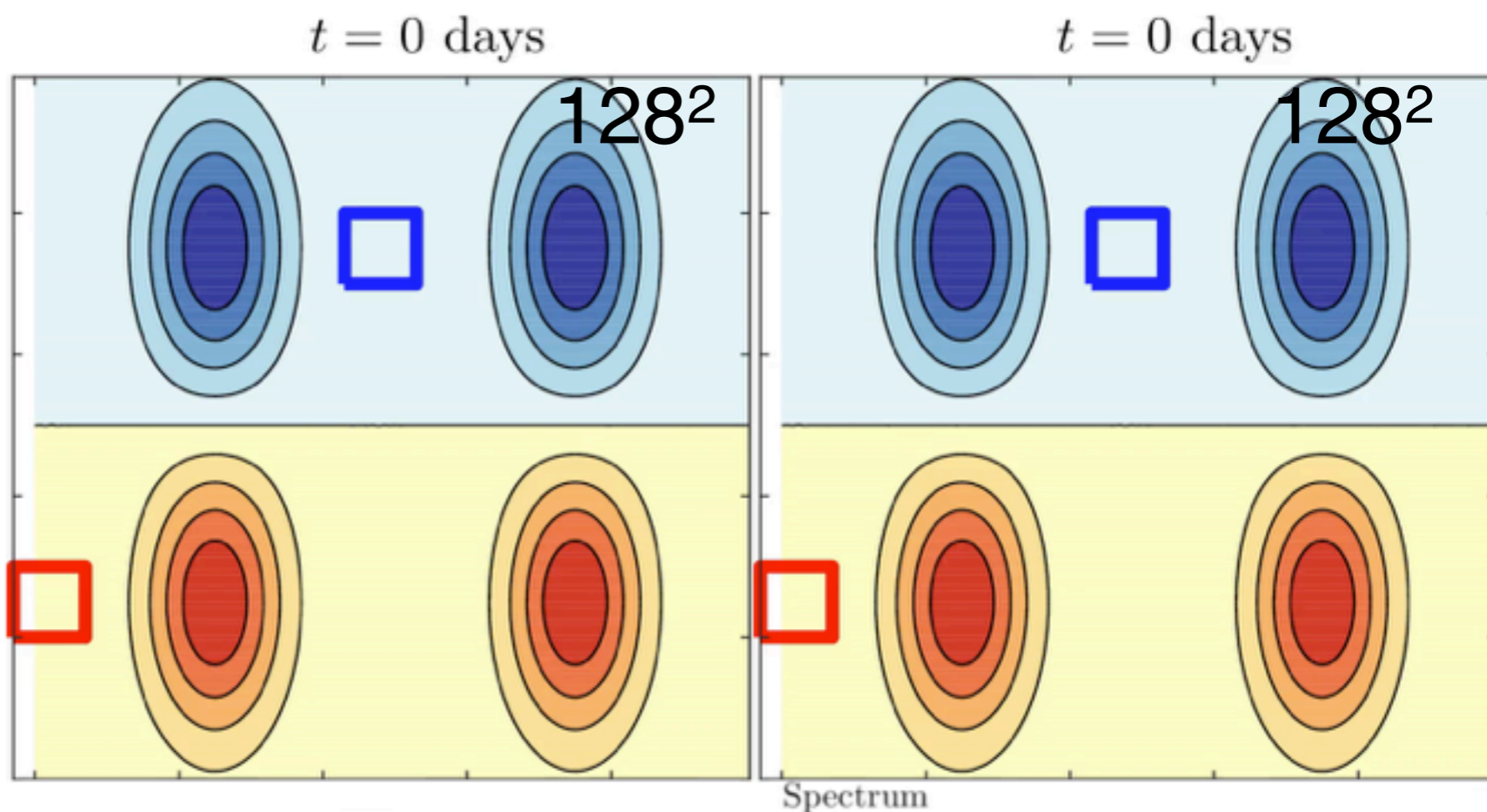

Spectrum

mean<sup>2</sup>/variance:

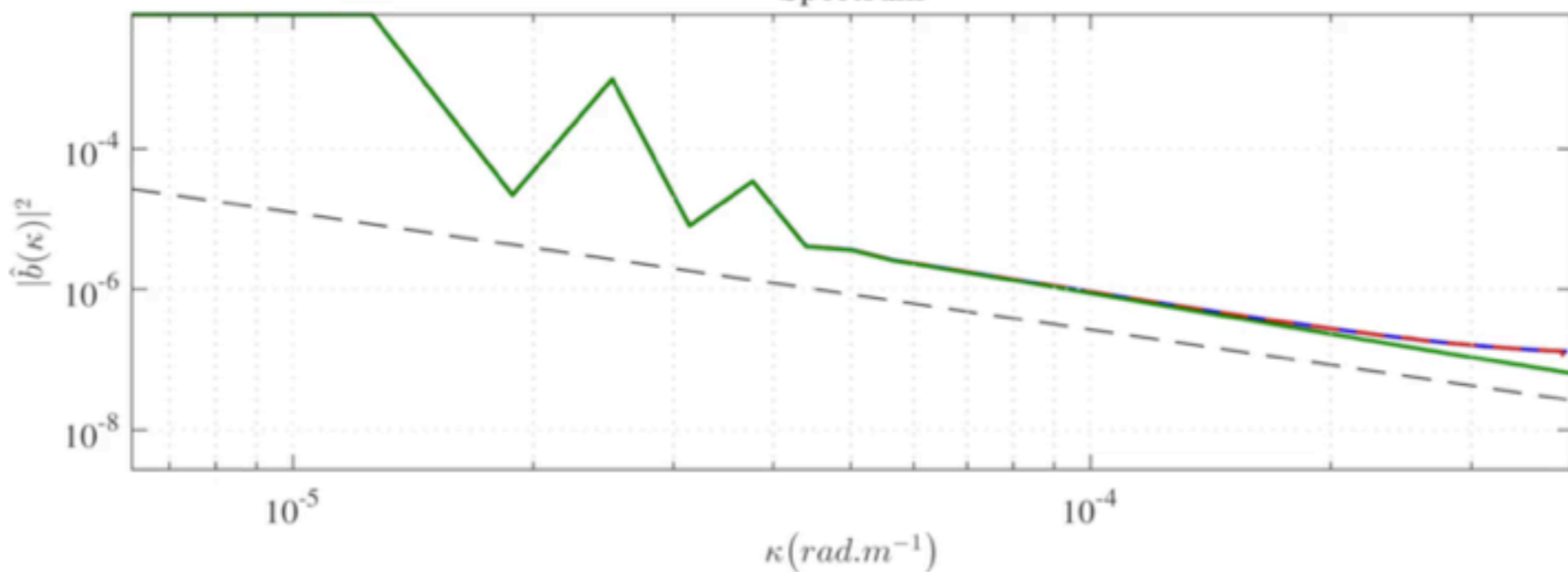



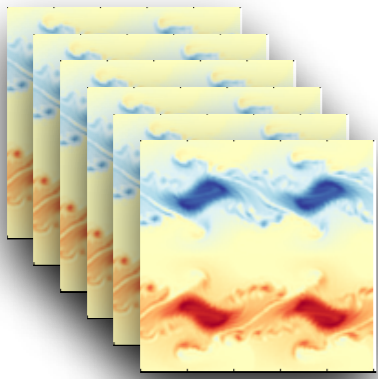

# Visualization of the ensemble

At a fixed time  $t$ ,

Principal Component Analysis (EOF)

$$\Theta^{(i)}(\mathbf{x}, t) \approx \hat{\mathbb{E}}(\Theta)(\mathbf{x}, t) + \sum_{n=1}^{N_{EOF}} c_n^{(i)}(t) \Psi_n(\mathbf{x}, t)$$

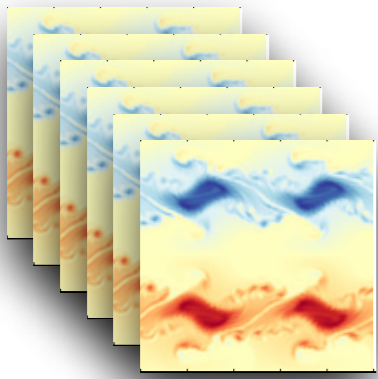

# Visualization of the ensemble

At a fixed time  $t$ ,

Principal Component Analysis (EOF)

$$\Theta^{(i)}(\mathbf{x}, t) \approx \hat{\mathbb{E}}(\Theta)(\mathbf{x}, t) + \sum_{n=1}^{N_{EOF}} c_n^{(i)}(t) \Psi_n(\mathbf{x}, t)$$

$i^{\text{th}}$  realization

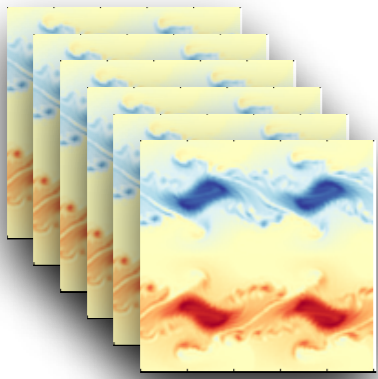

# Visualization of the ensemble

At a fixed time  $t$ ,

Principal Component Analysis (EOF)

$$\Theta^{(i)}(\mathbf{x}, t) \approx \hat{\mathbb{E}}(\Theta)(\mathbf{x}, t) + \sum_{n=1}^{N_{EOF}} c_n^{(i)}(t) \Psi_n(\mathbf{x}, t)$$

$i^{\text{th}}$  realization

Mean

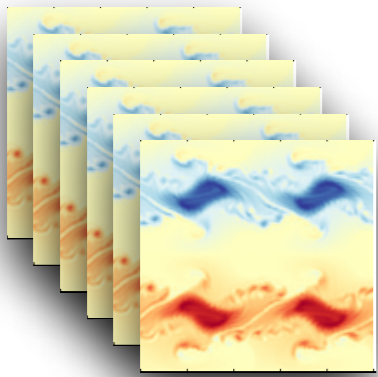

# Visualization of the ensemble

At a fixed time  $t$ ,

Principal Component Analysis (EOF)

$$\Theta^{(i)}(\mathbf{x}, t) \approx \hat{\mathbb{E}}(\Theta)(\mathbf{x}, t) + \sum_{n=1}^{N_{EOF}} c_n^{(i)}(t) \Psi_n(\mathbf{x}, t)$$

$i^{\text{th}}$  realization

Mean

(random) EOF  
coefficient

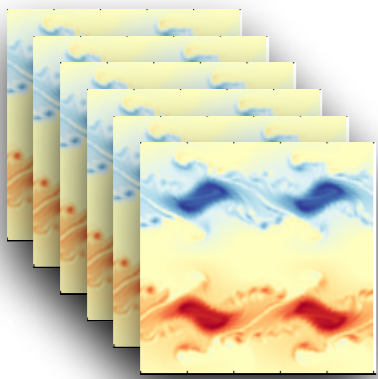

# Visualization of the ensemble (200 realizations)

Random initial conditions

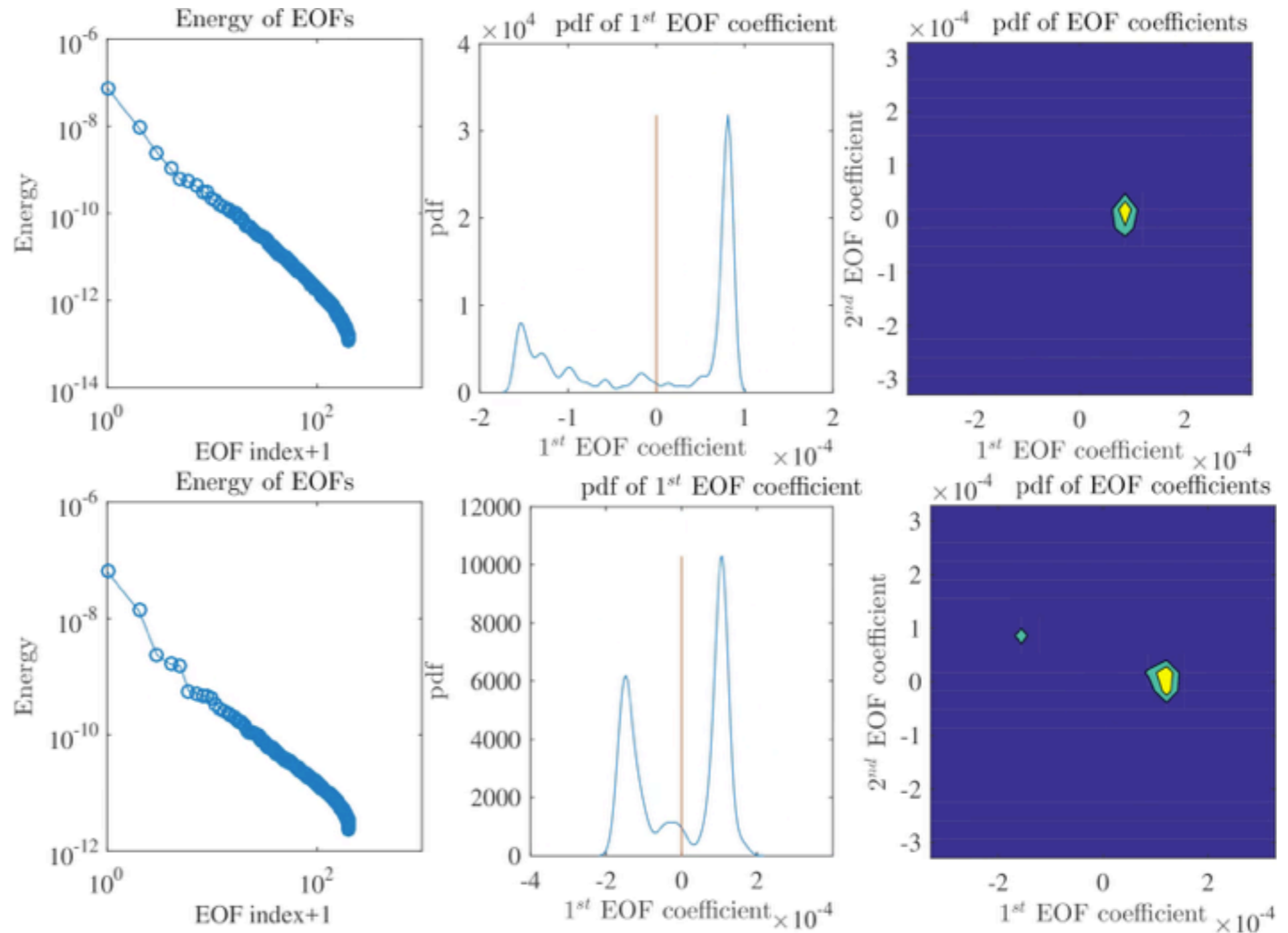

Under location uncertainty

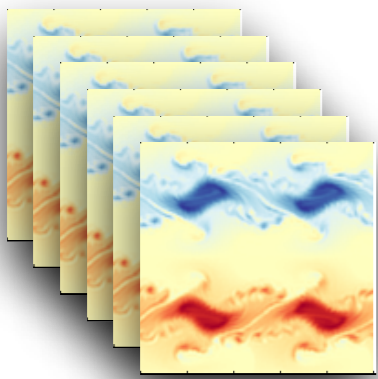

# Visualization of the ensemble (200 realizations)

Random initial conditions

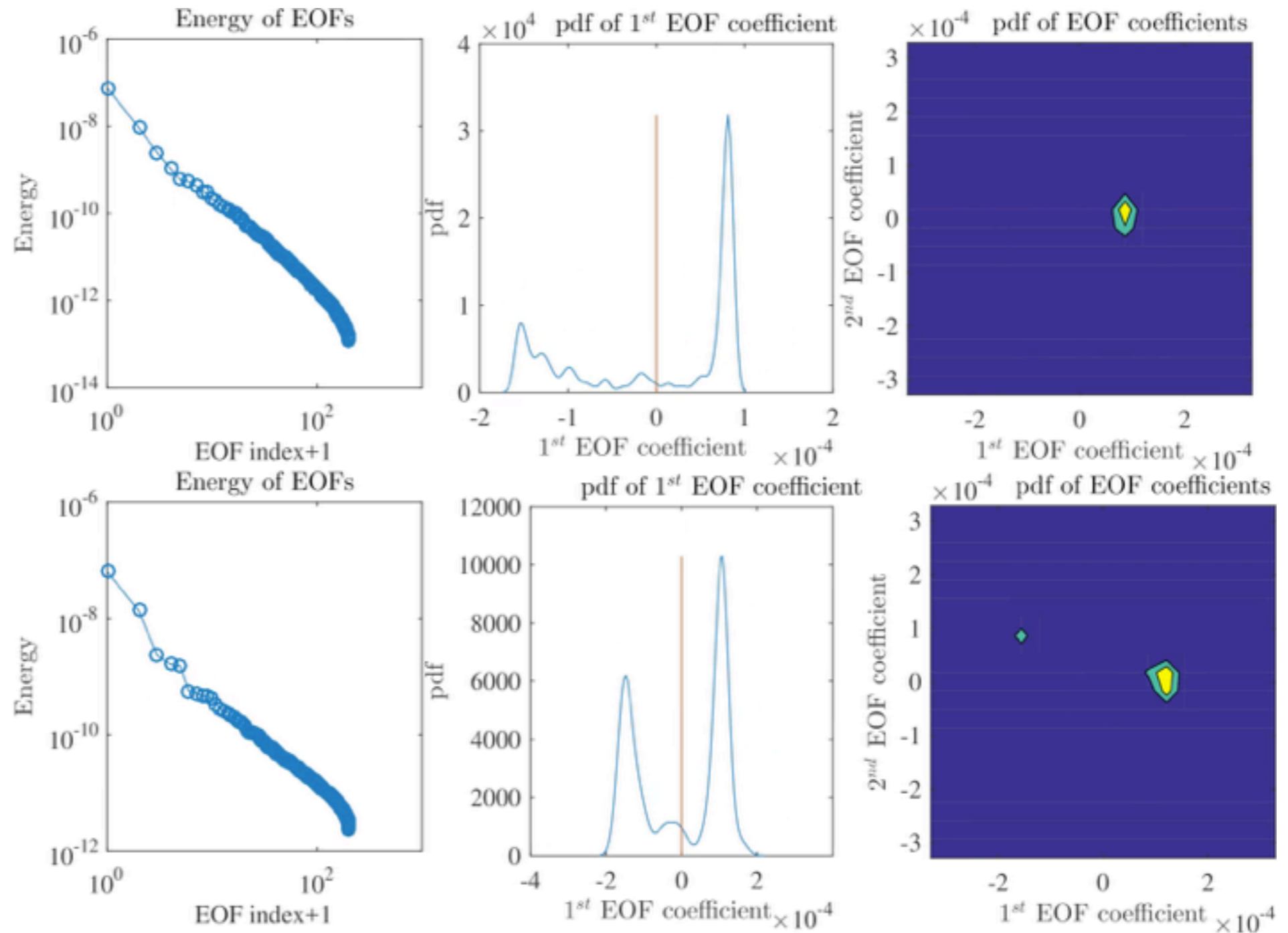

Under location uncertainty

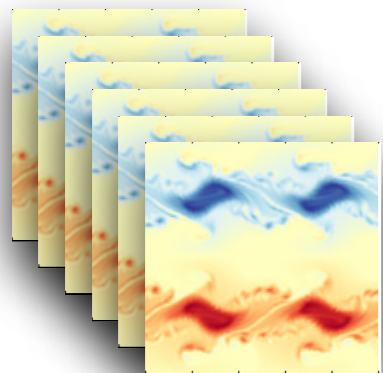

Random  
initial  
conditions

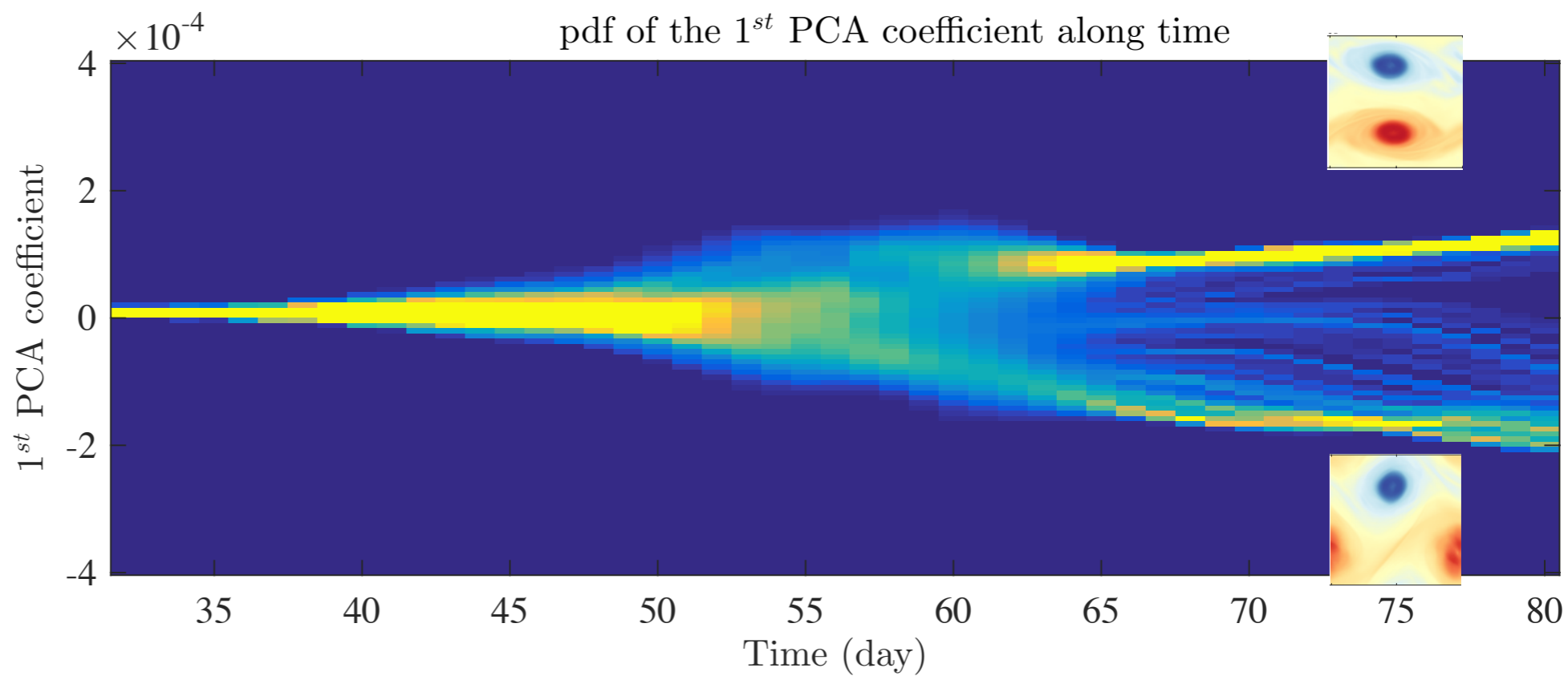

Under  
location  
uncertainty

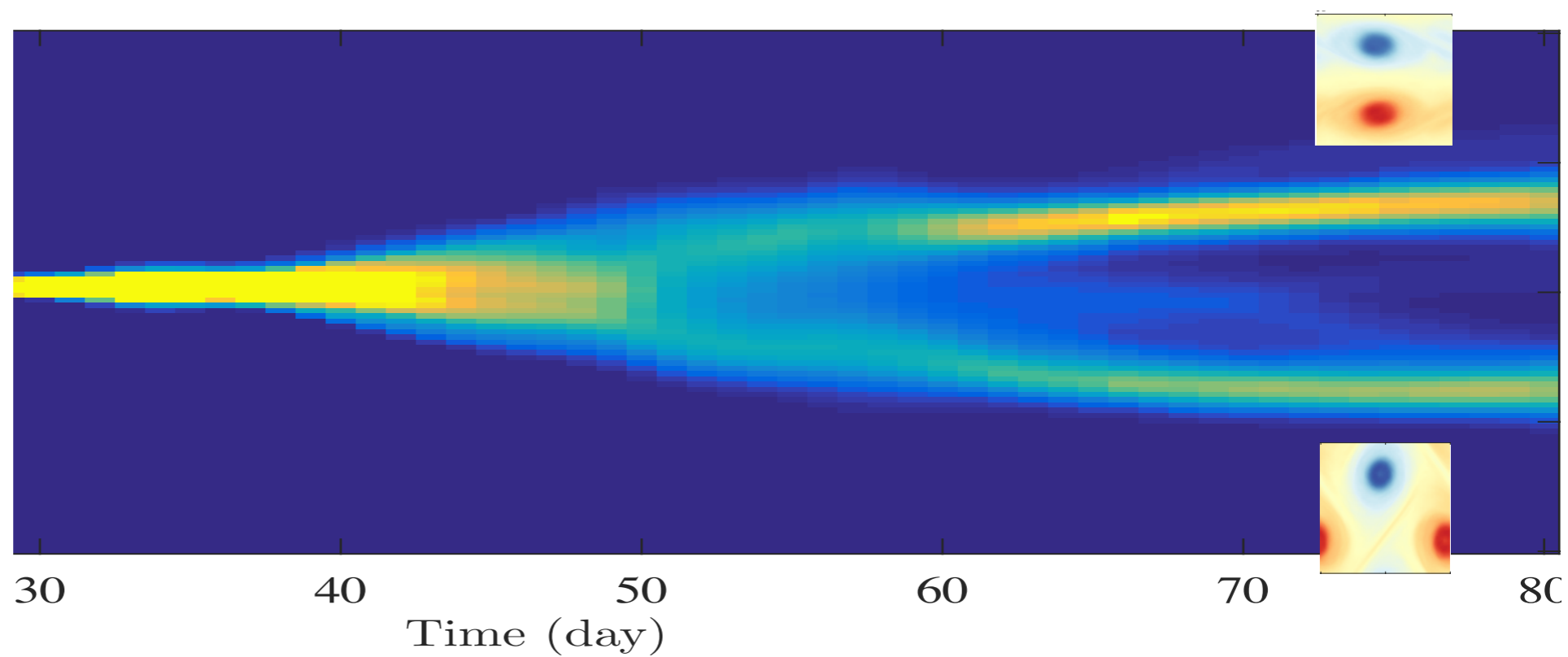

# Conclusion



# Conclusion

- Random transport applicable to any dynamics
- Link (inhomogeneous) diffusion, drift correction and multiplicative noise
- Predict likely scenarios with few realizations
- Other results:
  - Better small scales
  - Estimate positions and amplitudes of errors
  - Extreme events
  - Additional physical information

Thank you for your attention

Code SQG MU:  
link from Fluminance website - V. Resseguier

# Drift correction

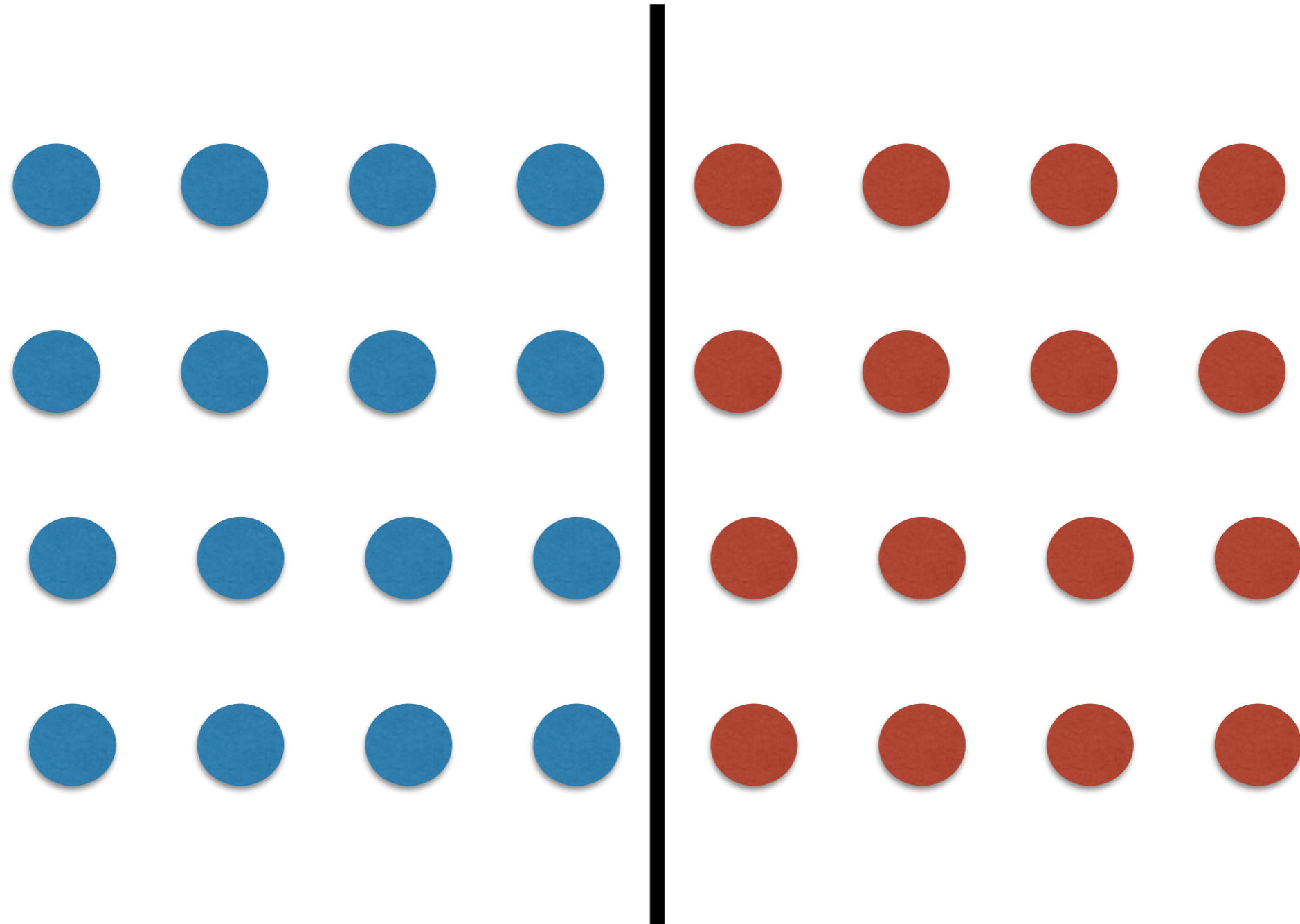

# Drift correction

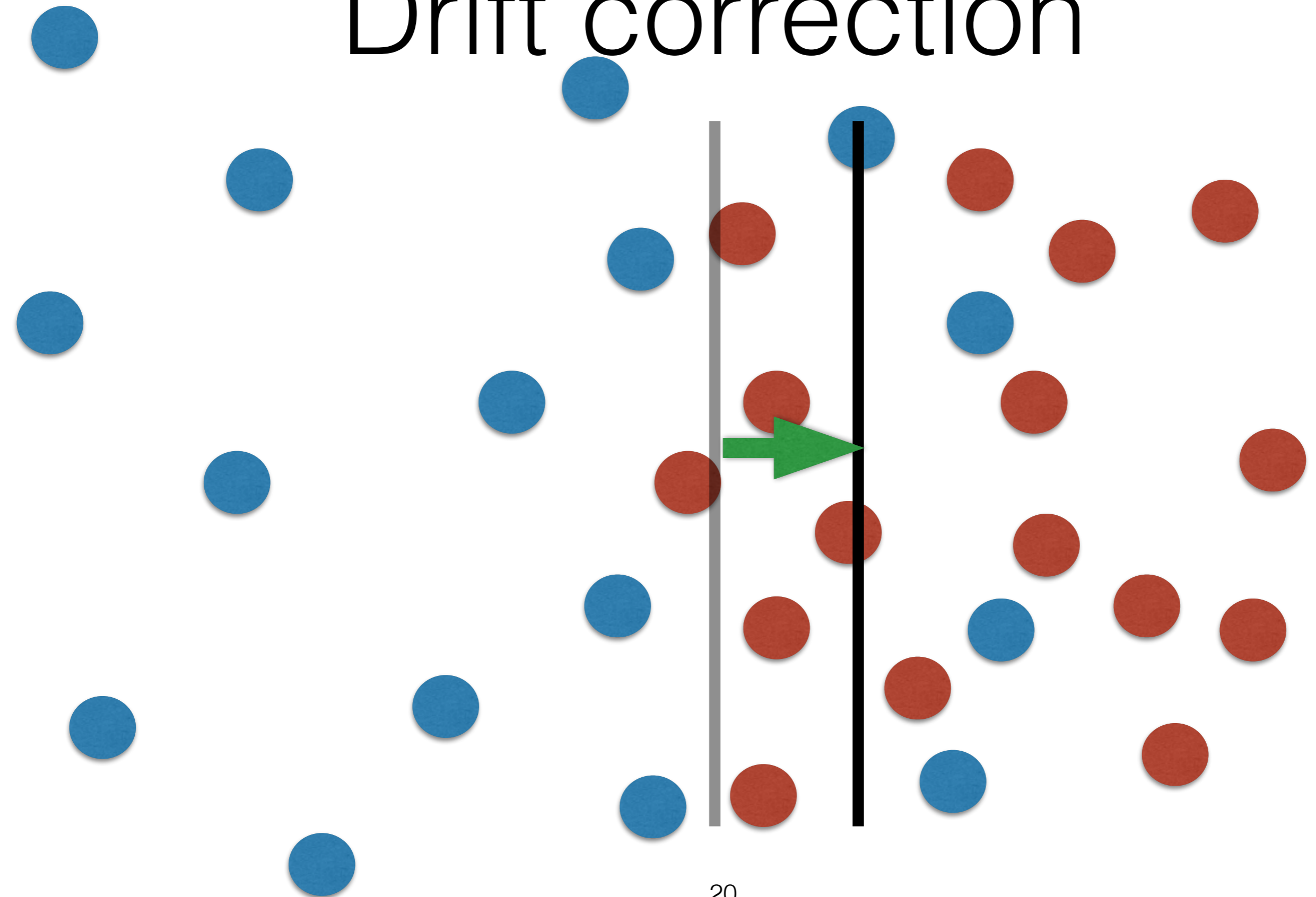

# Drift correction

$$w^* = w - \frac{1}{2} (\nabla \cdot \mathbf{a})^T$$

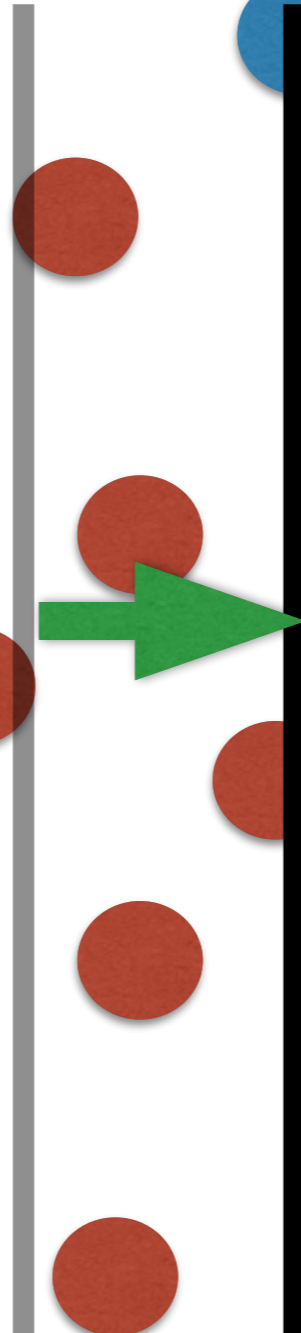

# SQG under Moderate Uncertainty

SQG MU

*Code available online*

$t = 17$  days

Reference flow:  
deterministic

SQG

512 x 512

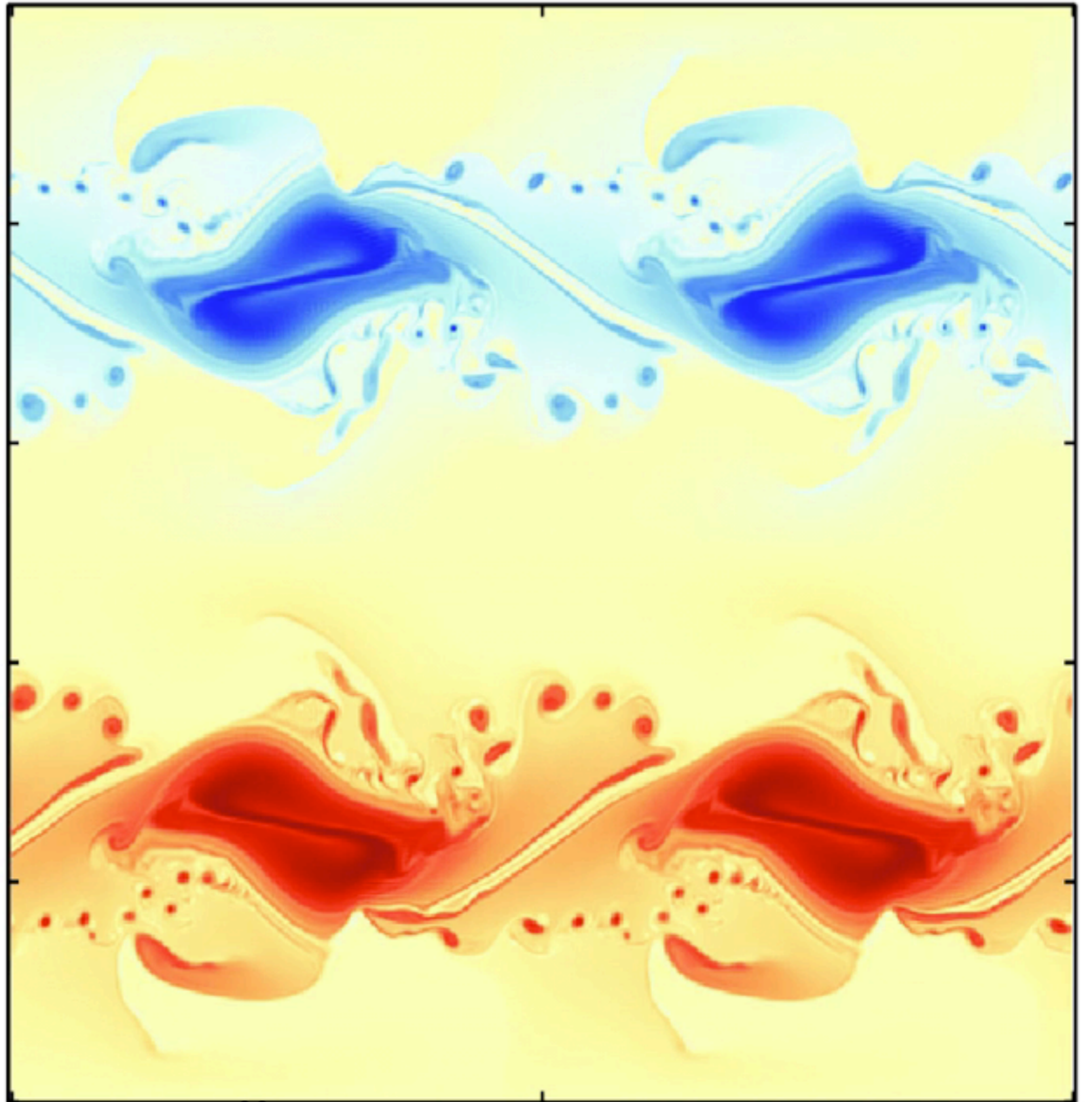



$t = 17$  days

Reference flow:

deterministic

SQG

512 x 512

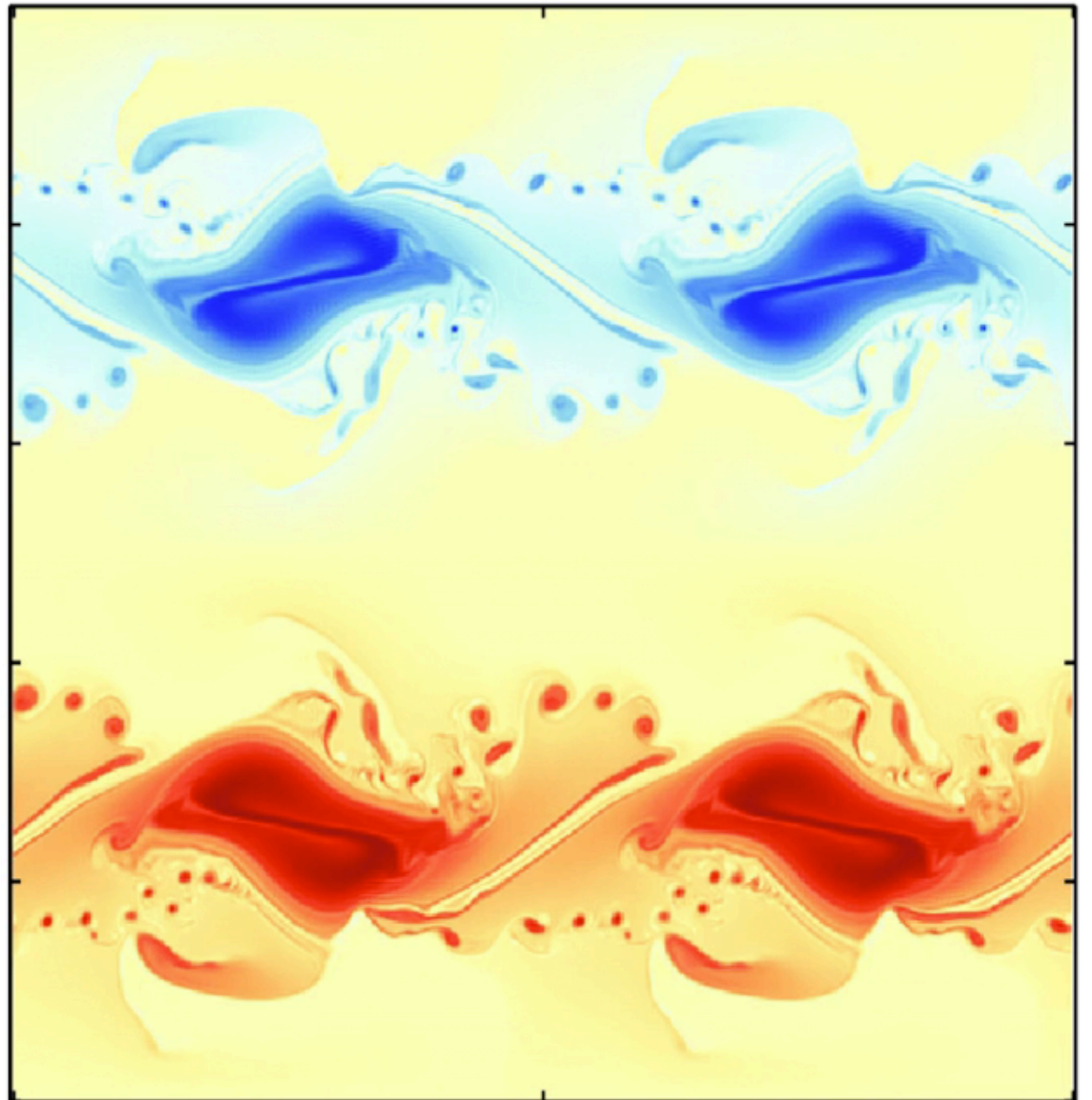

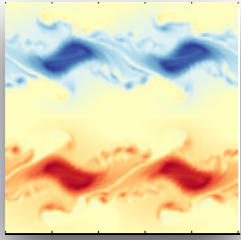

# One realization

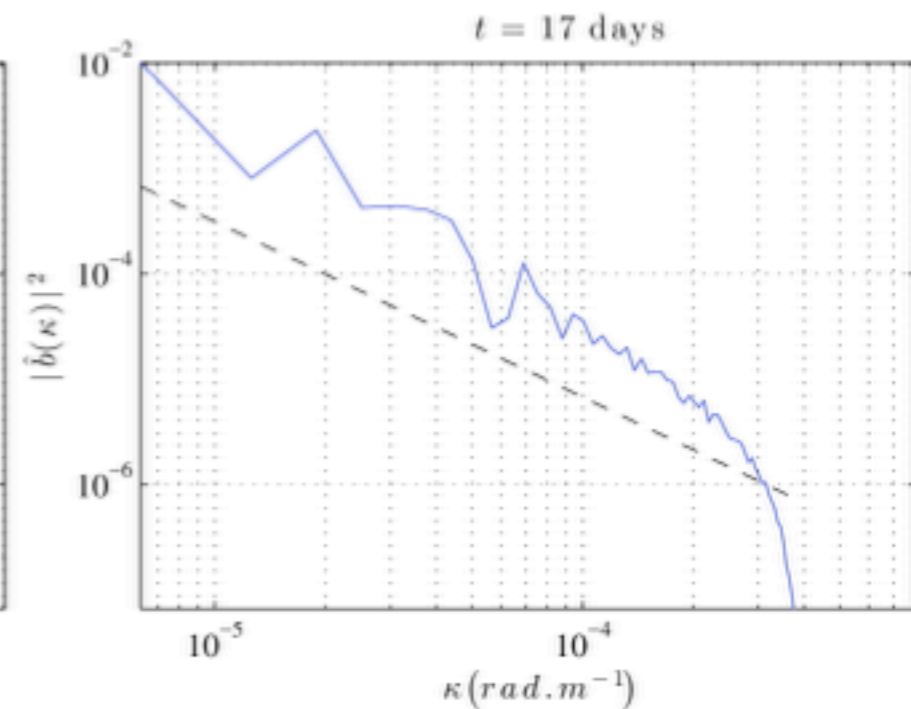
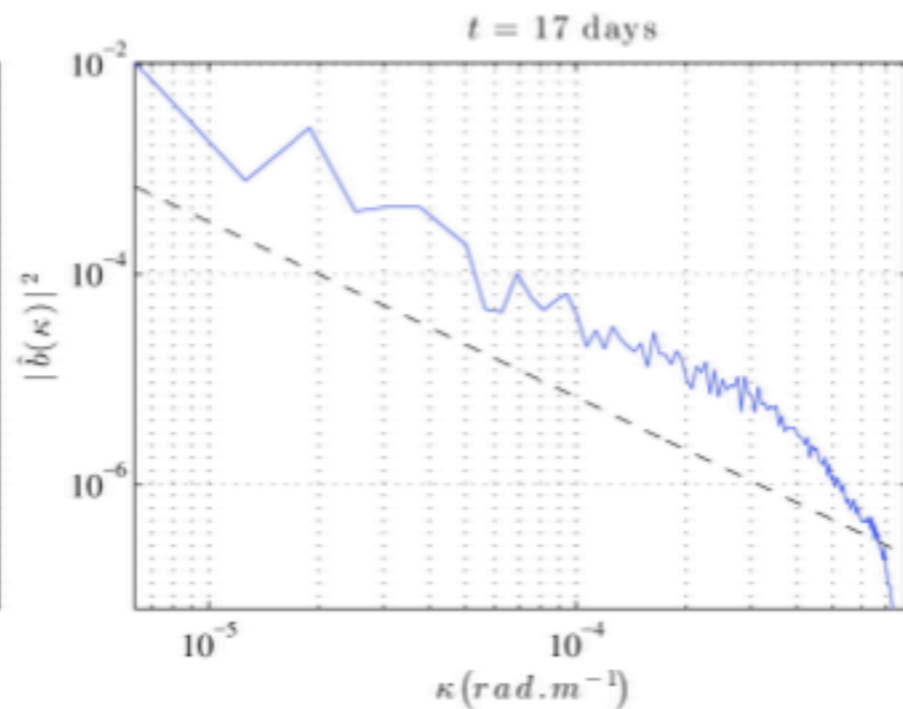
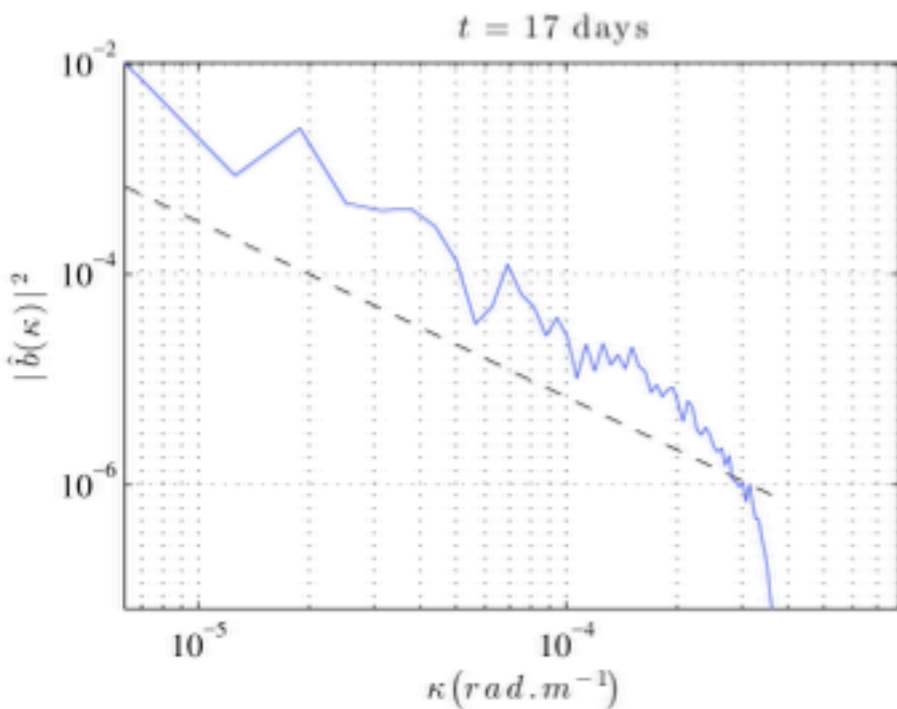
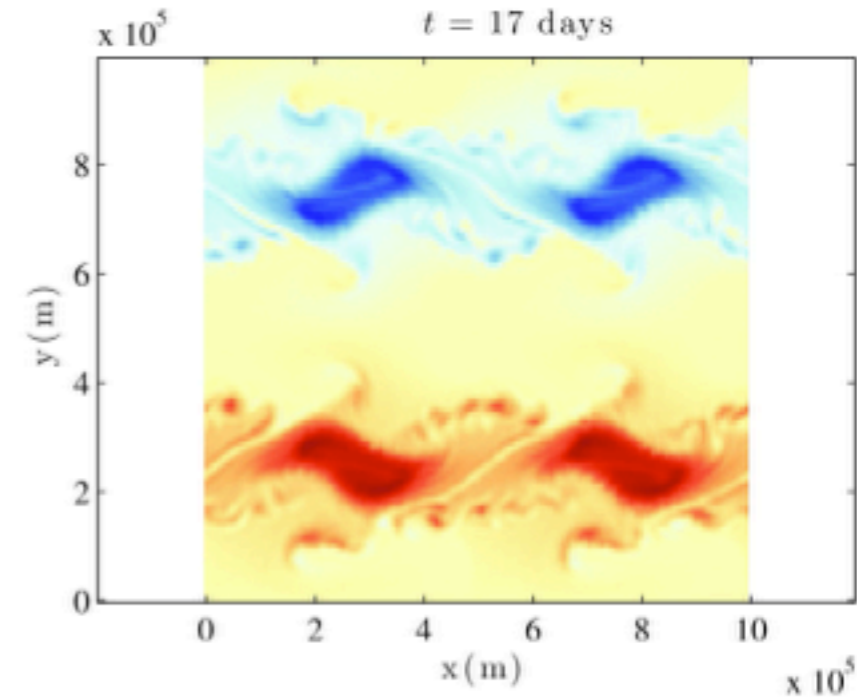
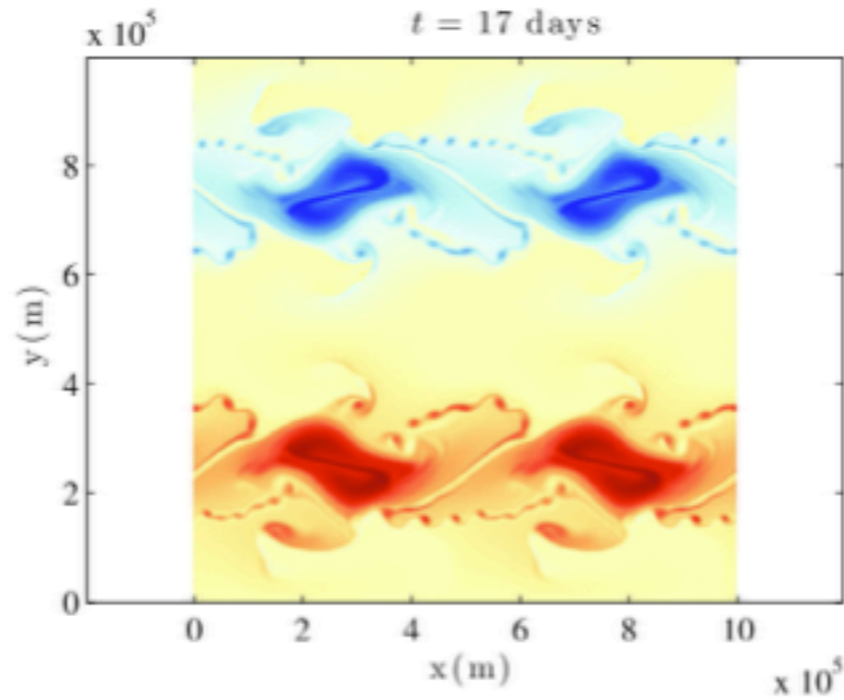
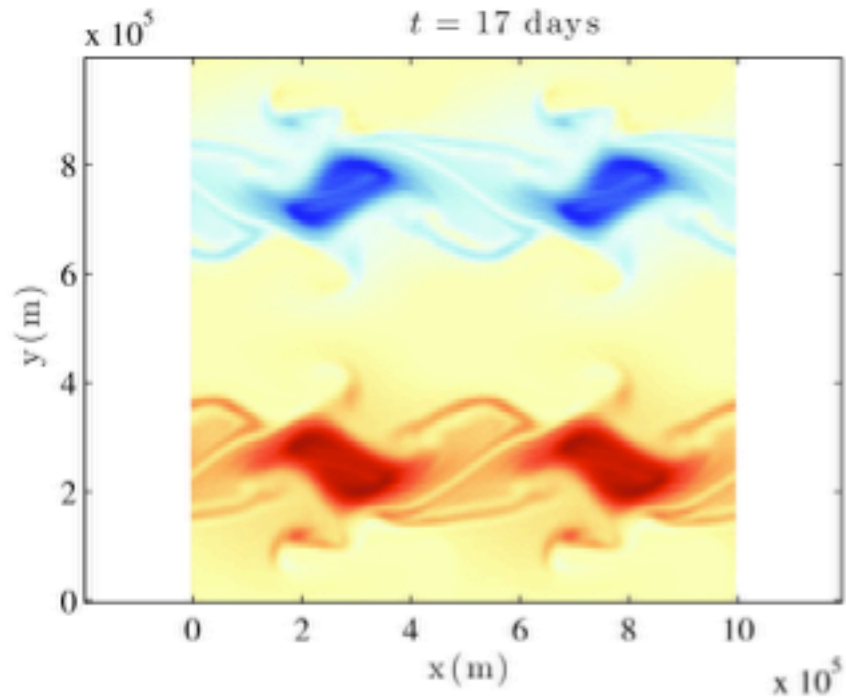

**Deterministic 128x128**

**Deterministic 512x512**

**Stochastic 128x128**



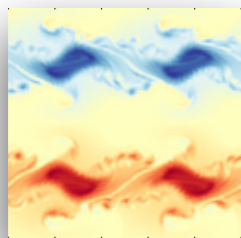

# One realization

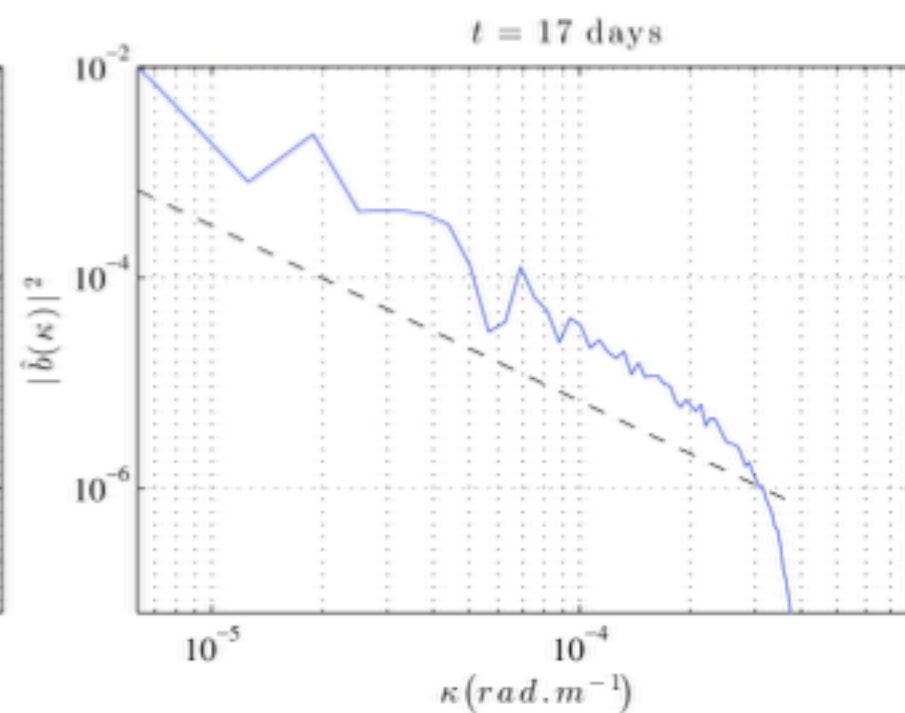
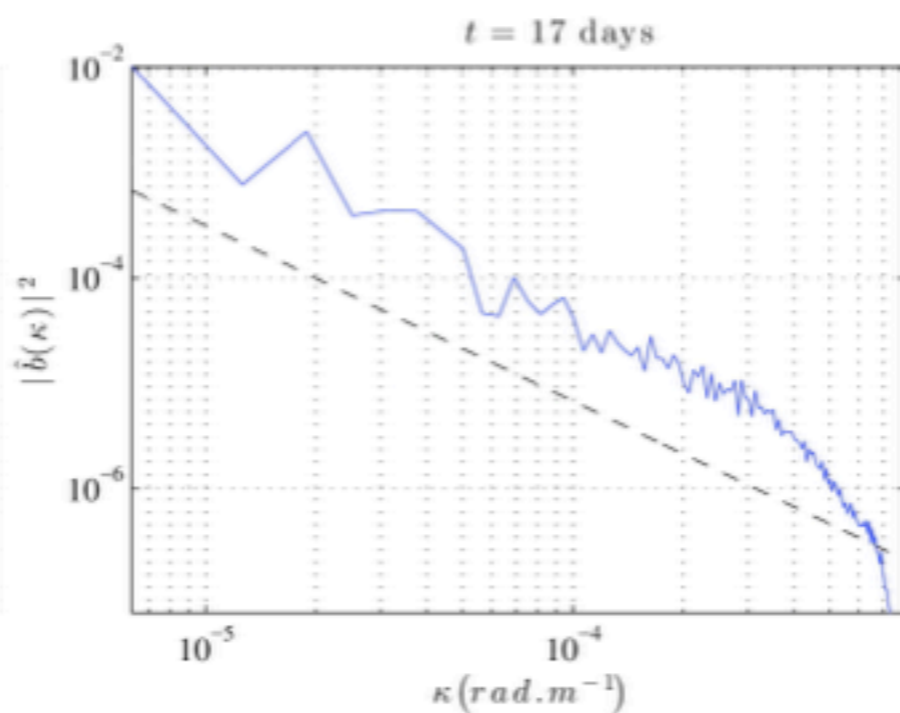
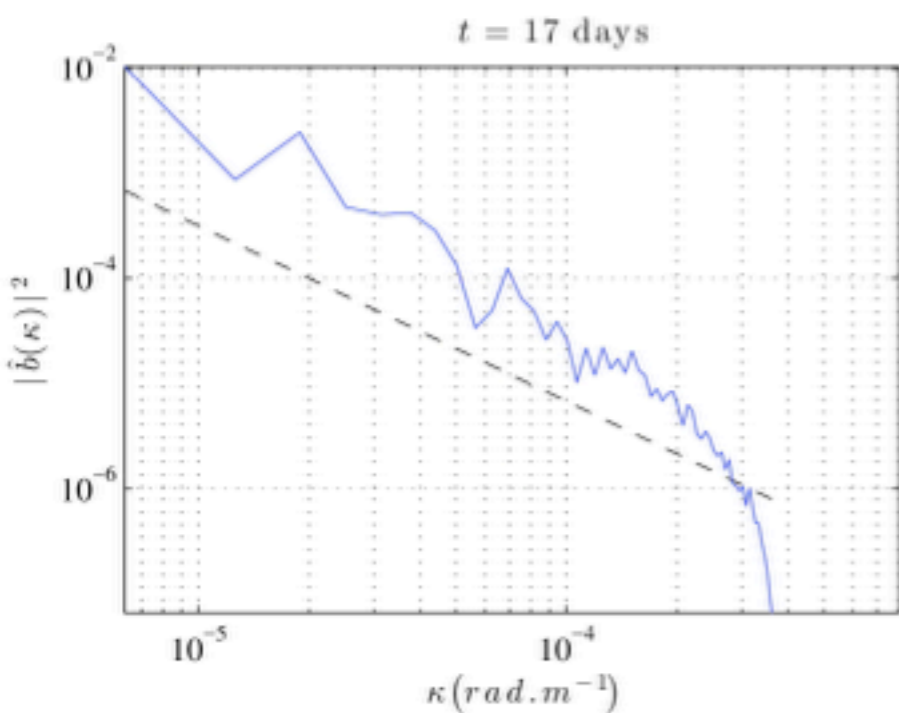
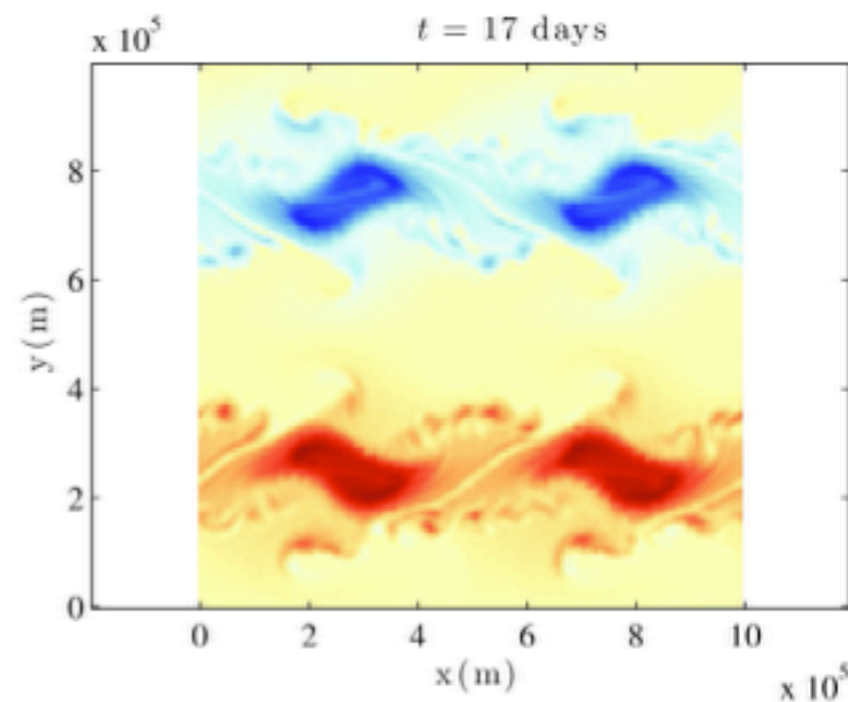
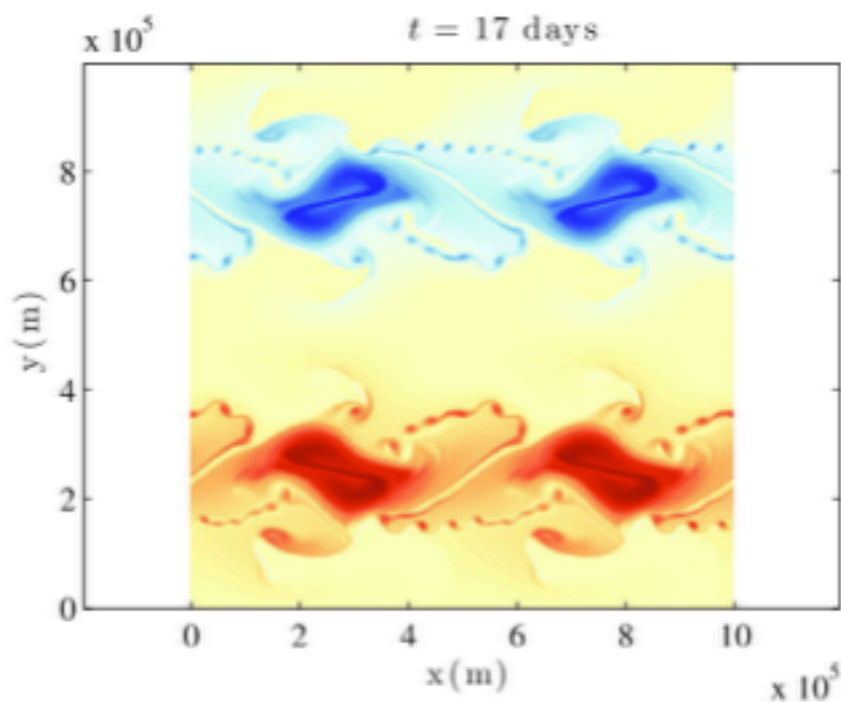
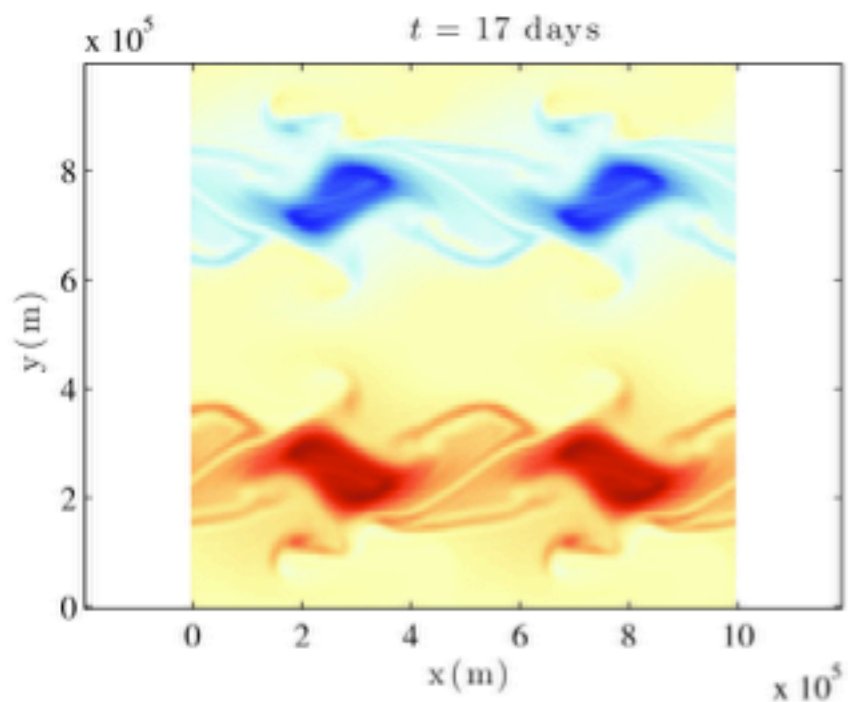

**Deterministic 128x128**

**Deterministic 512x512**

**Stochastic 128x128**

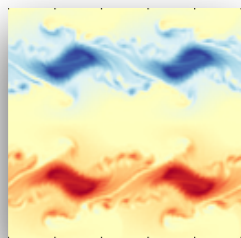

# One realization

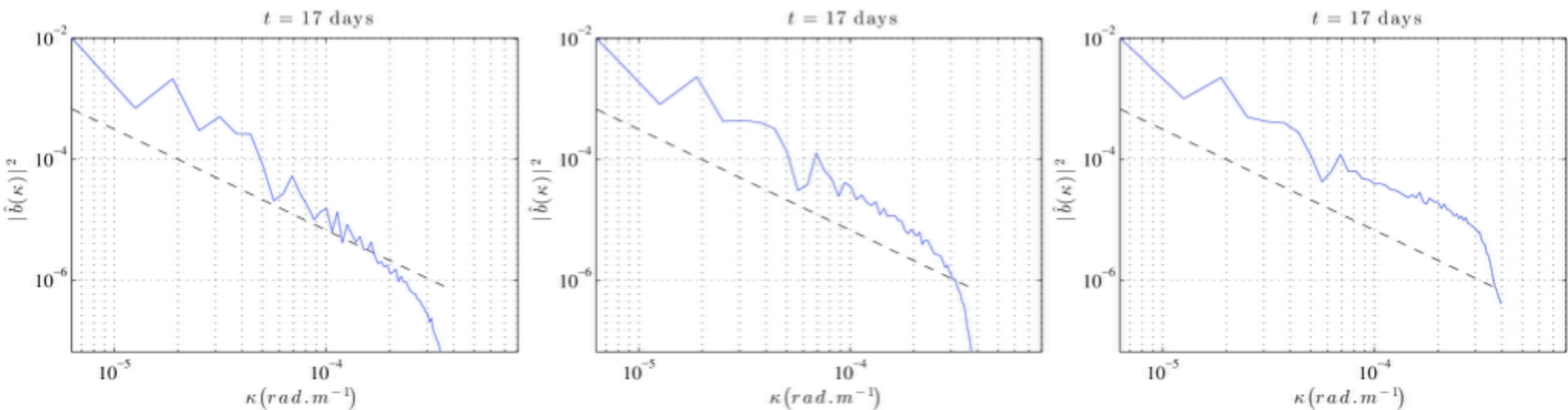
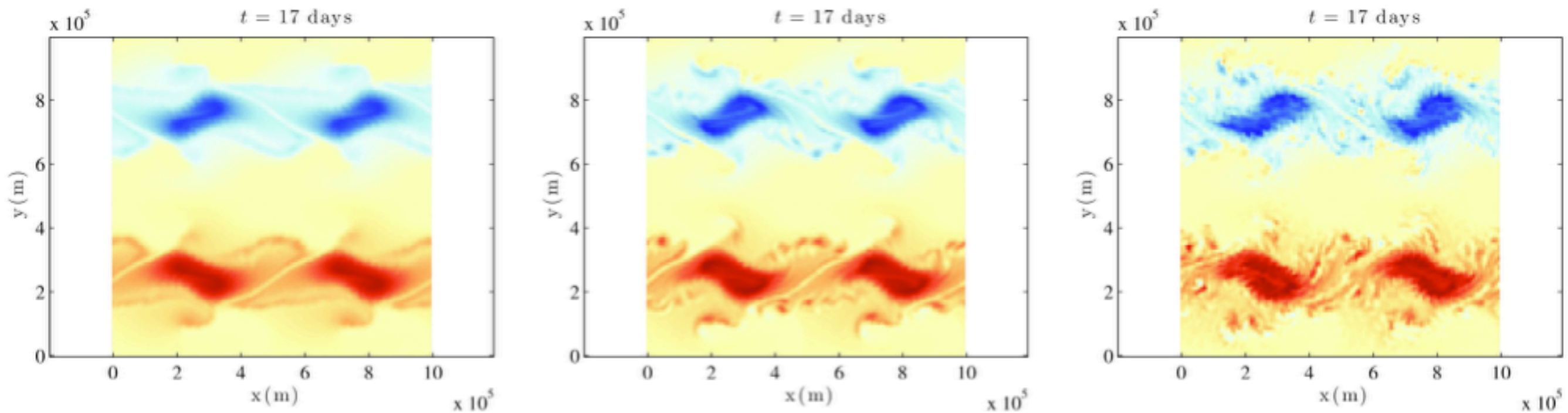

**Lower noise**

**Our model**

**Larger noise**

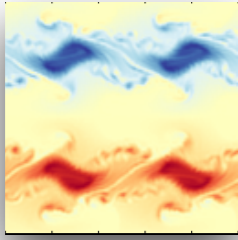

# One realization

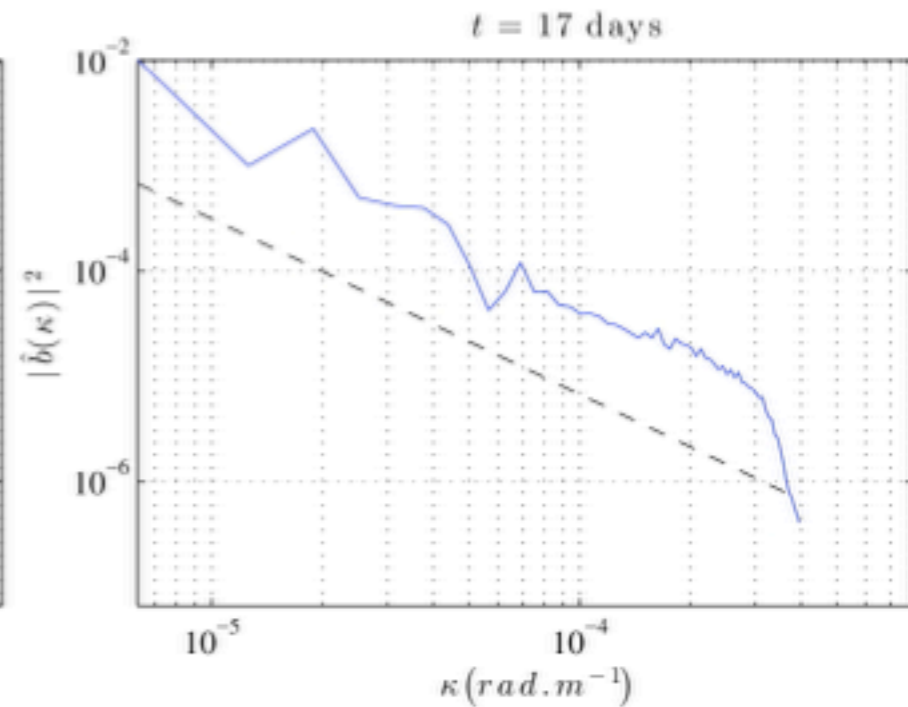
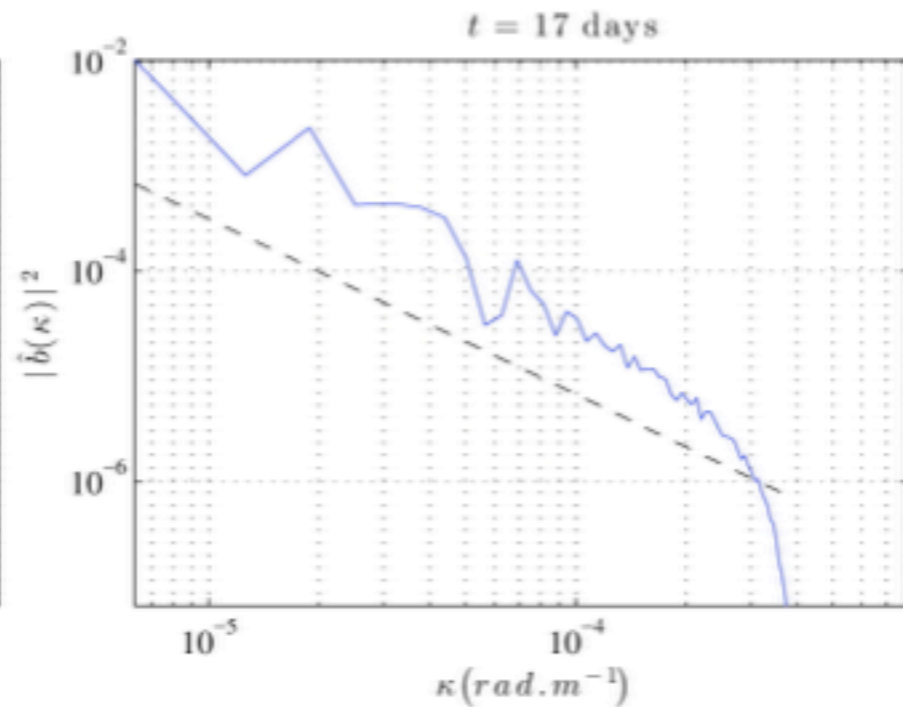
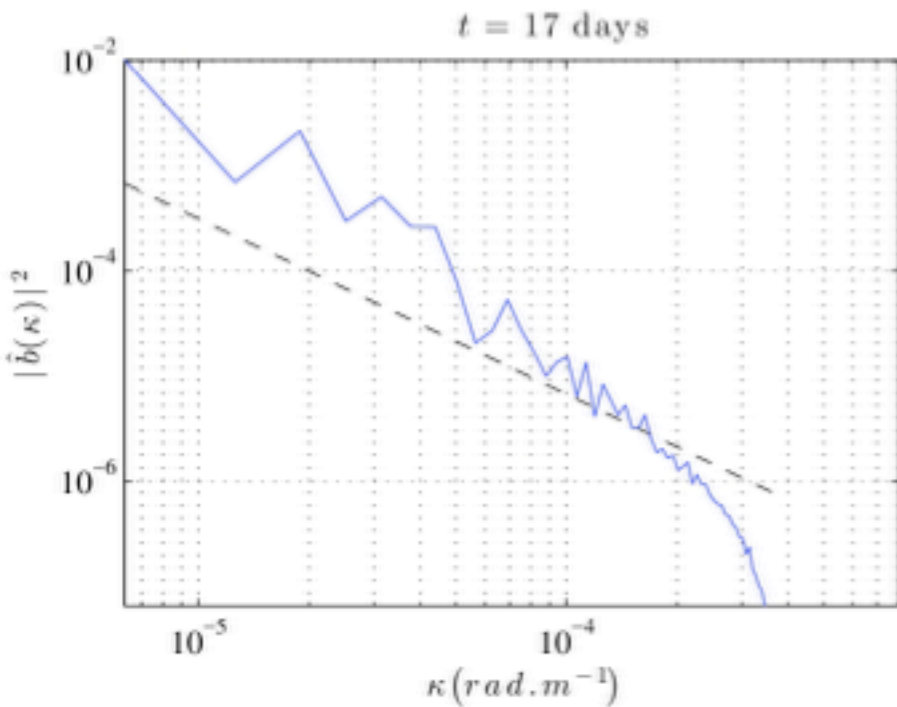
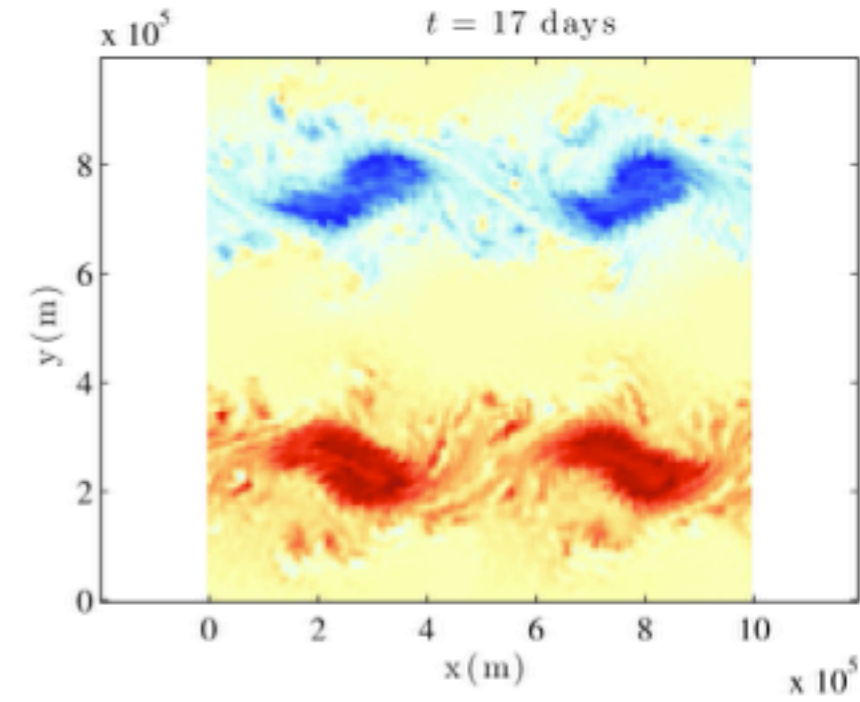
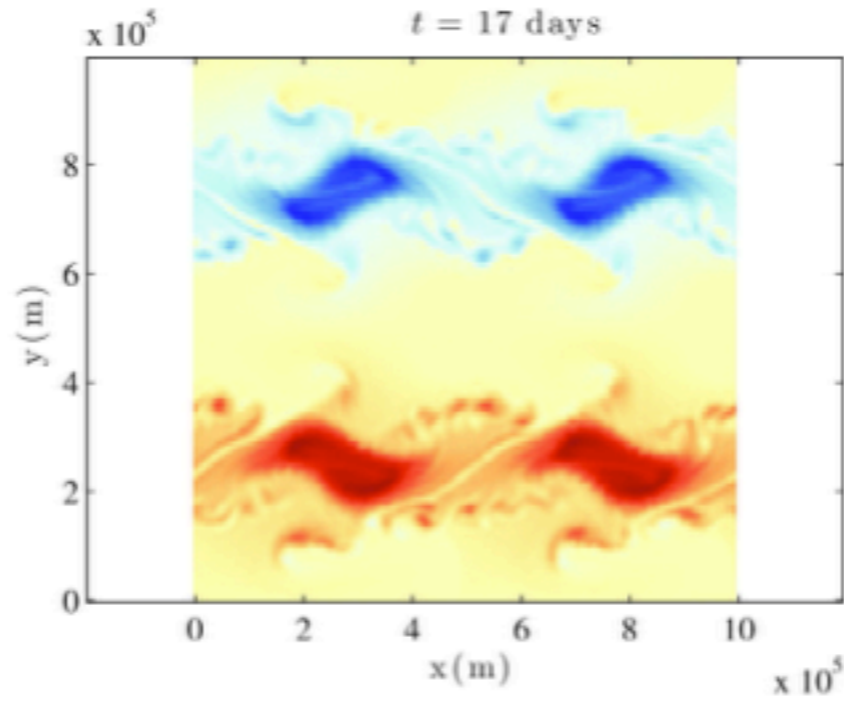
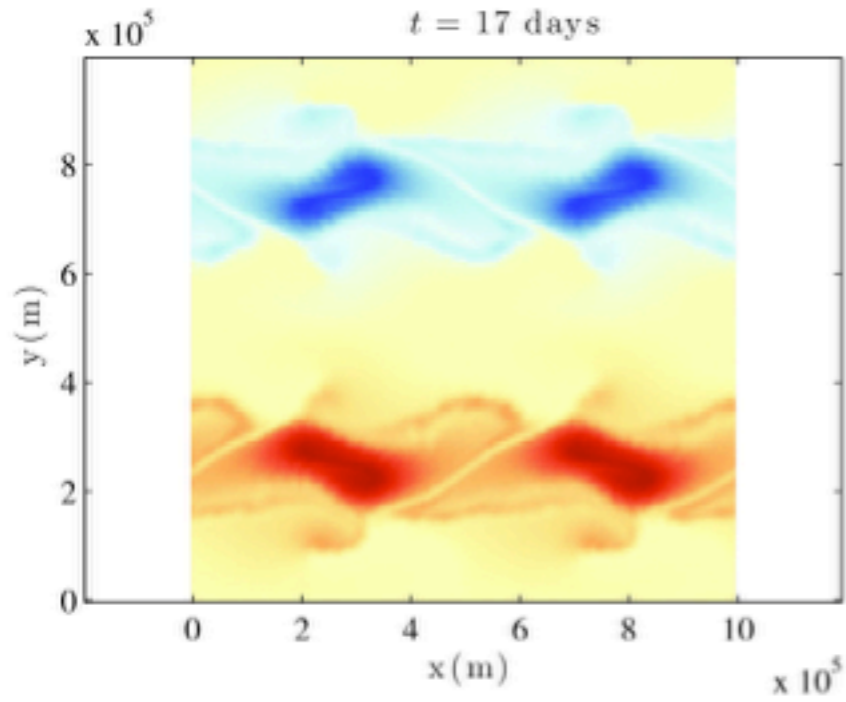

**Lower noise**

**Our model**

**Larger noise**



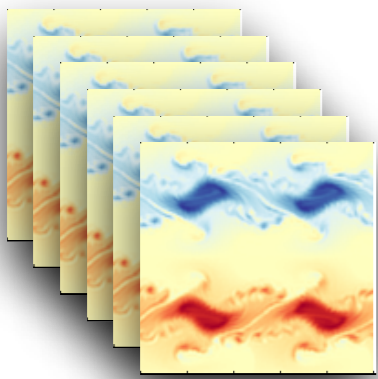

# Ensemble

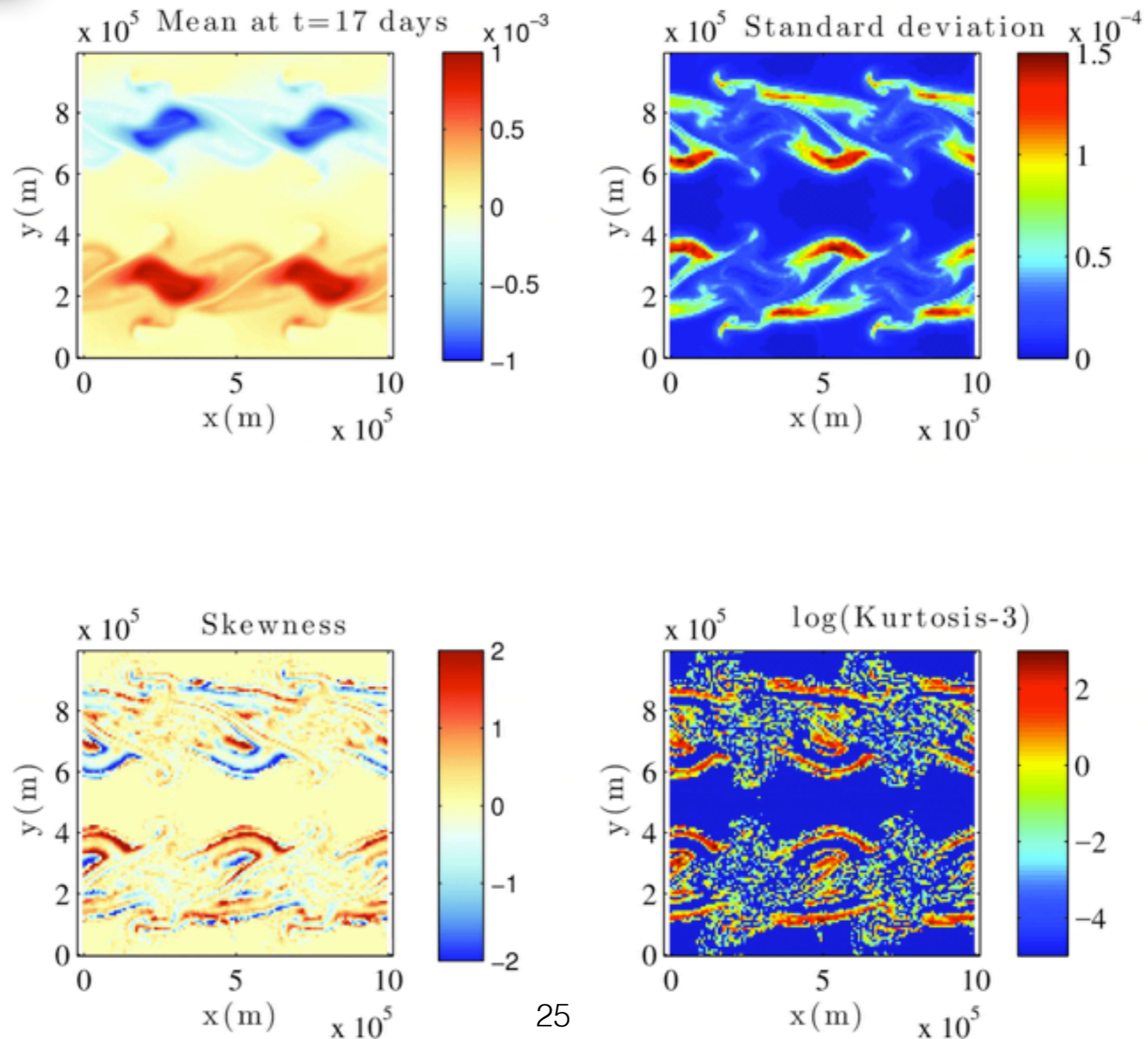

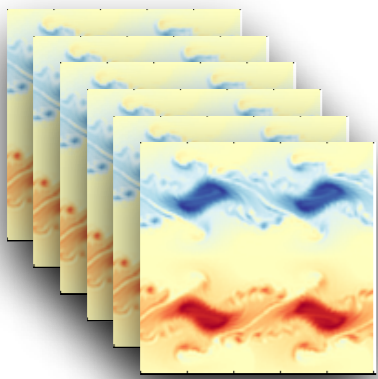

# Ensemble

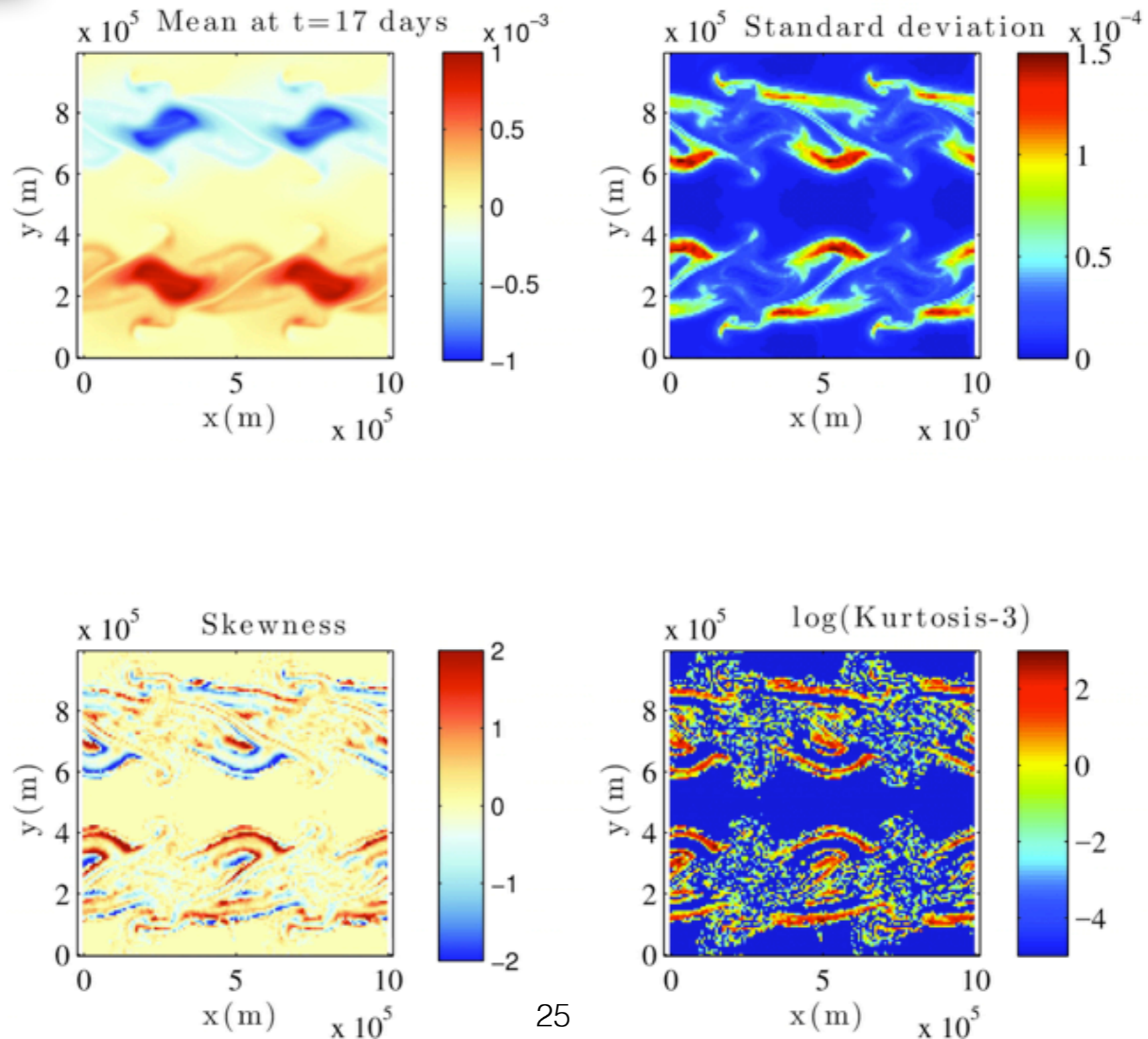



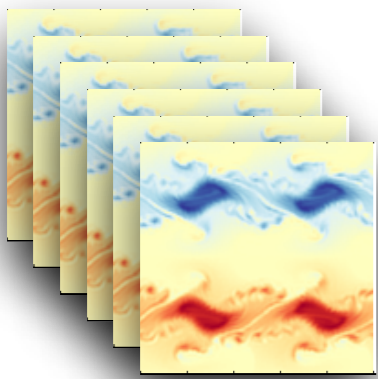

# Ensemble

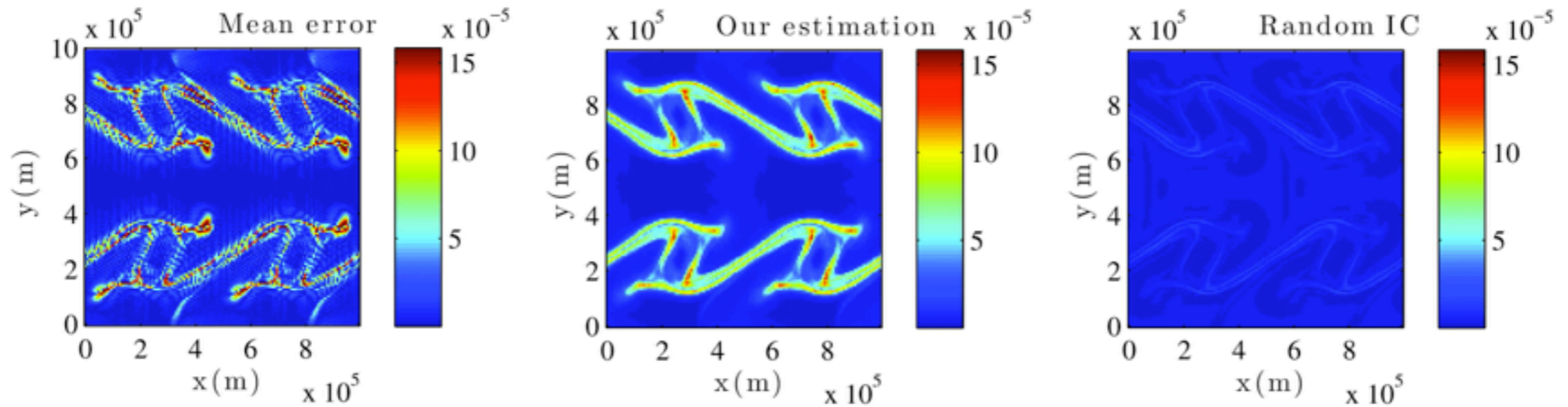

Spectrum of the errors and its estimation at  $t=12$  days

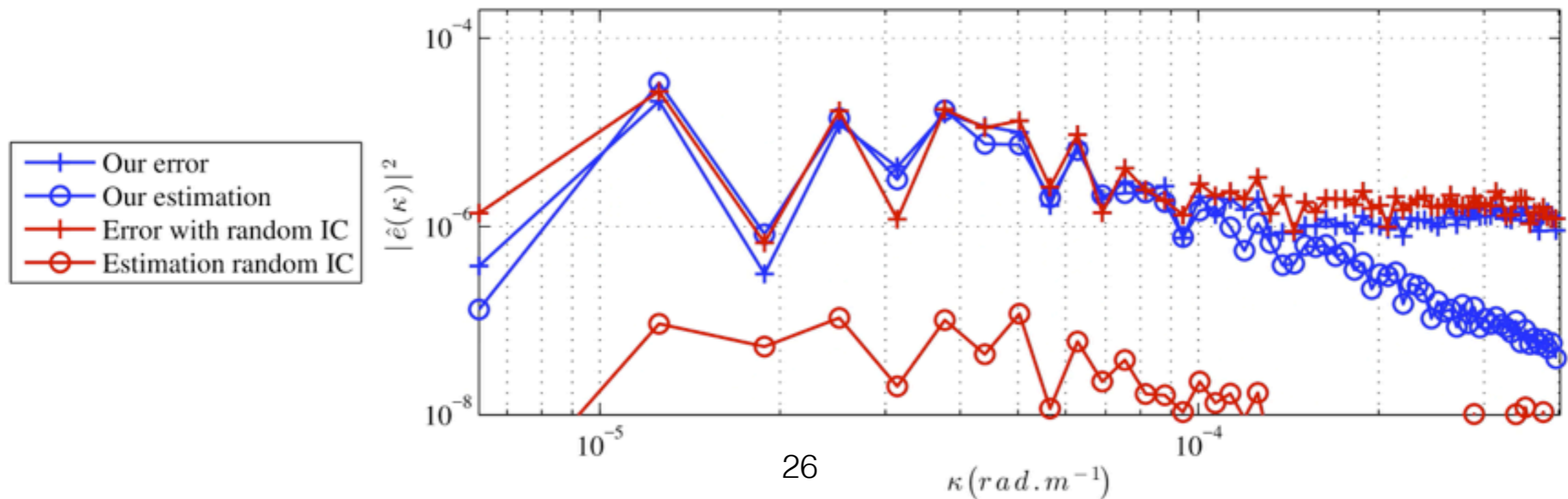

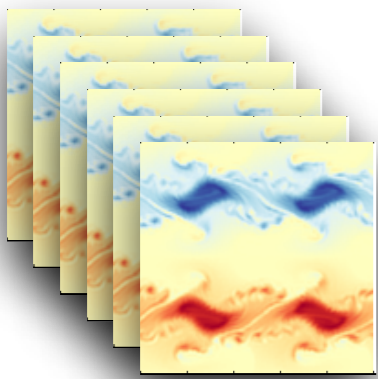

# Ensemble

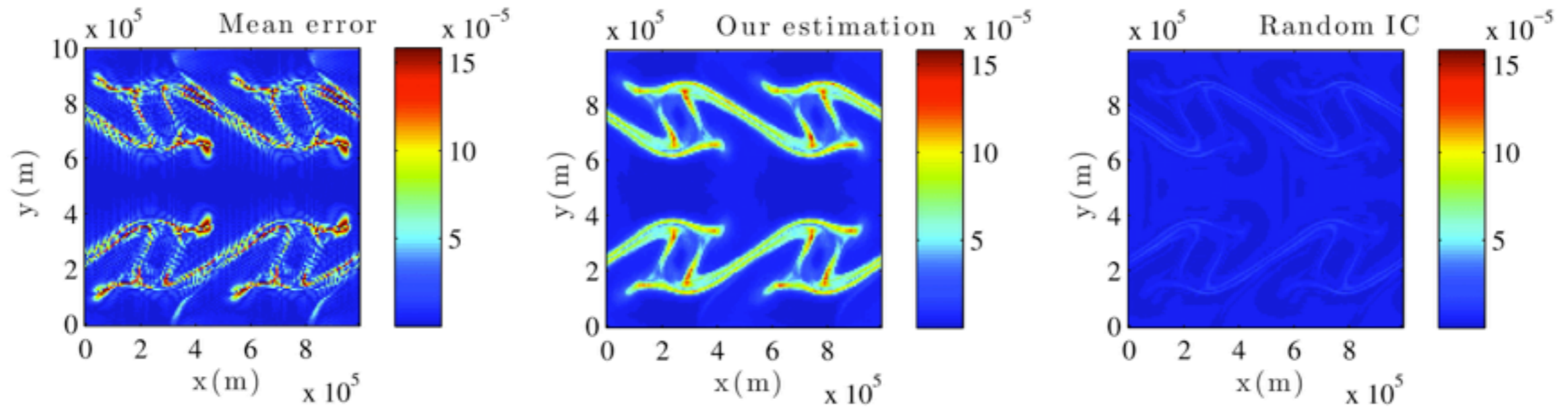

Spectrum of the errors and its estimation at  $t=12$  days

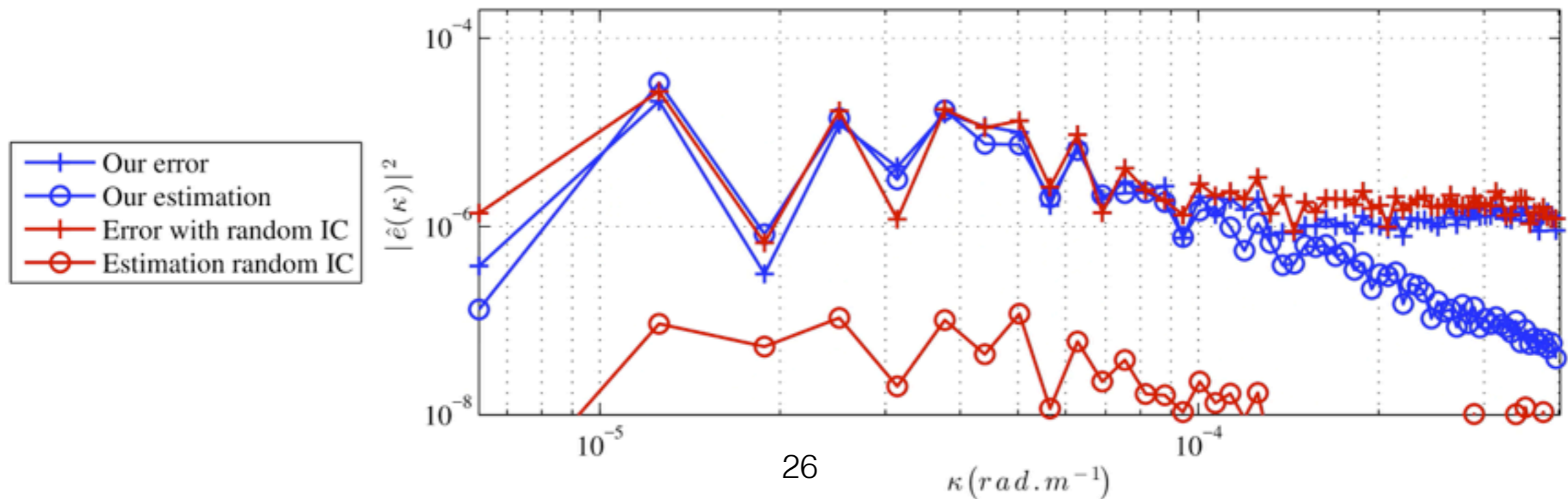

# Likely SQG scenarios

tracked by SQG MU

# SQG under Strong Uncertainty

SQG SU

# Mesoscale divergence

Geostrophic balance

$$\mathbf{f} \times \mathbf{u} = -\frac{1}{\rho_b} \nabla p'$$

Horizontal  
Diffusion

$$+ \frac{a}{2} \Delta \mathbf{u}$$

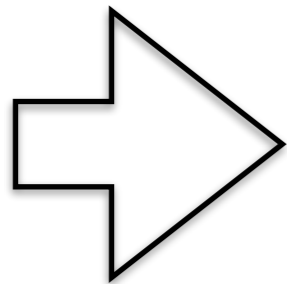

$$\nabla \cdot \mathbf{u} \propto \Delta \nabla^\perp \cdot \mathbf{u}$$



# Filtering of model outputs:

Gula, Jonathan, M. Jeroen Molemaker, and James C. McWilliams  
"Gulf Stream dynamics along the southeastern US seaboard."  
*Journal of Physical Oceanography* 45.3 (2015): 690-715.

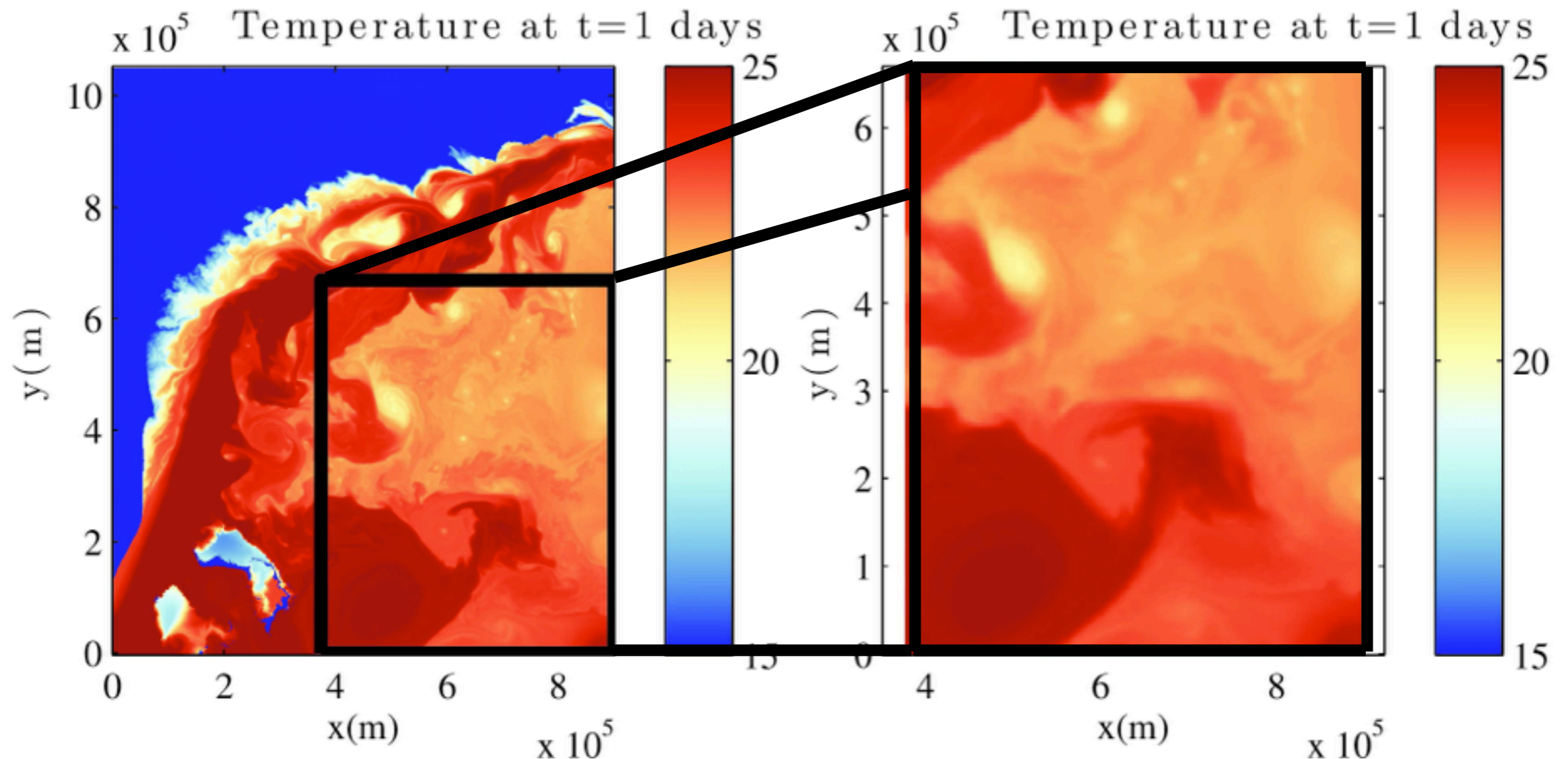

# Filtering of model outputs:

Gula, Jonathan, M. Jeroen Molemaker, and James C. McWilliams  
"Gulf Stream dynamics along the southeastern US seaboard."  
*Journal of Physical Oceanography* 45.3 (2015): 690-715.

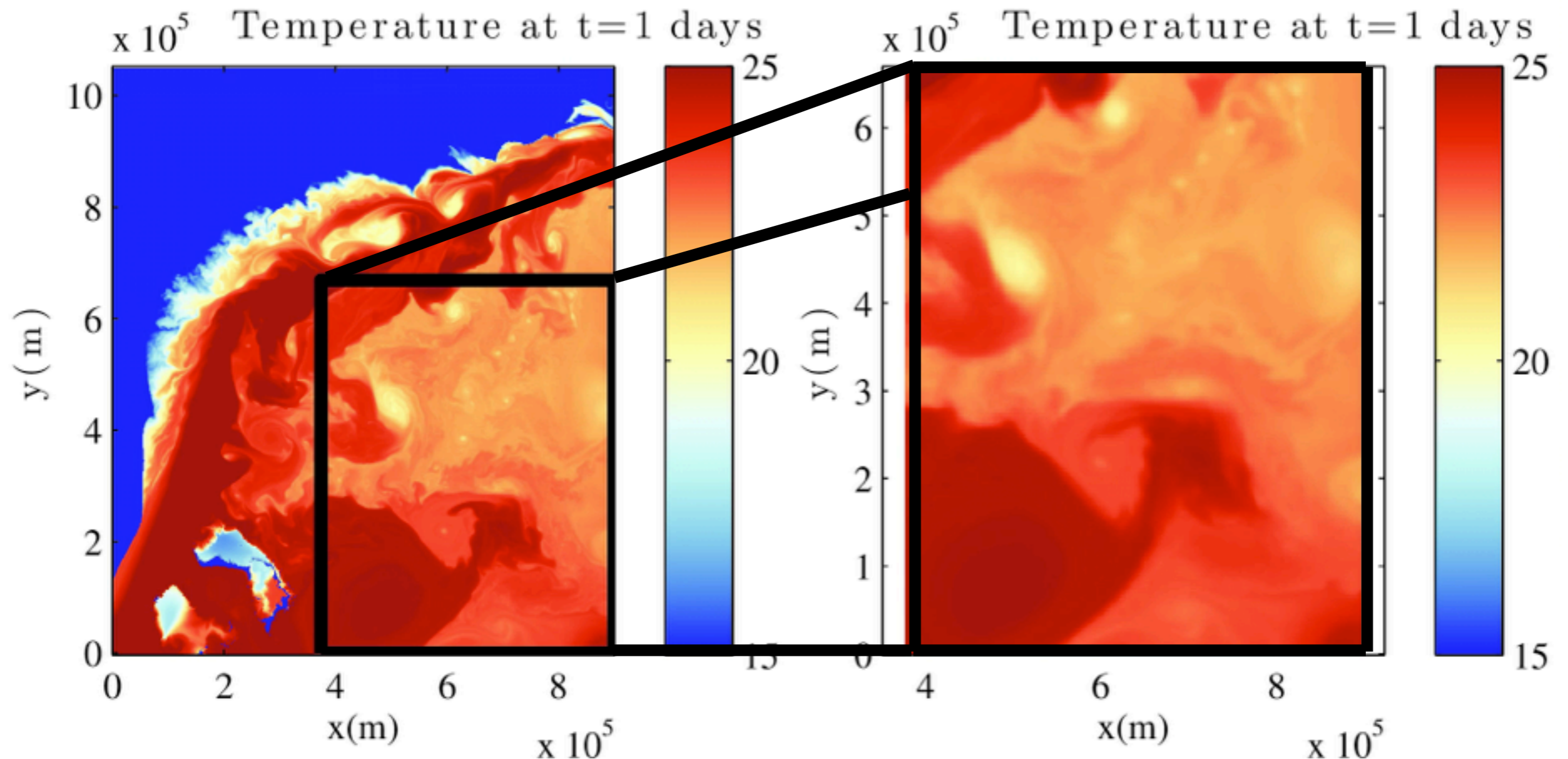



# Spatial test

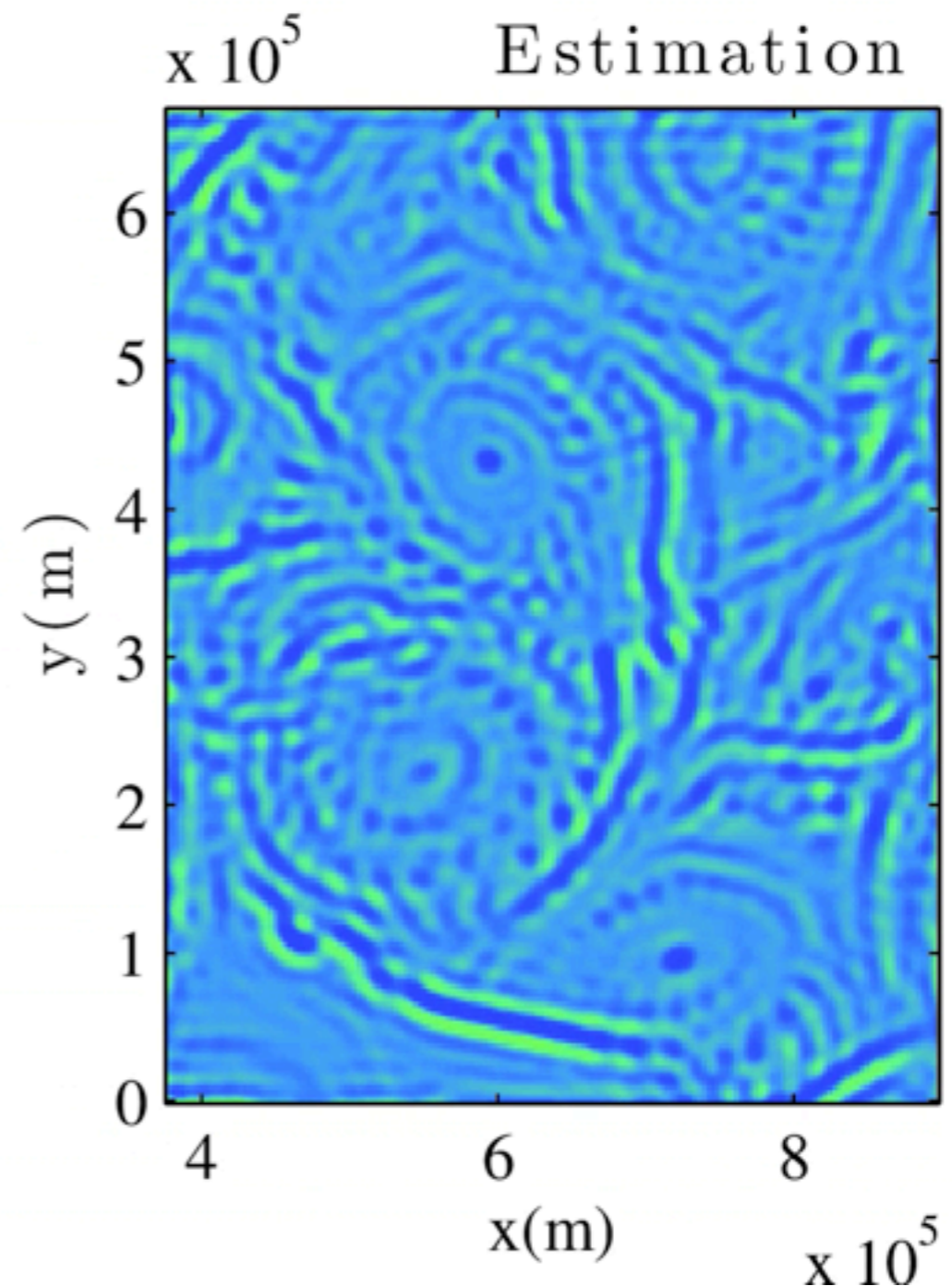
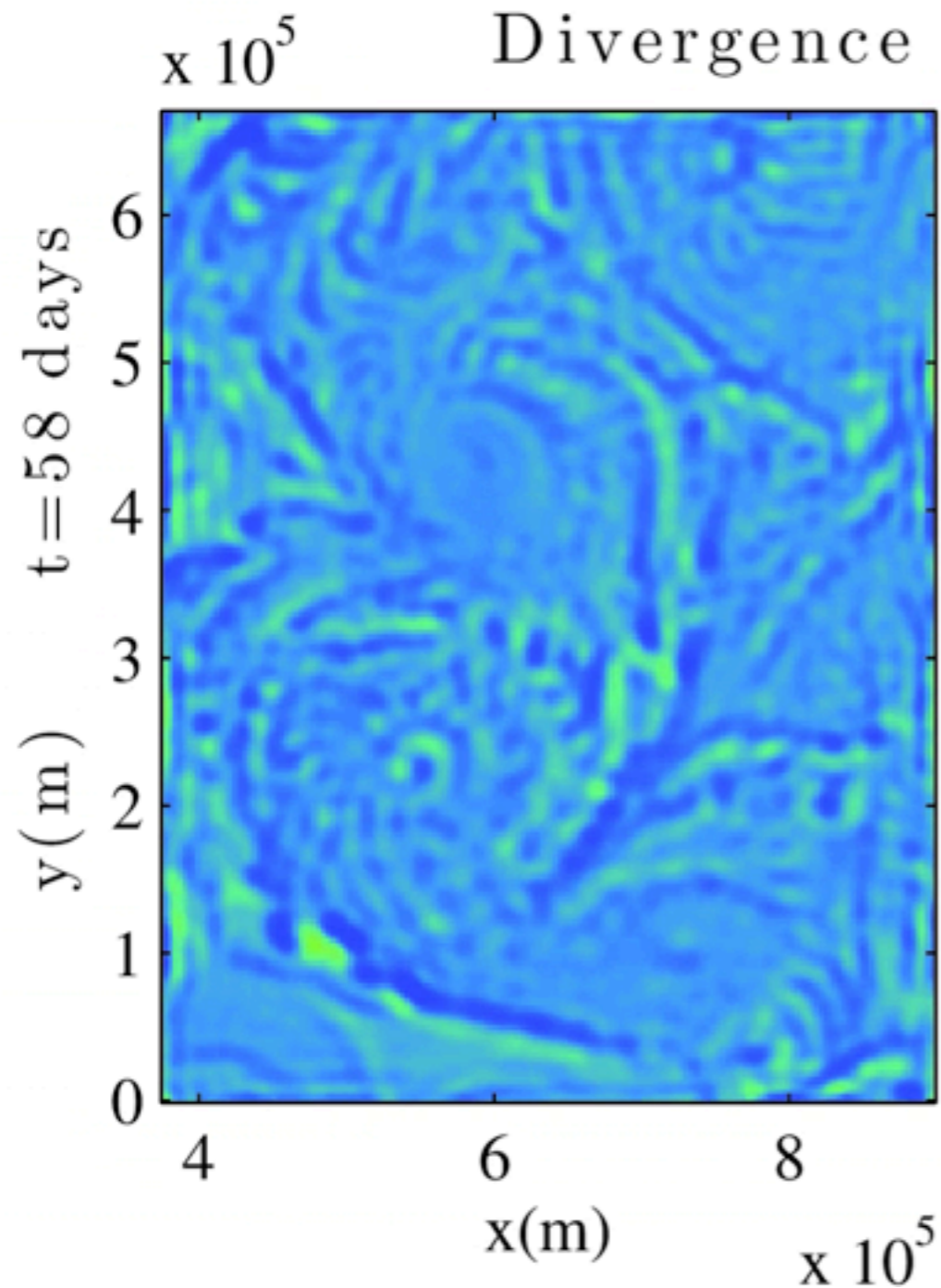

# Spatial test

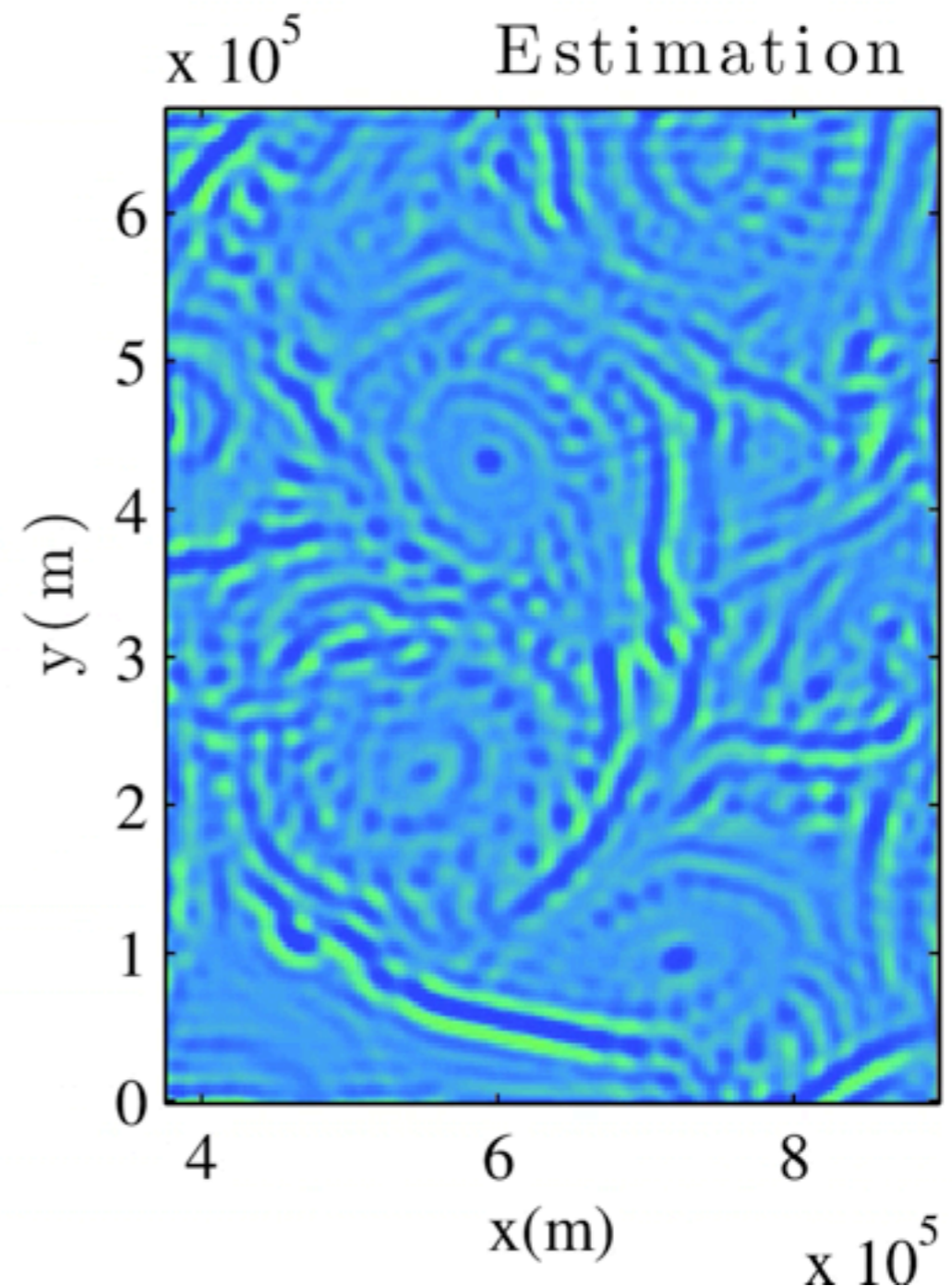
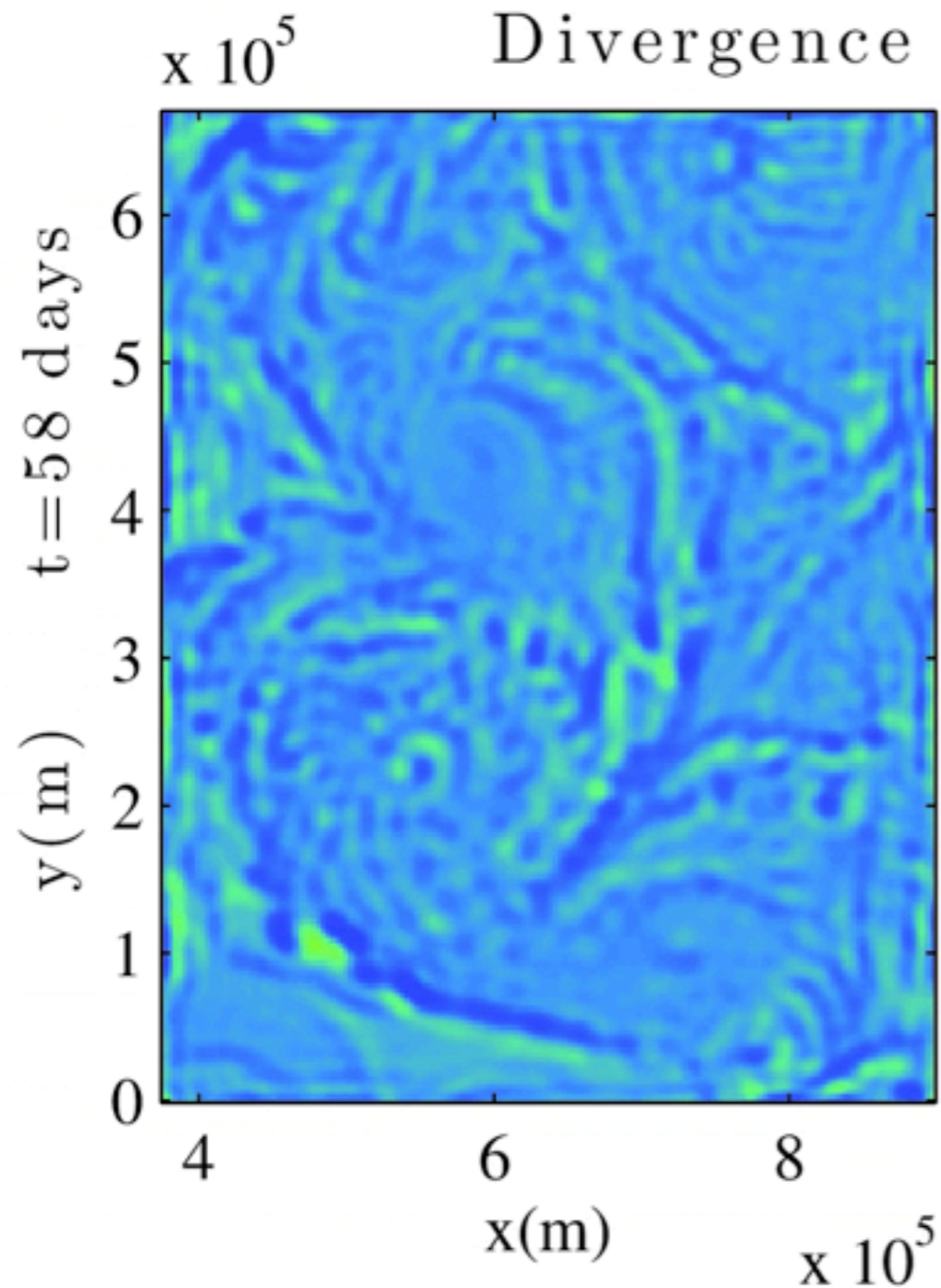



# Spectral test

