



HAL
open science

A theory-driven approach to data analysis: practical applications

Marie-Constance Corsi

► **To cite this version:**

Marie-Constance Corsi. A theory-driven approach to data analysis: practical applications: CNS2024 workshop - Virtual Brains: From data to modeling and back. 33rd Annual Computational Neuroscience Meeting, Organization for Computational Neuroscience, Jul 2024, Natal, Brazil. hal-04701039

HAL Id: hal-04701039

<https://inria.hal.science/hal-04701039>

Submitted on 18 Sep 2024

HAL is a multi-disciplinary open access archive for the deposit and dissemination of scientific research documents, whether they are published or not. The documents may come from teaching and research institutions in France or abroad, or from public or private research centers.

L'archive ouverte pluridisciplinaire **HAL**, est destinée au dépôt et à la diffusion de documents scientifiques de niveau recherche, publiés ou non, émanant des établissements d'enseignement et de recherche français ou étrangers, des laboratoires publics ou privés.



Distributed under a Creative Commons Attribution 4.0 International License

A theory-driven approach to data analysis:
practical applications

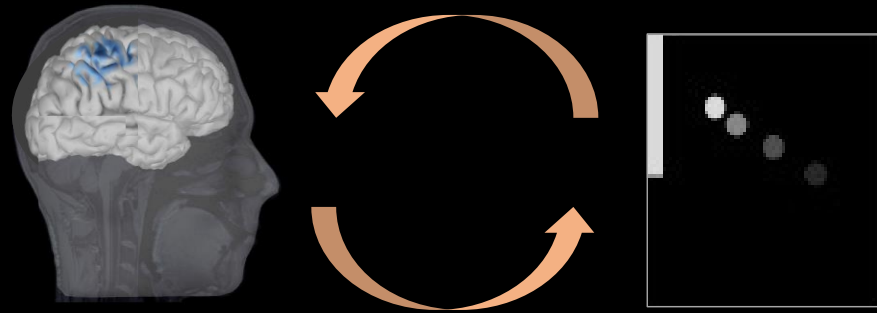

Marie-Constance Corsi,

Inria research scientist

NERV team, Paris Brain Institute



Capturing fast, non-linear brain dynamics

Neuronal avalanches: bursts of enhanced activity observed across neuroimaging modalities

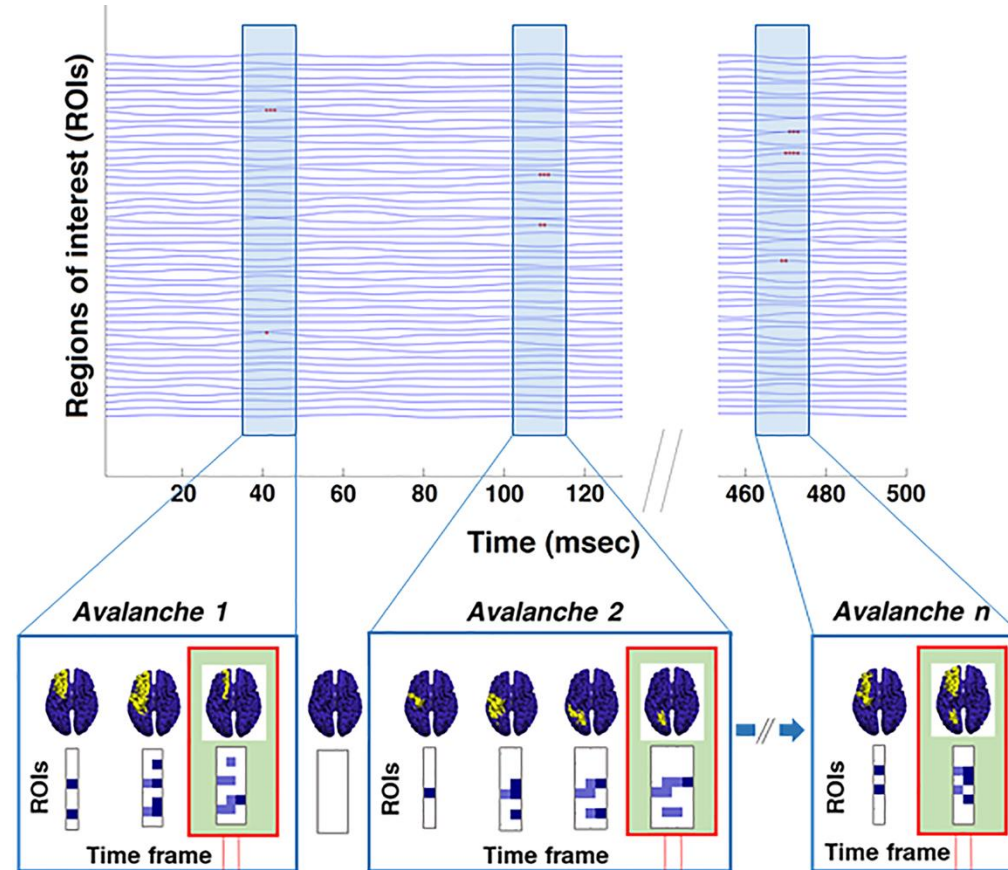

Adapted from [Polverino et al, Neurology, 2022]

Hypothesis:

The neuronal avalanches could spread differently according to the task/populations & more!

What is a Brain-Computer Interface (BCI)?

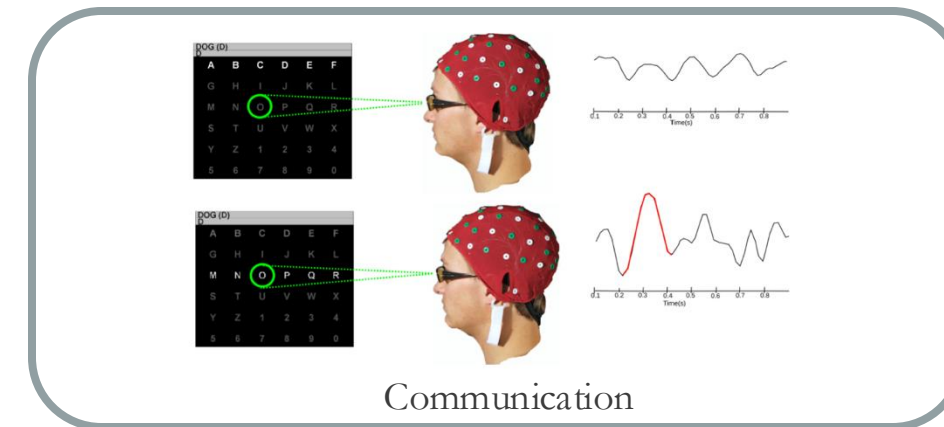
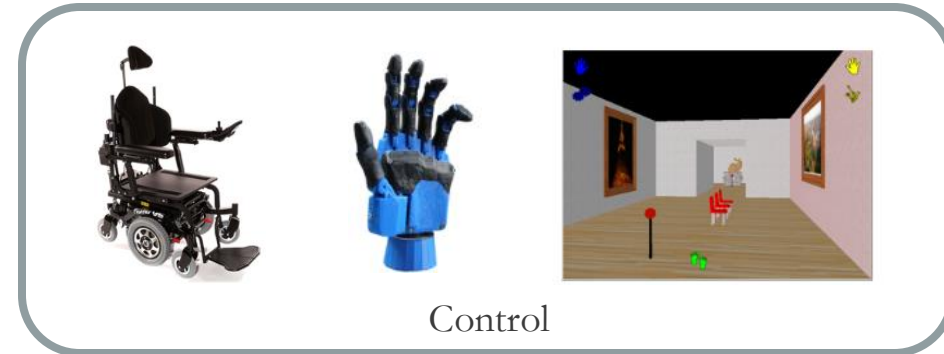
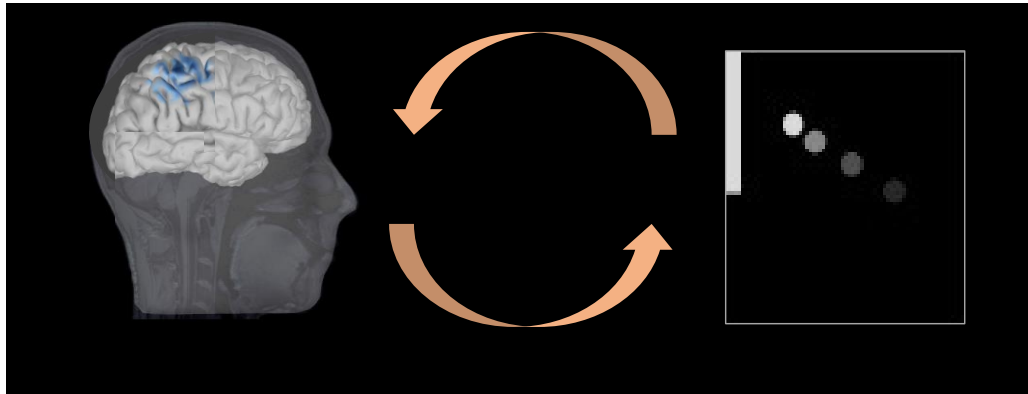

Adapted from (Lotte et al, 2015)

Behind the magic...

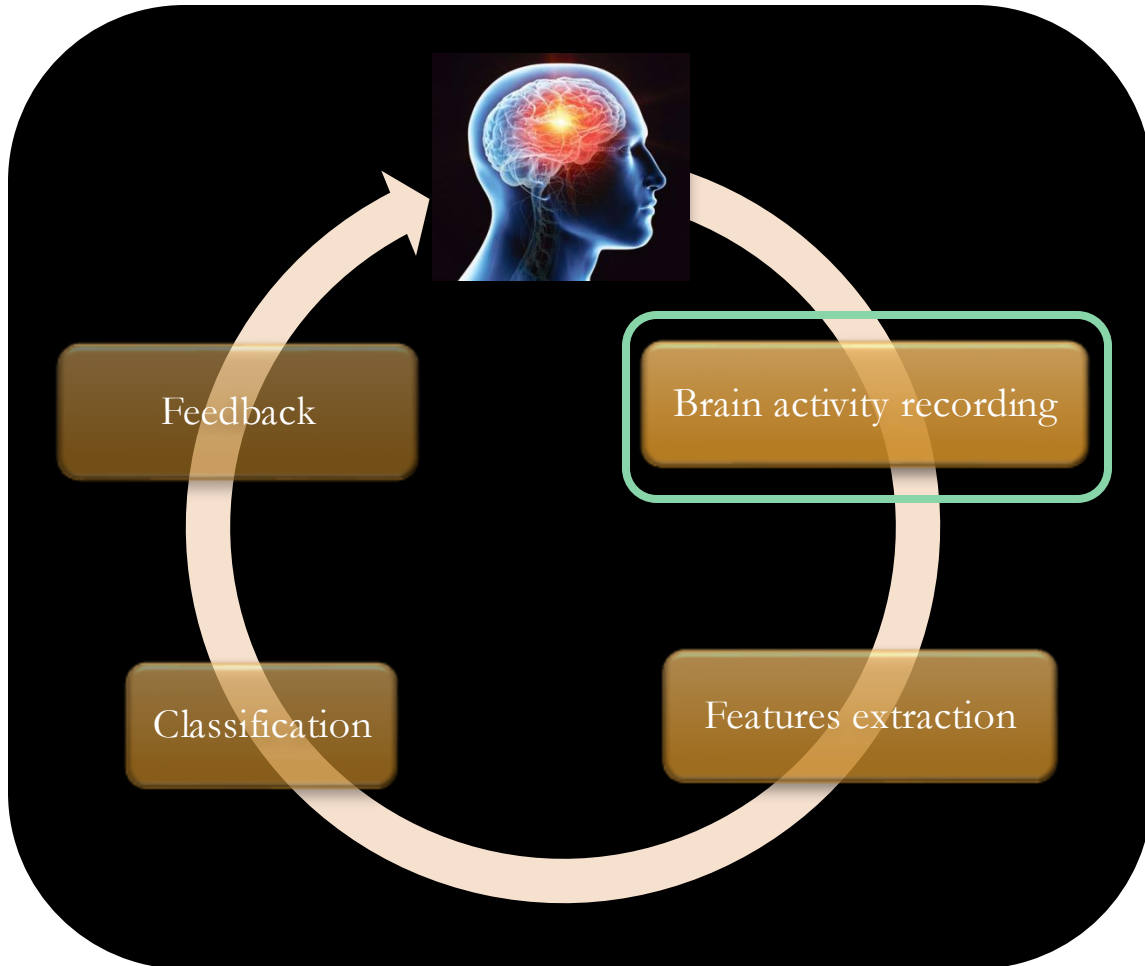

Non-invasive tools

EEG



NIRS

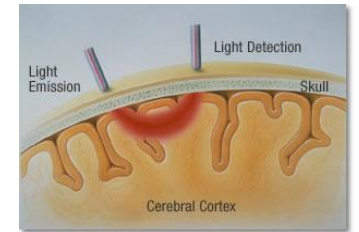

MEG



fMRI

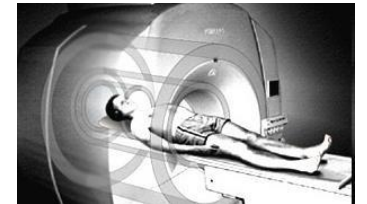

Behind the magic...

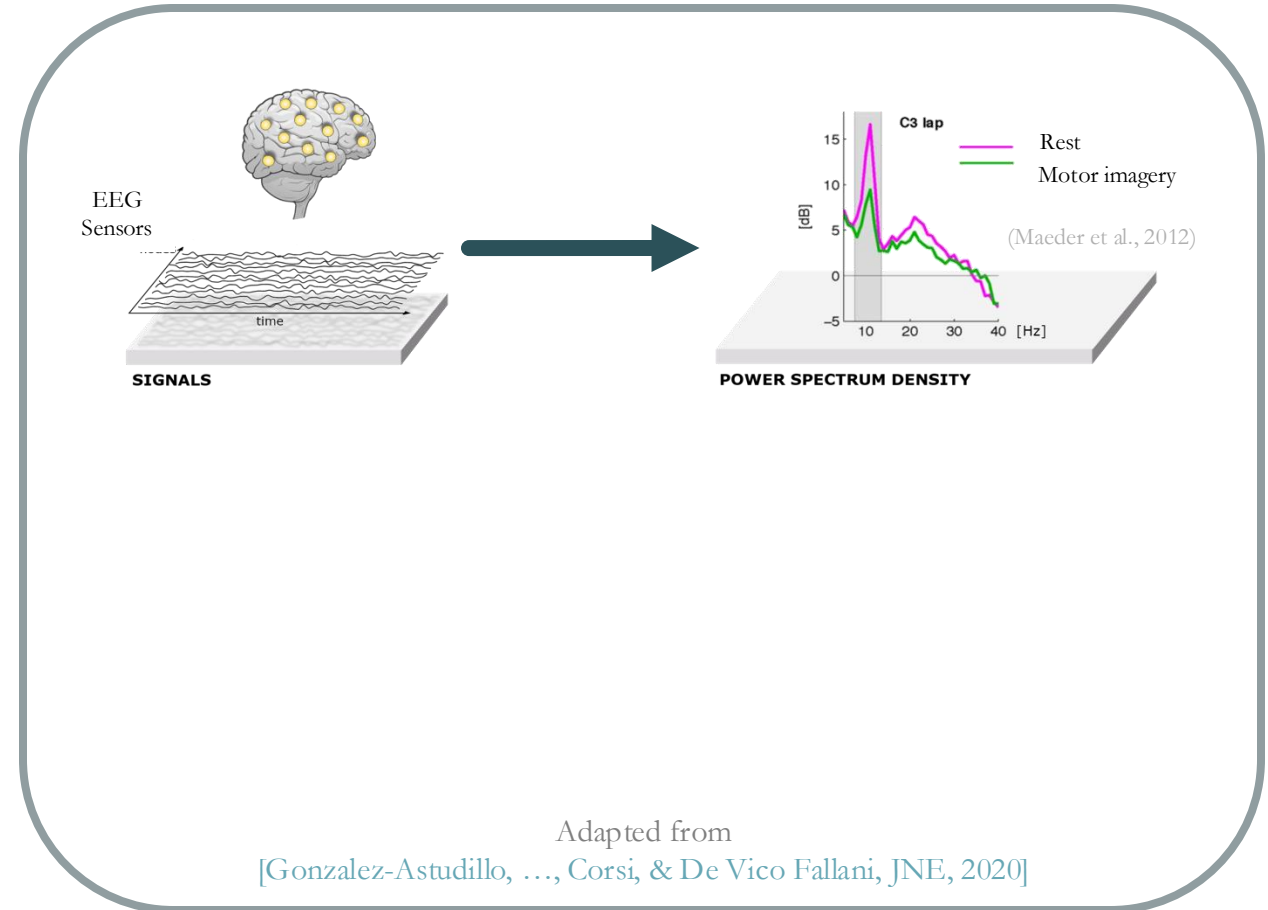
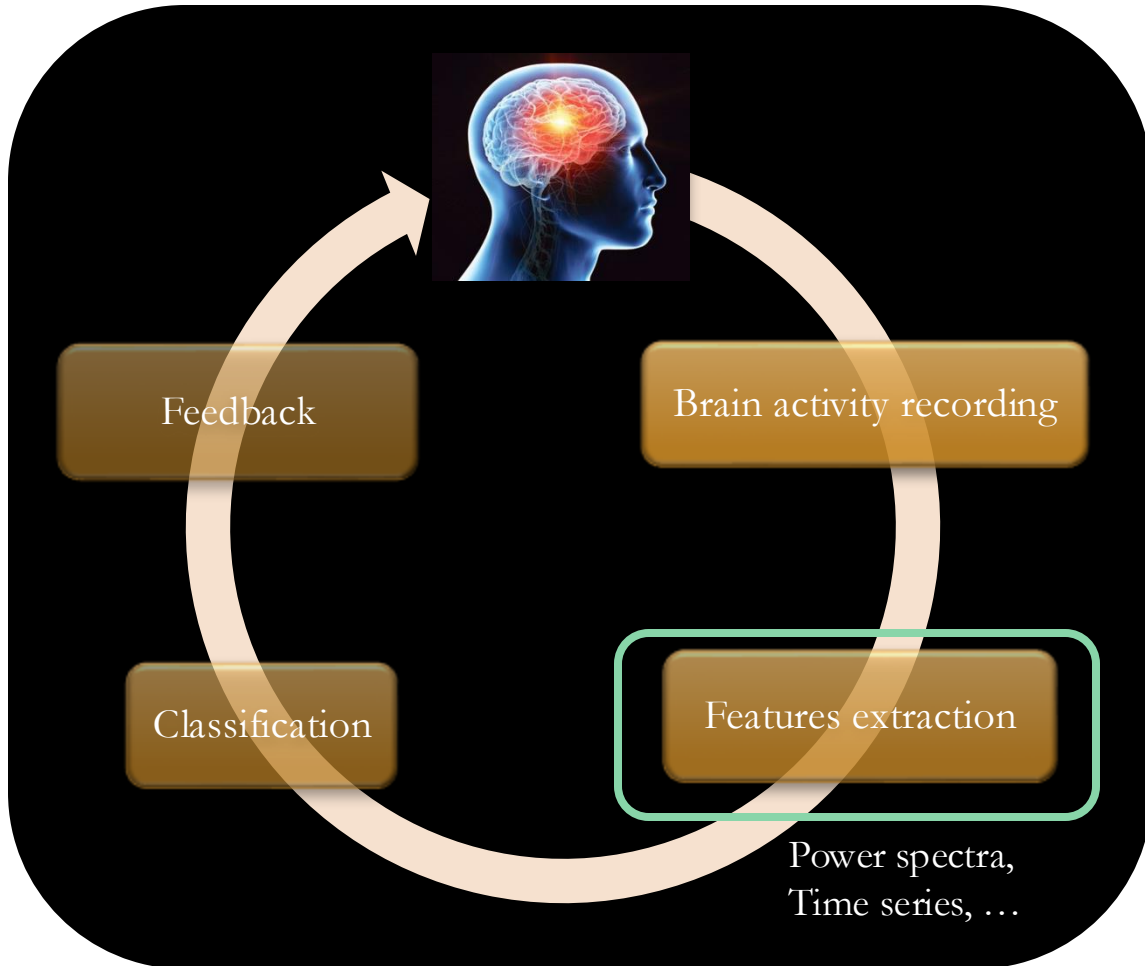

Behind the magic...

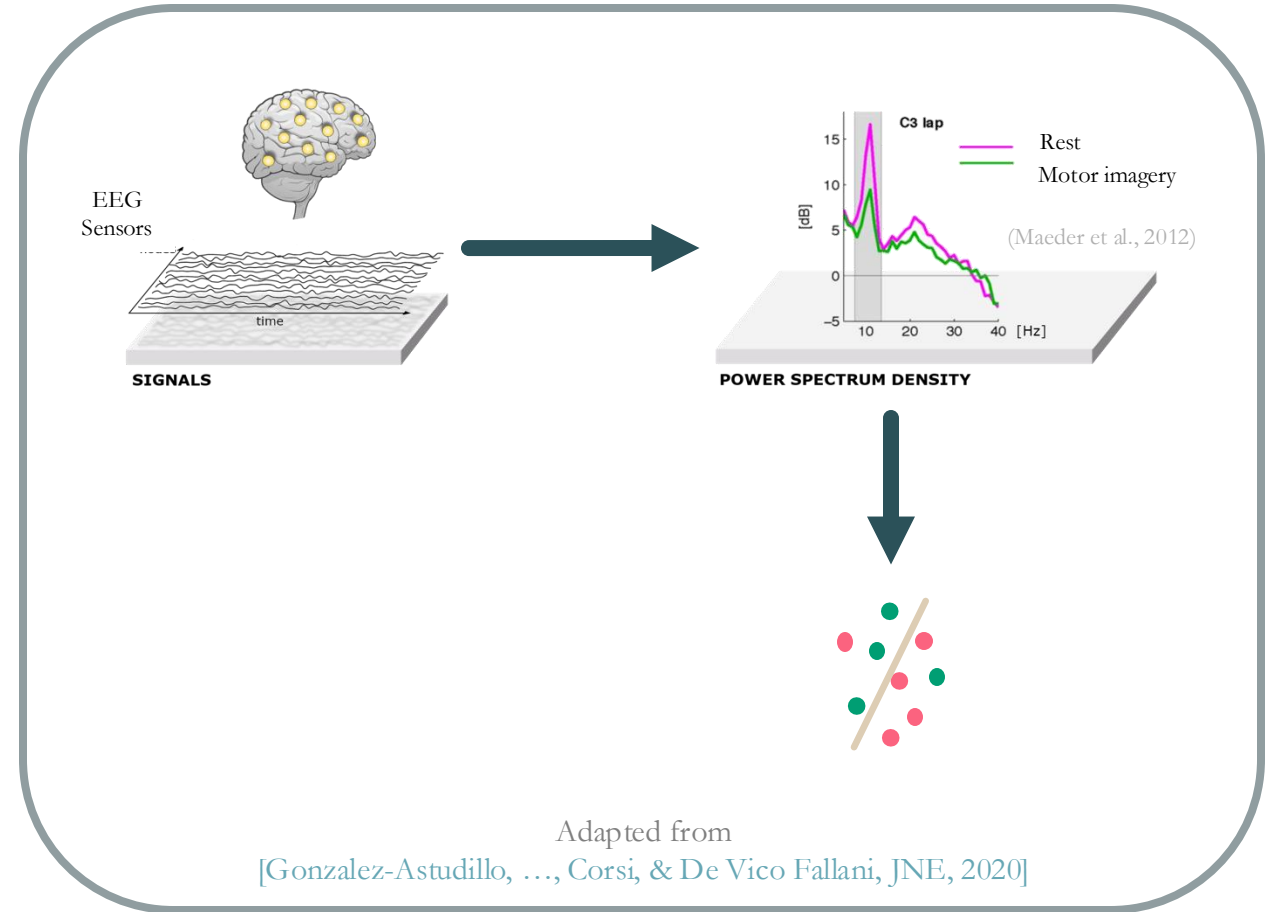
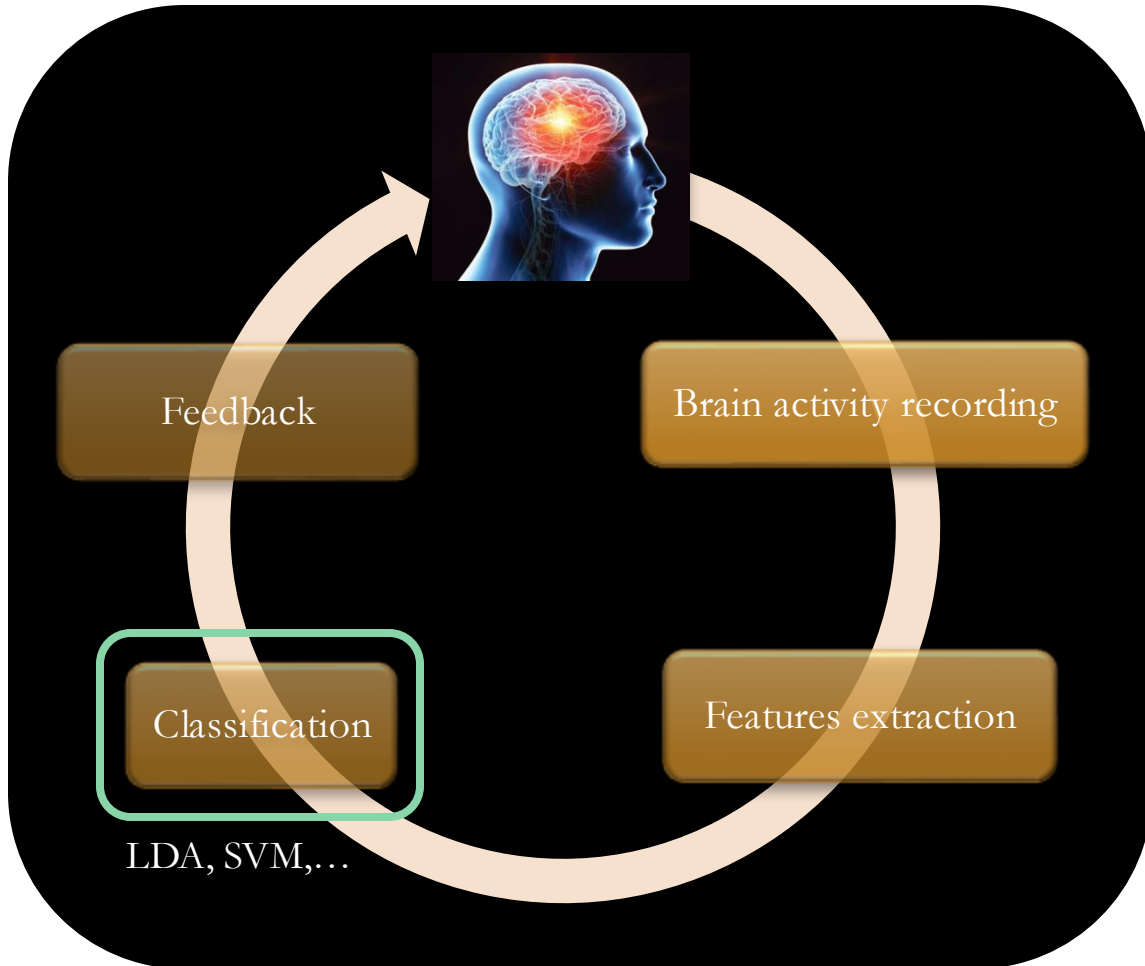

Behind the magic...

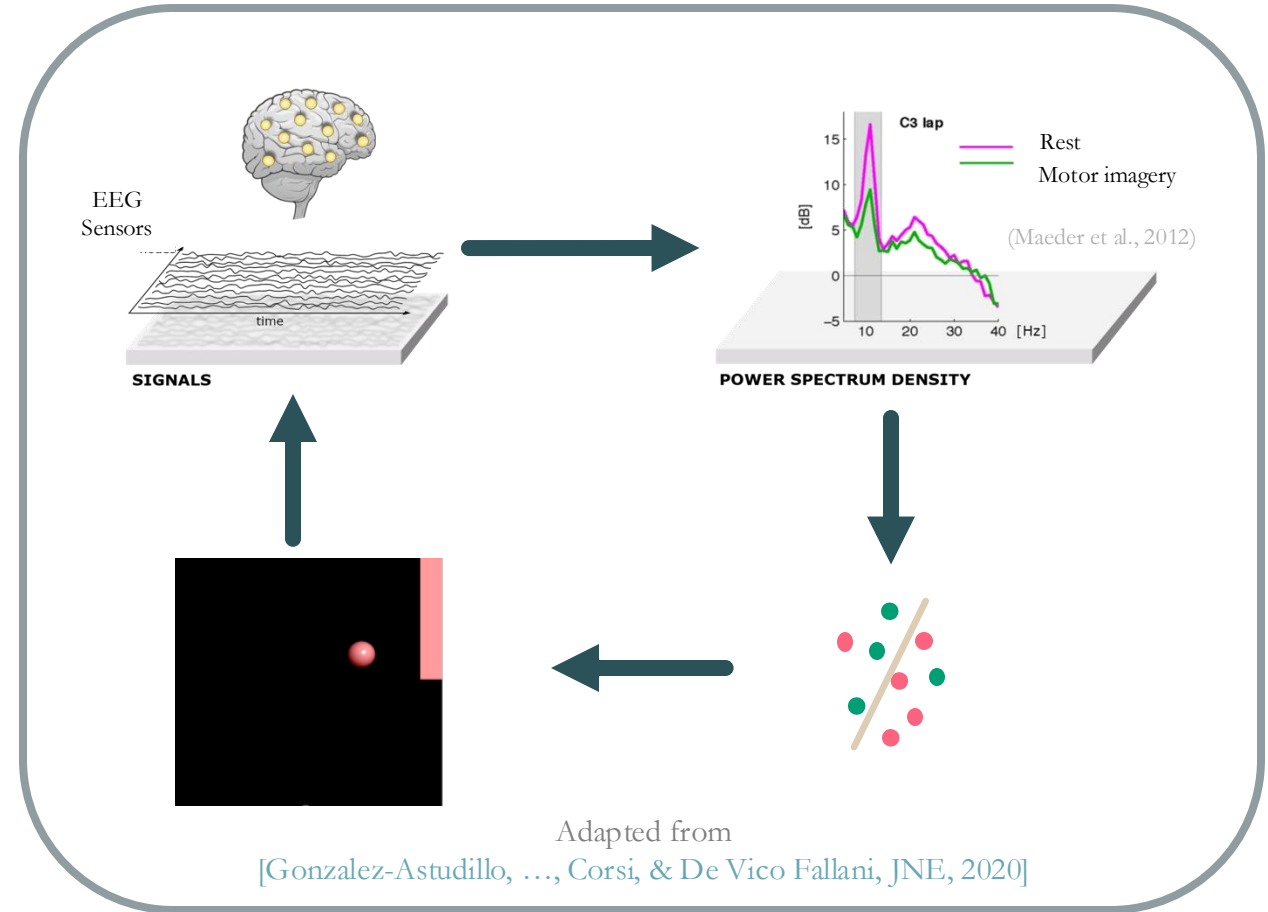
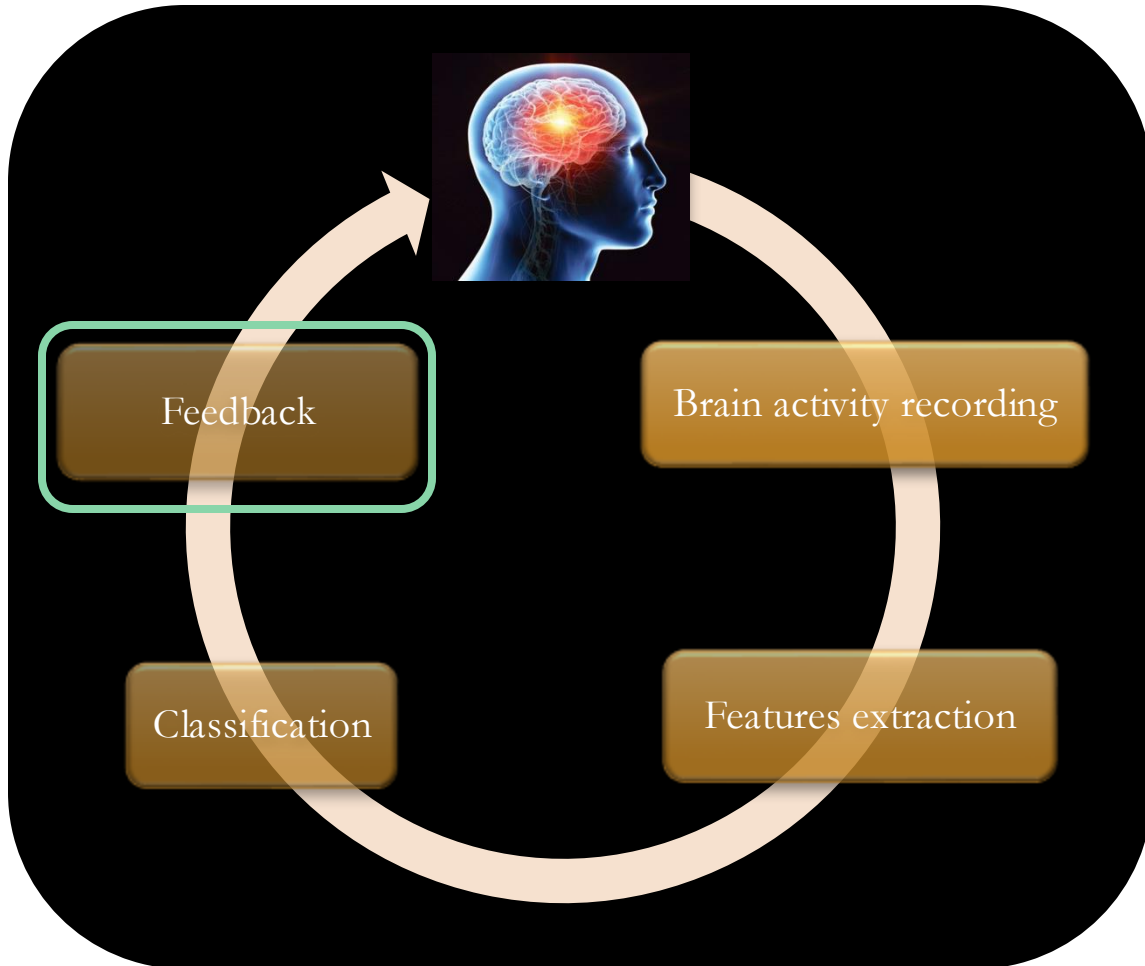

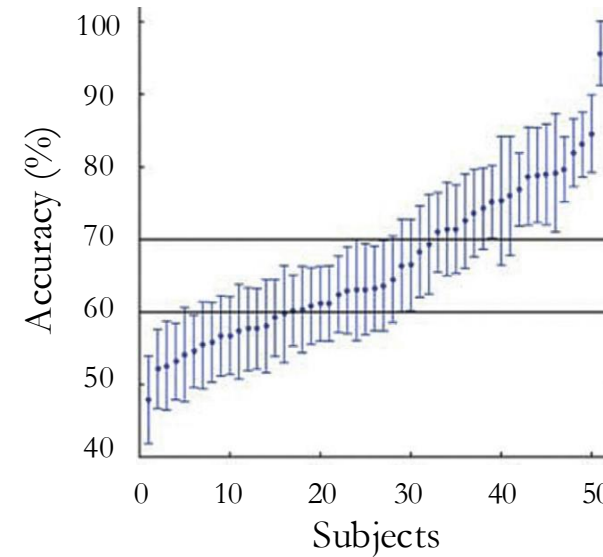
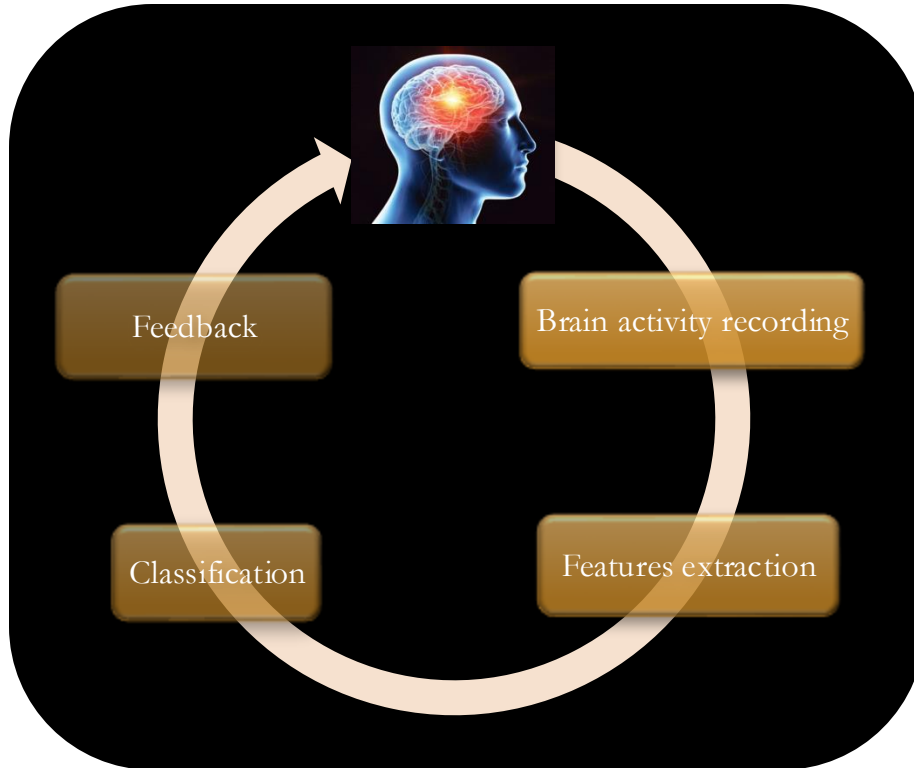

Adapted from (Ahn & Jun, 2015)

Problem:

Current BCIs fail to detect the mental intentions in ~30% of users – **BCI inefficiency** (Thompson, 2018)

⇒ Rely on local measurements of the brain activity

Capturing fast, non-linear brain dynamics

Neuronal avalanches: bursts of enhanced activity observed across neuroimaging modalities

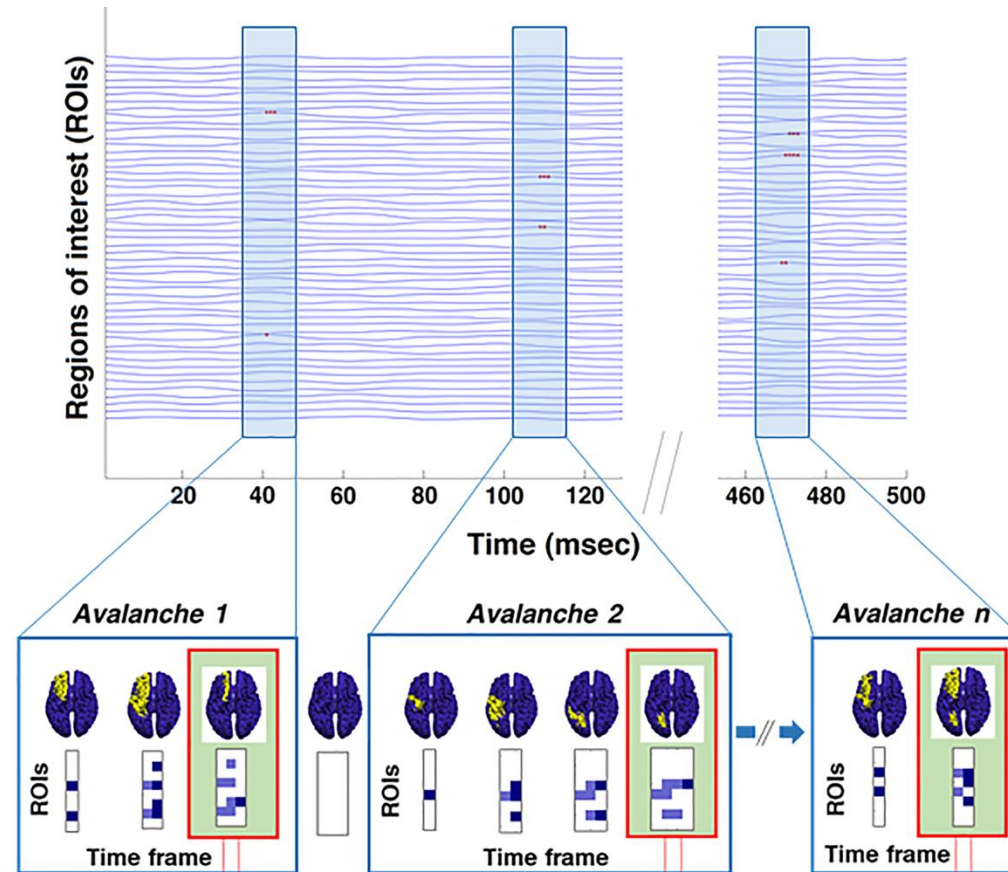

Adapted from [Polverino et al, Neurology, 2022]

Hypothesis:

The neuronal avalanches could spread differently according to the task & provide original markers of BCI performance.

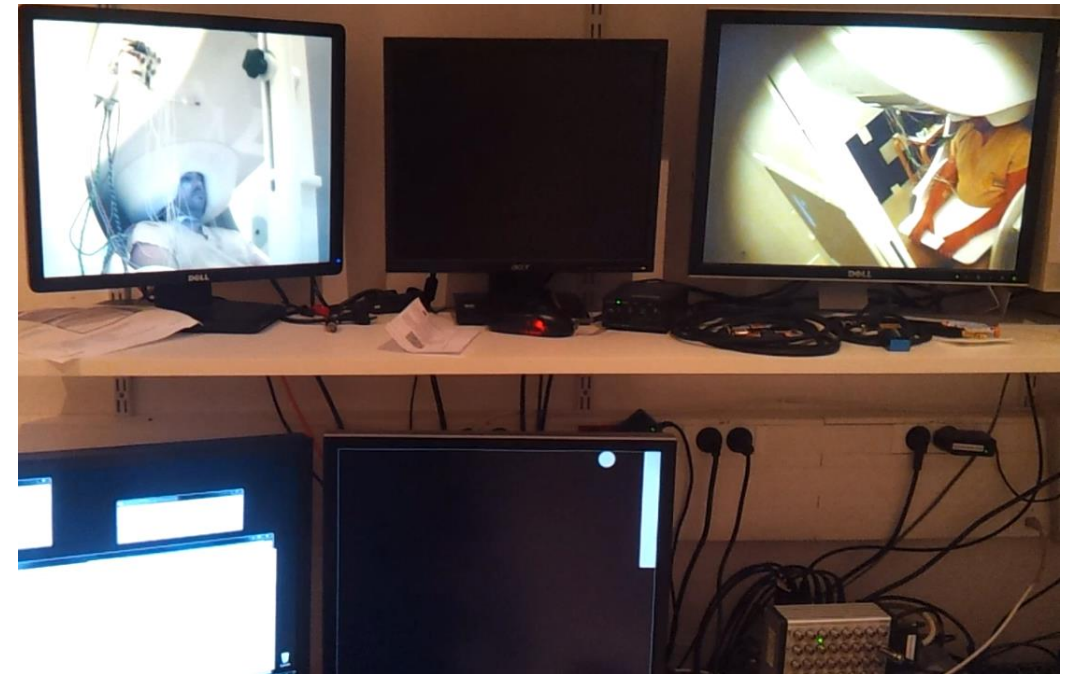
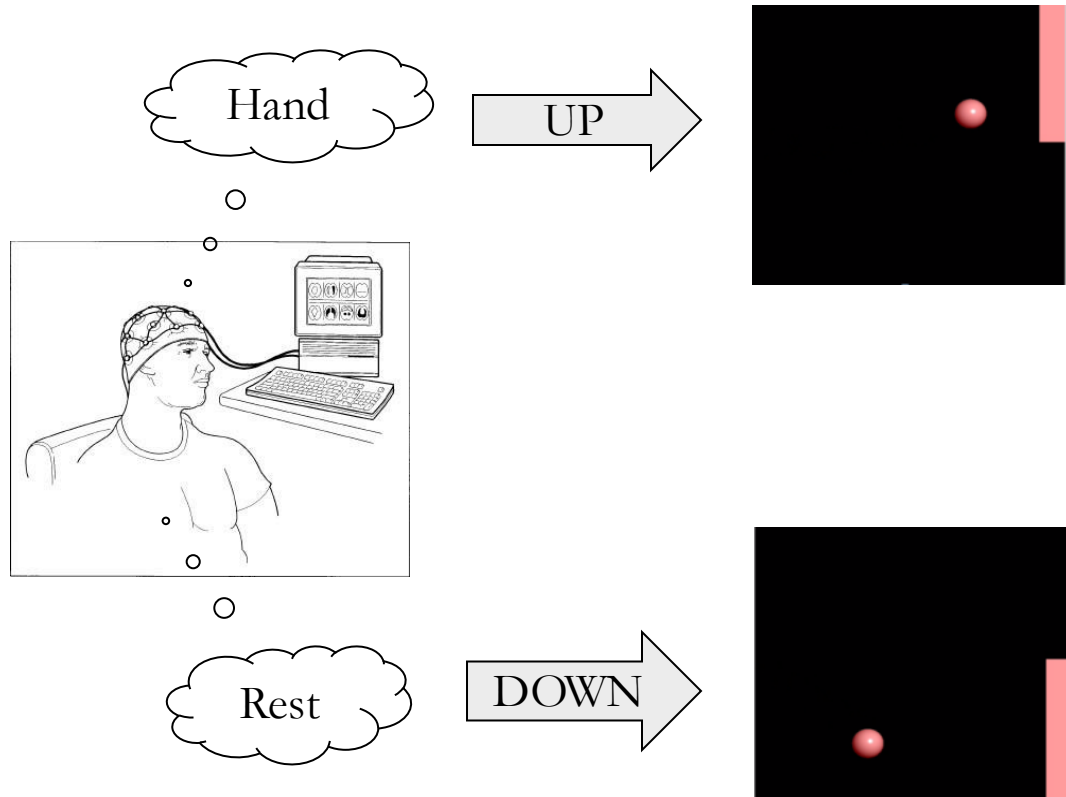

For a complete description of the protocol and the dataset, please refer to [Corsi et al, NeuroImage, 2020]

Objective:

Tracking the dynamical features related to motor imagery as compared to rest

Differences in transition probabilities discriminate mental states

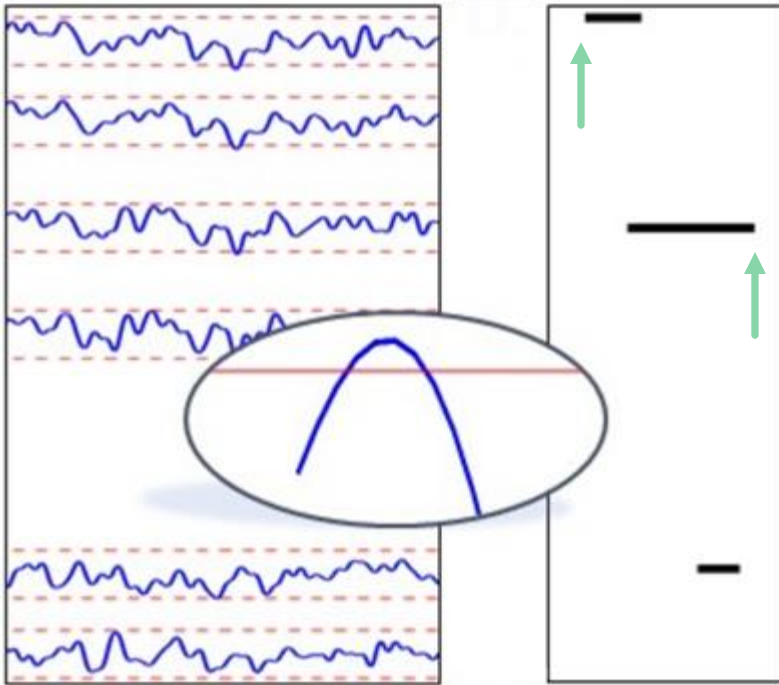

Adapted from [Sorrentino et al, eLife, 2021]



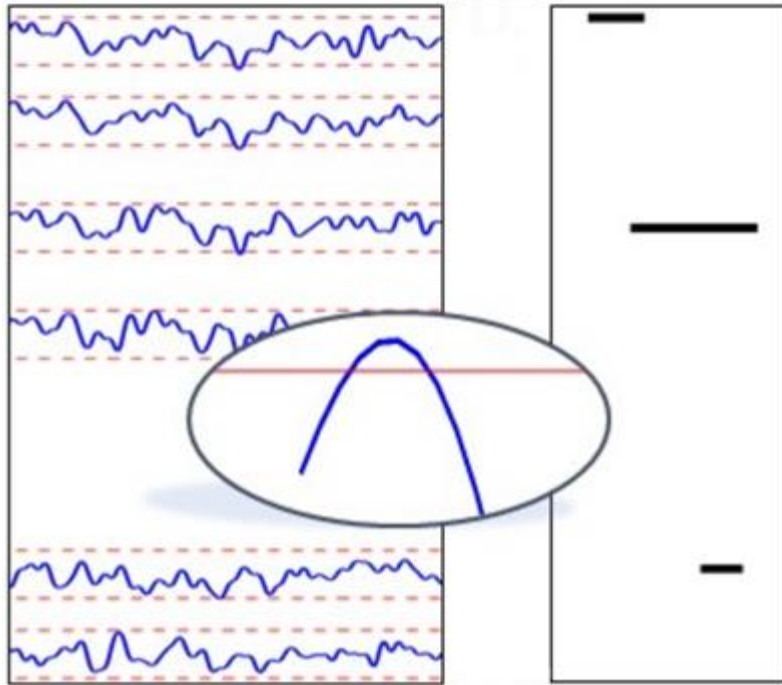

Neuronal avalanche

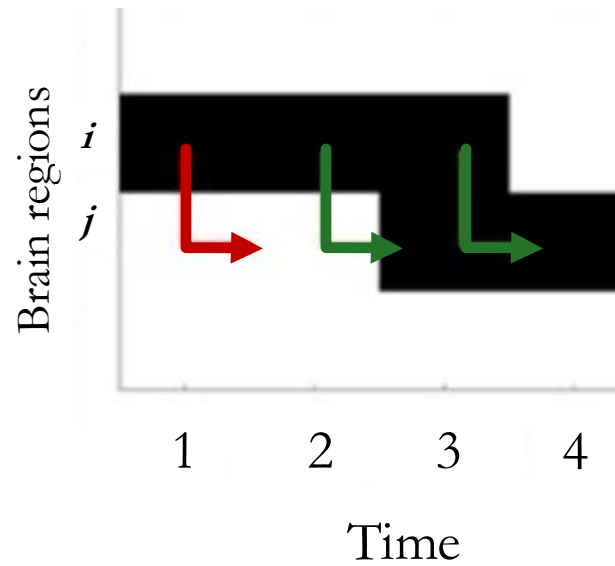

Avalanche Transition Matrix (ATM)

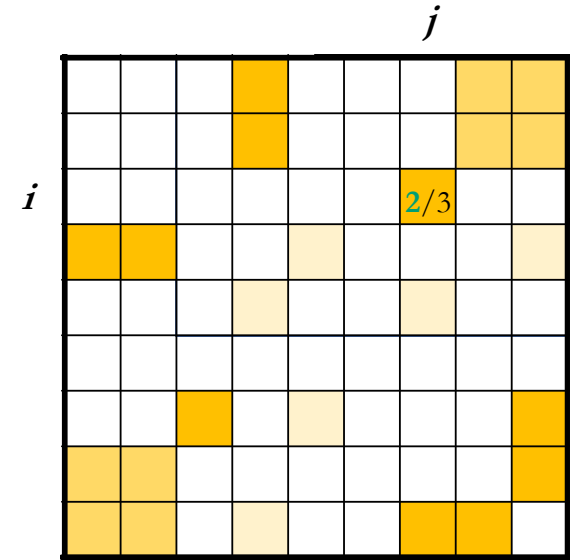

Adapted from [Sorrentino et al, eLife, 2021]



Differences in transition probabilities discriminate mental states

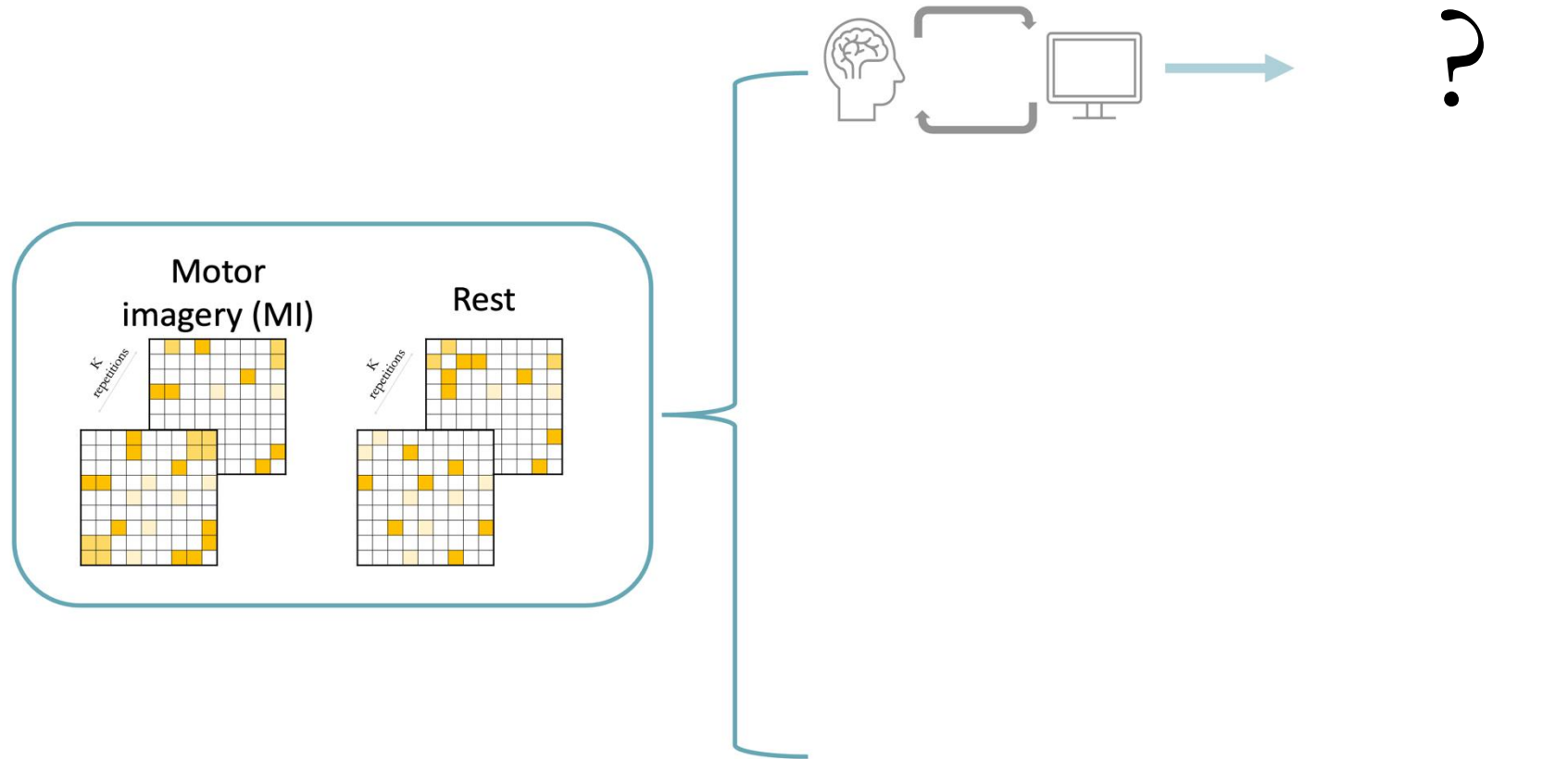

[Corsi*, Sorrentino* et al, iScience, 2024]



Differences in transition probabilities discriminate mental states

Subject-level

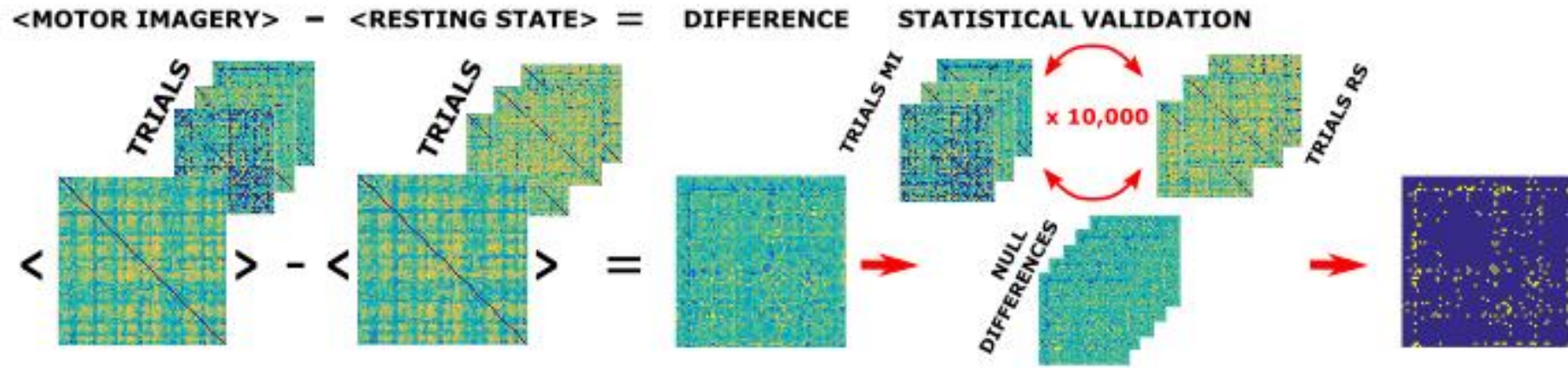

Group-level

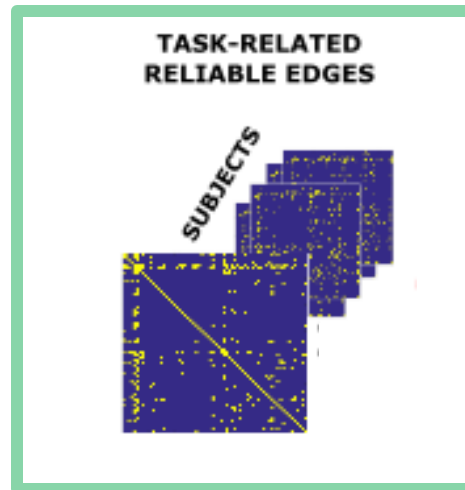

[Corsi*, Sorrentino* et al, iScience, 2024]



Differences in transition probabilities discriminate mental states

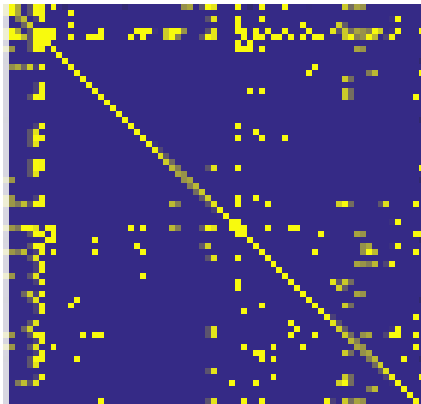

==

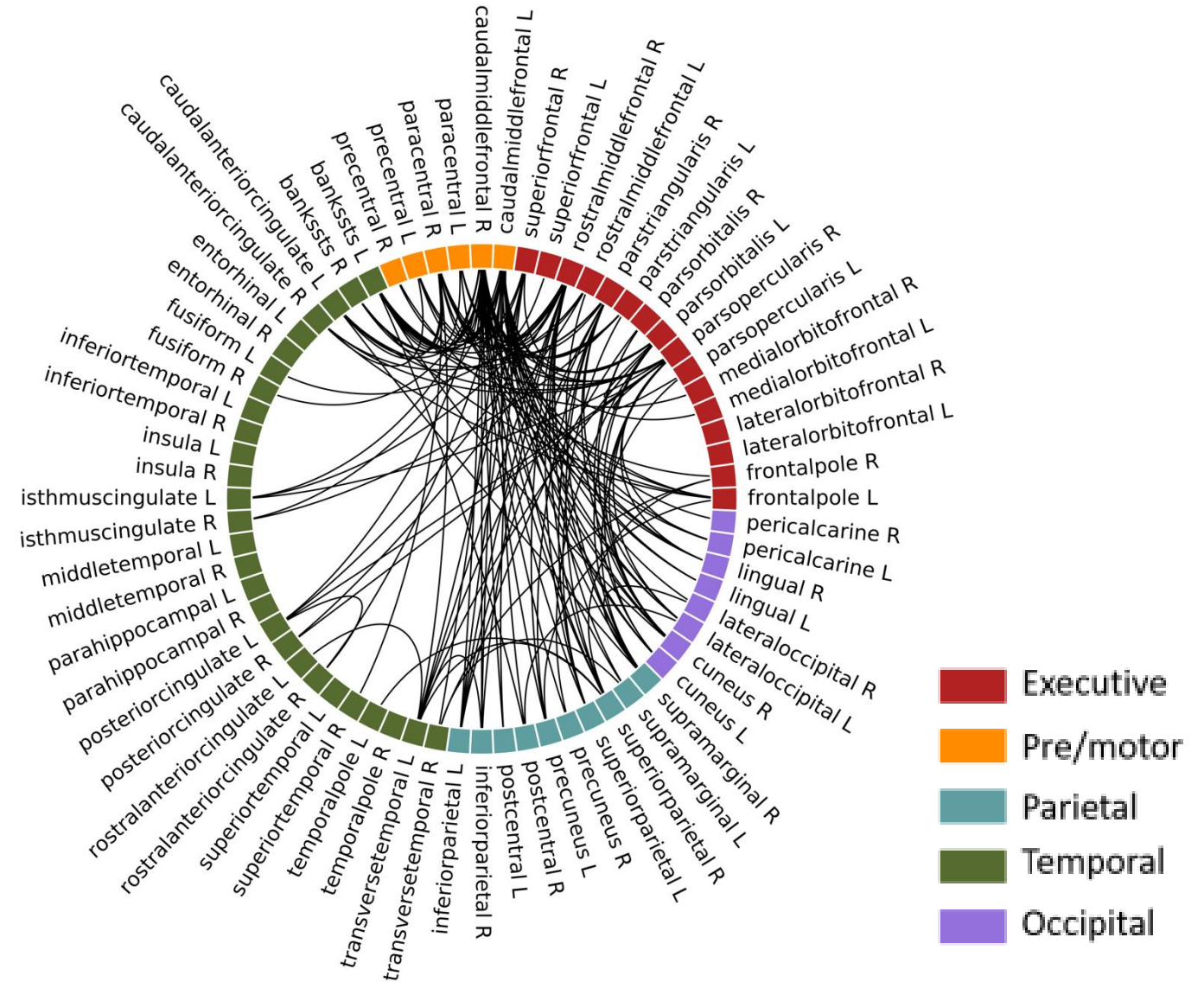

Task-related differences are in edges hinging on pre/motor areas (in most subjects)

Subject-level

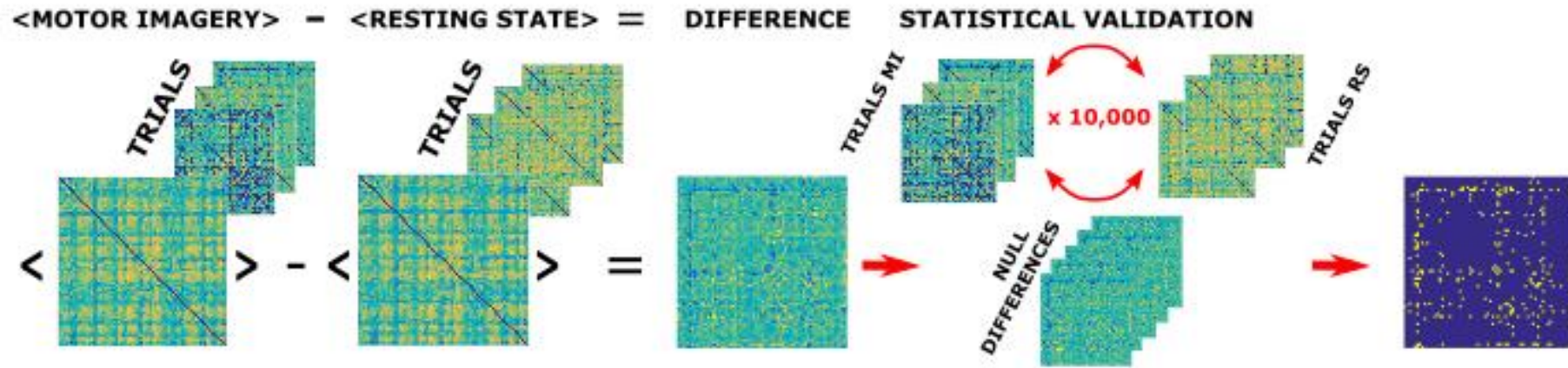

Group-level

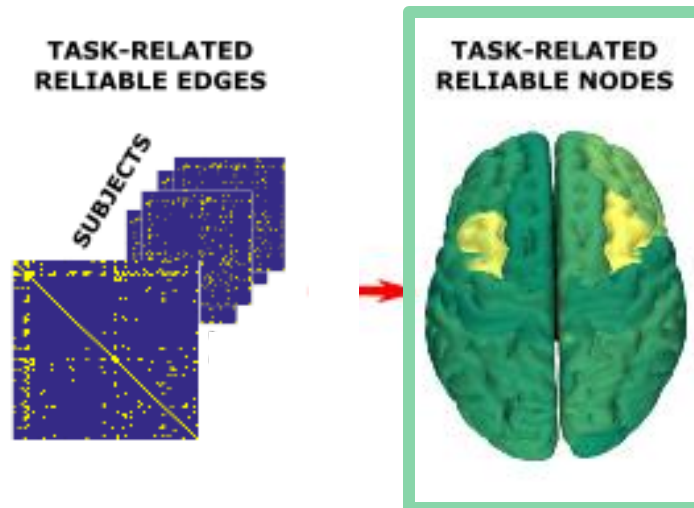

[Corsi*, Sorrentino* et al, iScience, 2024]



Differences in transition probabilities discriminate mental states

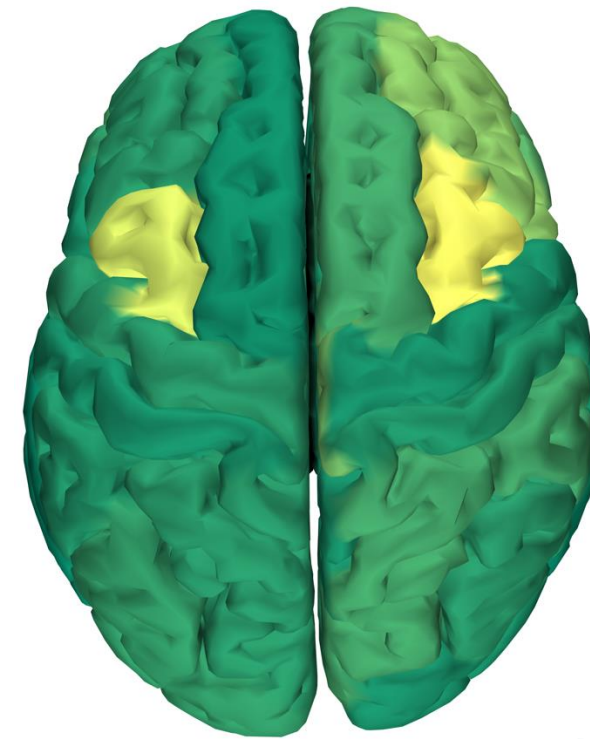
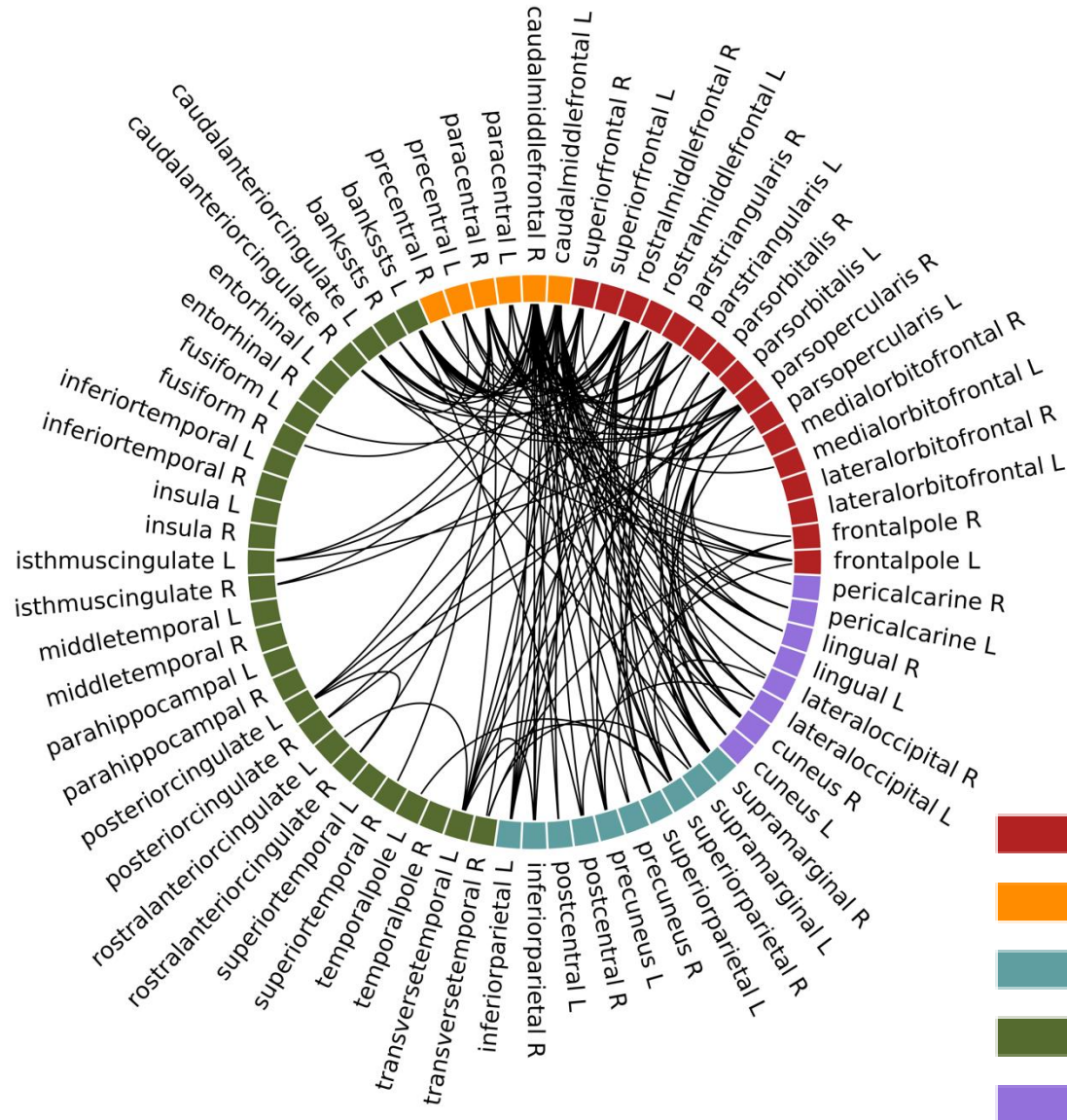

Reliable differences across subjects – Node-level

[Corsi*, Sorrentino* et al, iScience, 2024]



Differences in transition probabilities relate to BCI scores

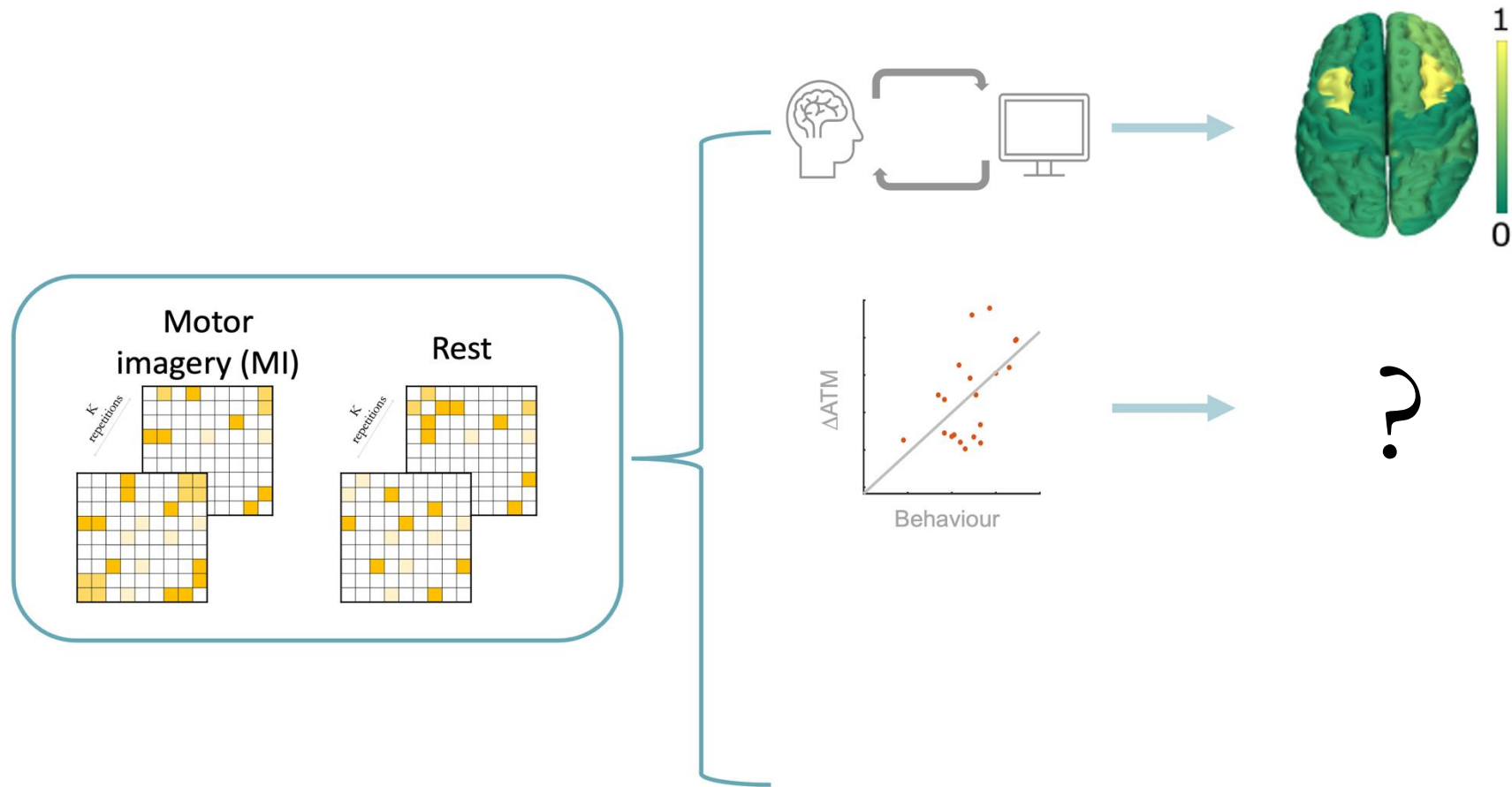

[Corsi*, Sorrentino* et al, iScience, 2024]



Differences in transition probabilities relate to BCI scores

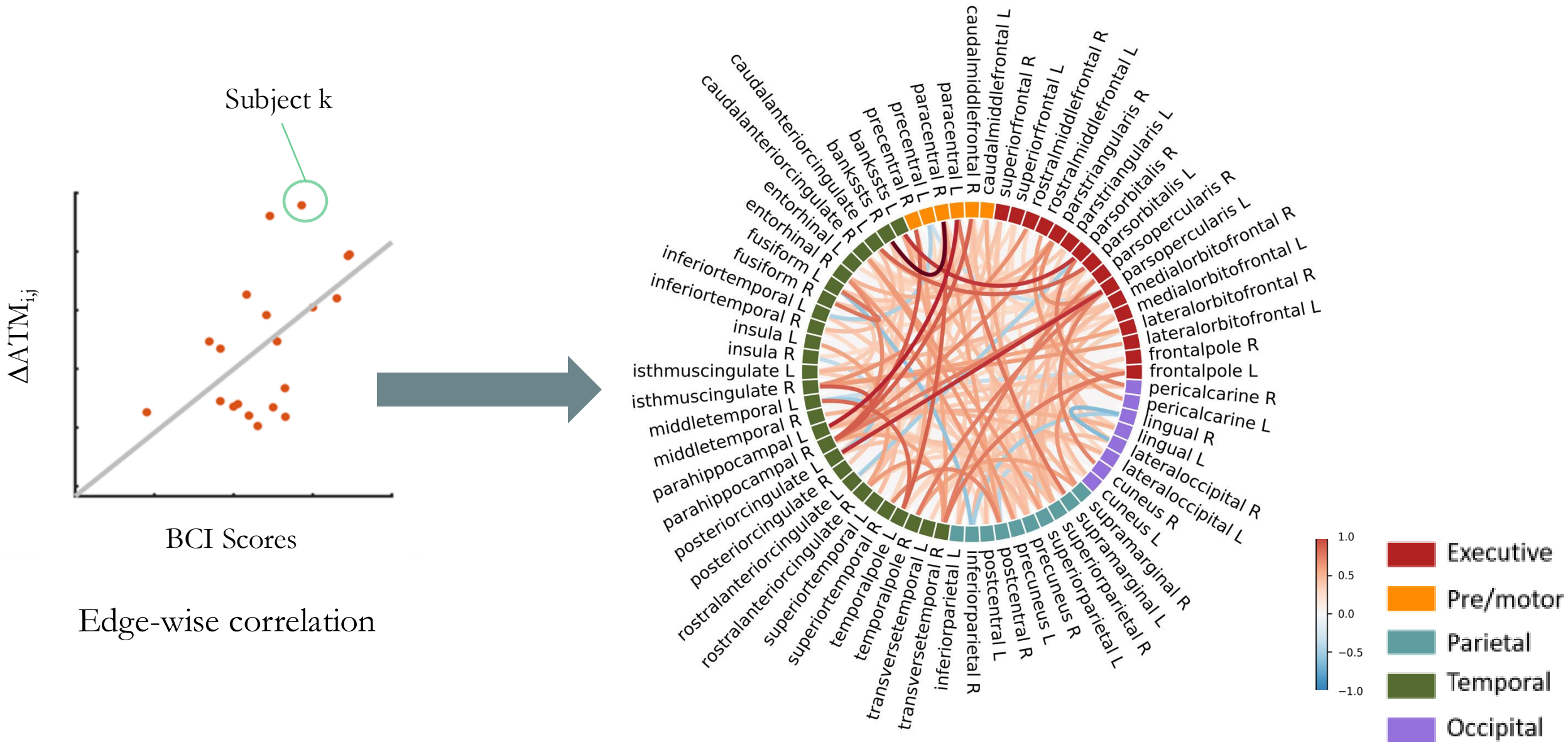

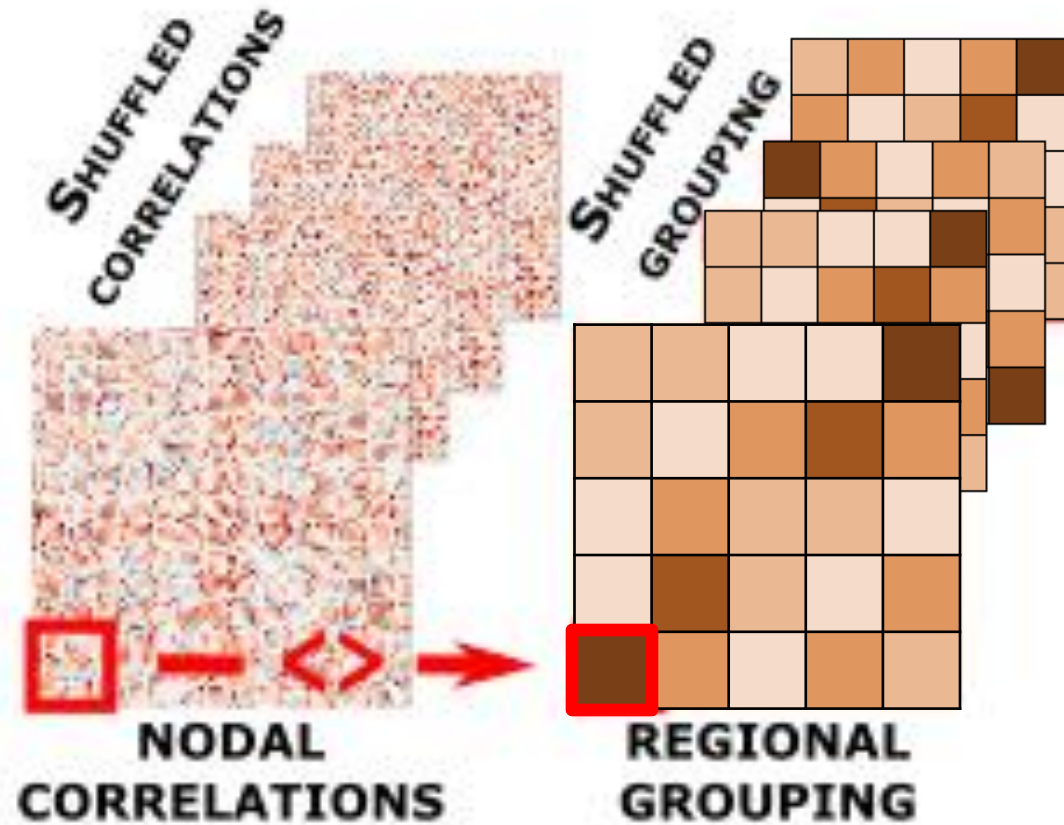

CORRELATED FUNCTIONAL GROUPS



- Executive
- Pre/motor
- Parietal
- Temporal
- Occipital

Differences in transition probabilities relate to BCI scores

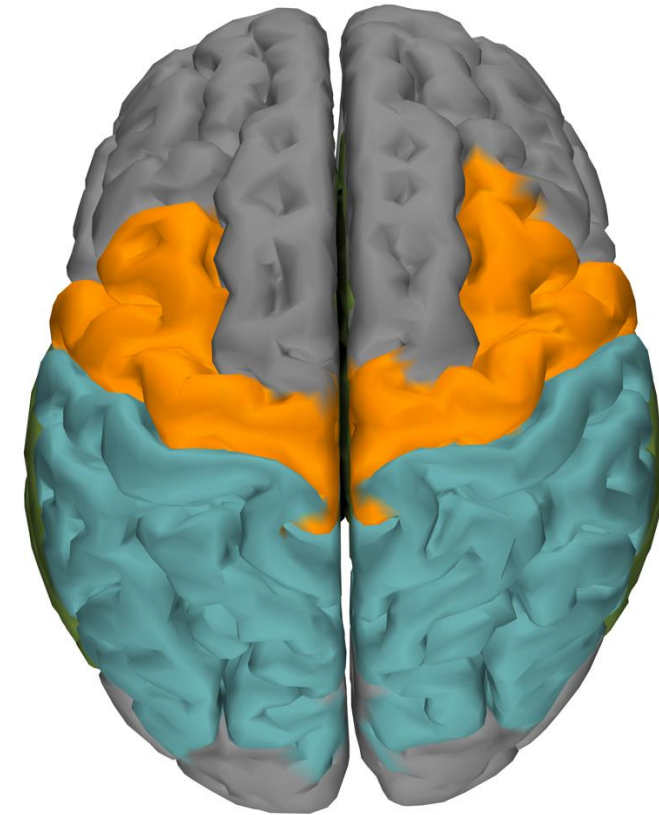
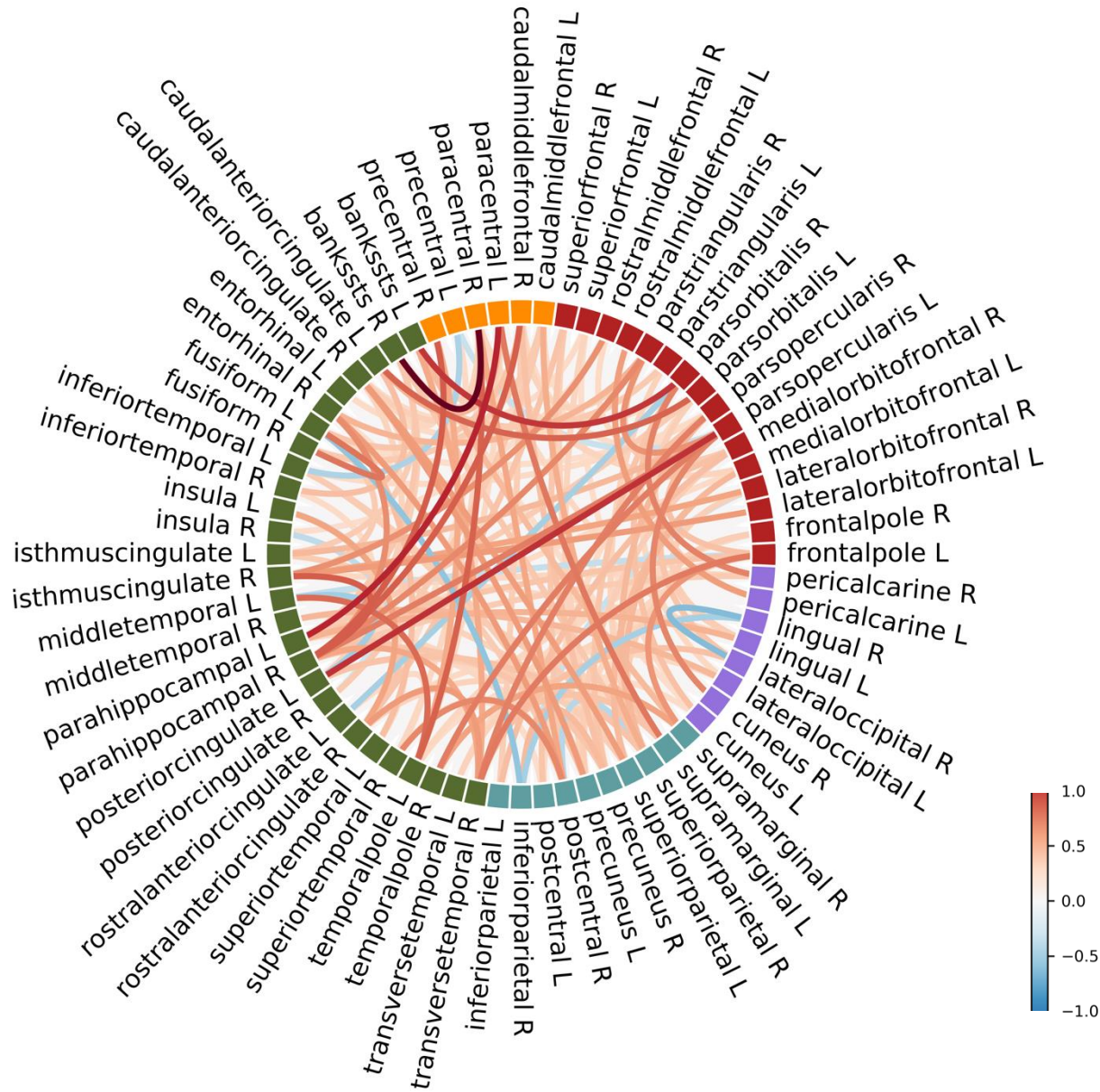

- Executive
- Pre/motor
- Parietal
- Temporal
- Occipital

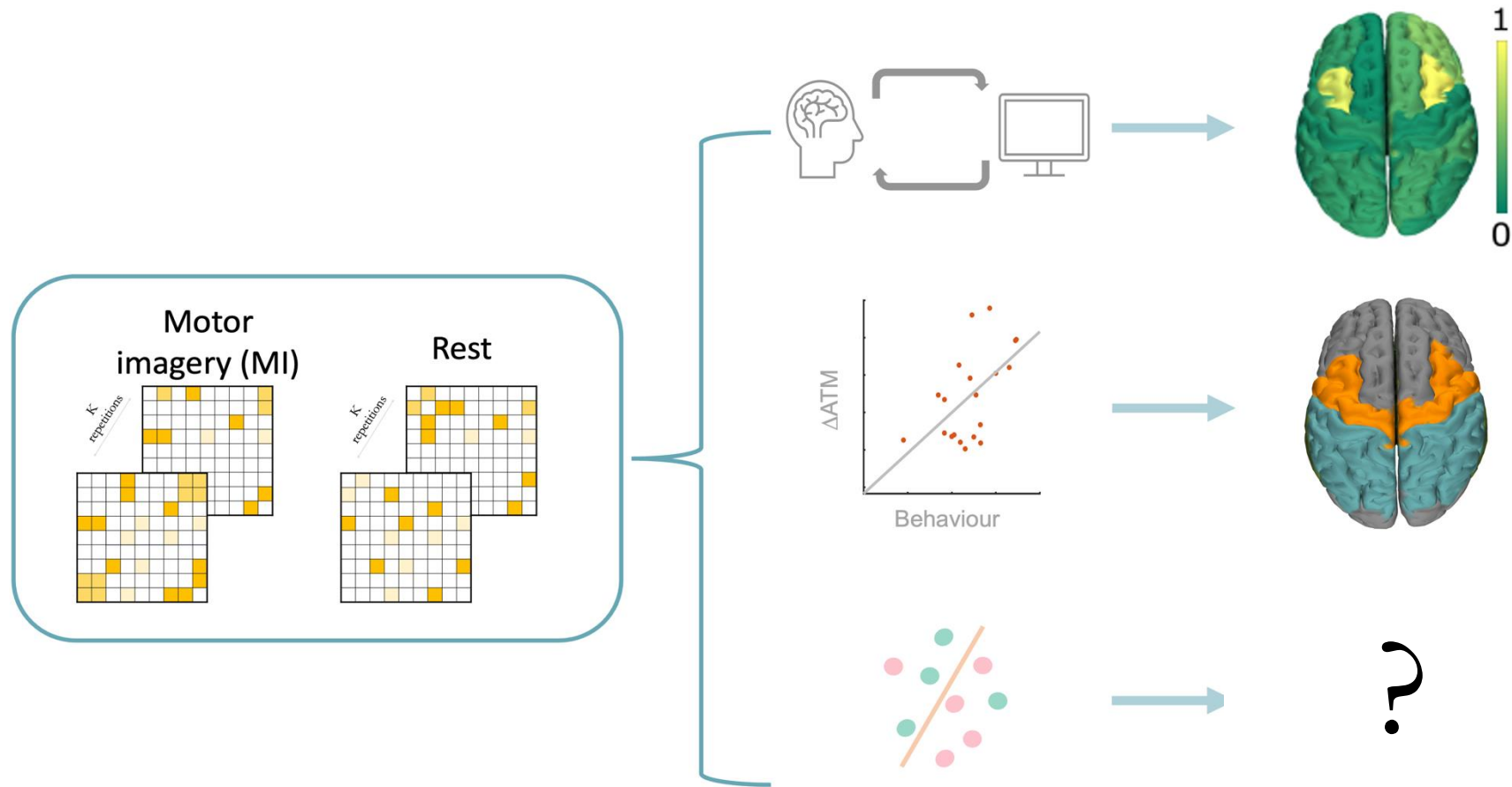

Transition probabilities as alternative features for BCI

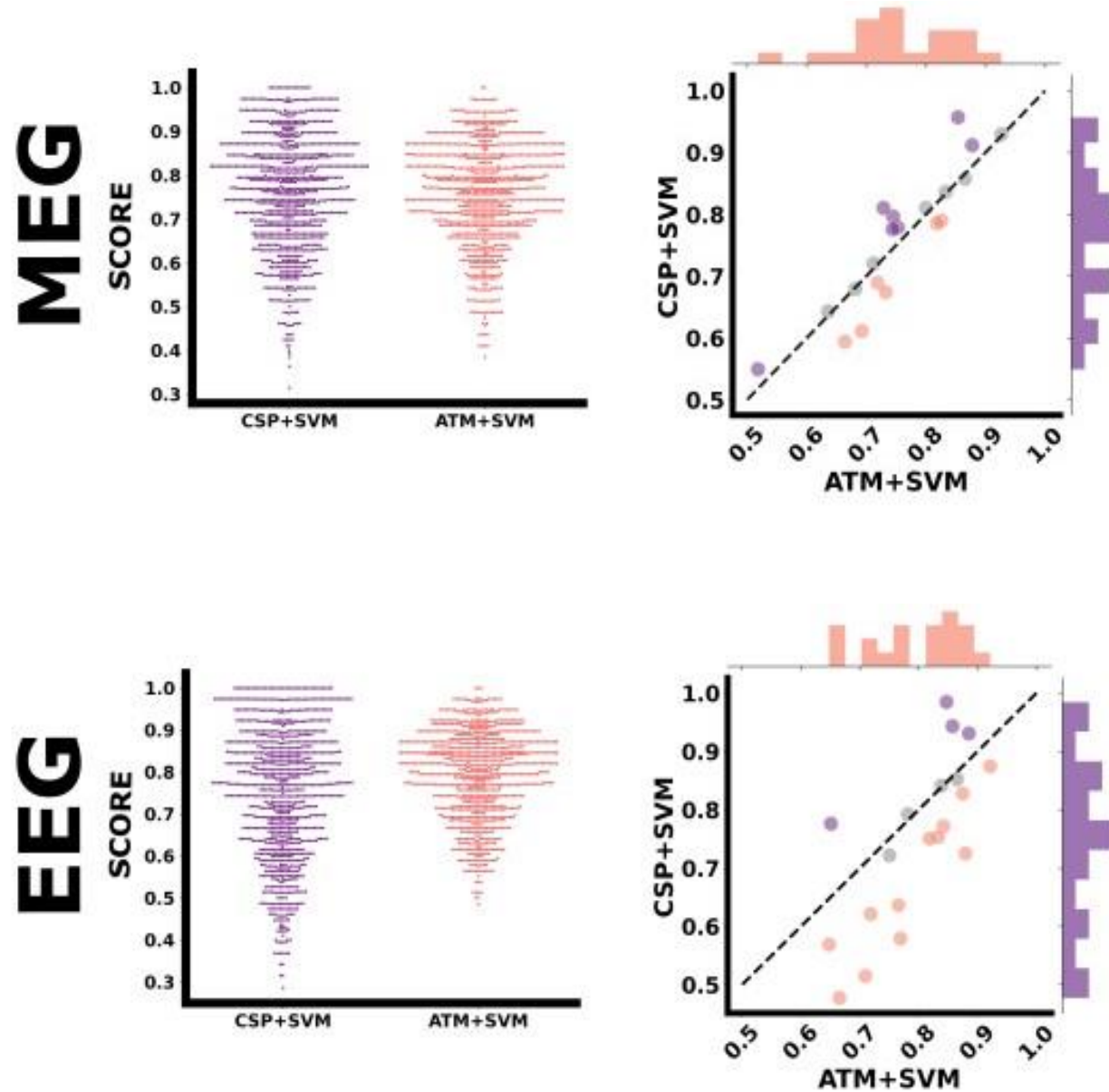

[Corsi*, Sorrentino* et al, iScience, 2024]



Reliable functional information of task performance retrieval

- Meaningful information communication among regions on the large-scale & aperiodic and scale-free perturbation

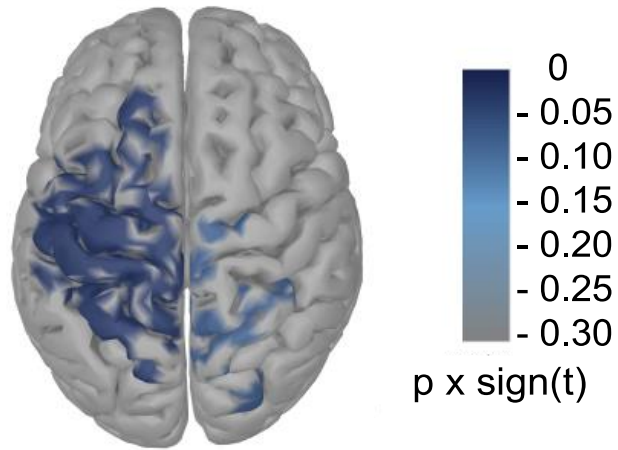

Power spectra
significant at **group** level

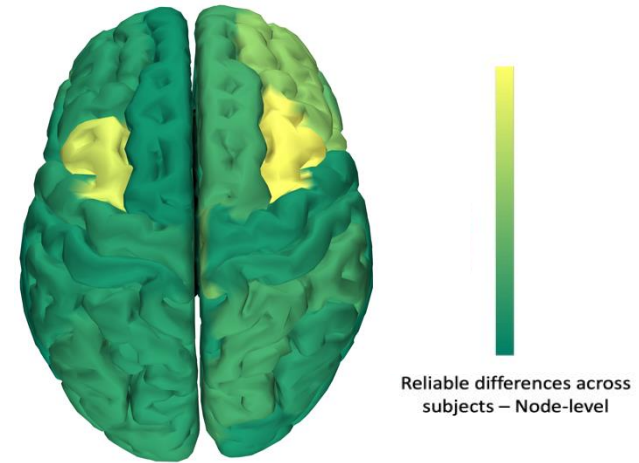

Neuronal avalanches
significant at **individual** level

⇒ Tracking changes in perturbation spreading while performing different tasks via the avalanches transition matrices

Reliable functional information of task performance retrieval

- Meaningful information communication among regions on the large-scale & aperiodic and scale-free perturbation

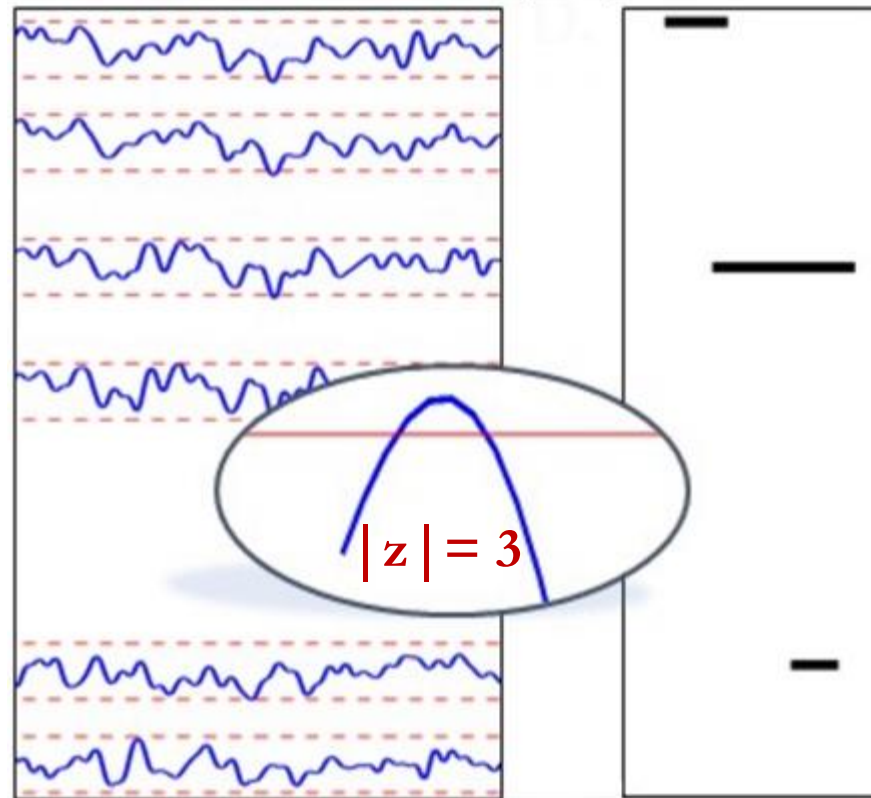

⇒ Focusing on higher-order perturbations to capture functionally-relevant processes & reliable information

Reliable functional information of task performance retrieval

Building innovative BCI protocols based on ATMs

- Outperforms the benchmark in EEG – gold standard in BCI → one step closer to the implementation
- Need to further investigate more suited classification methods

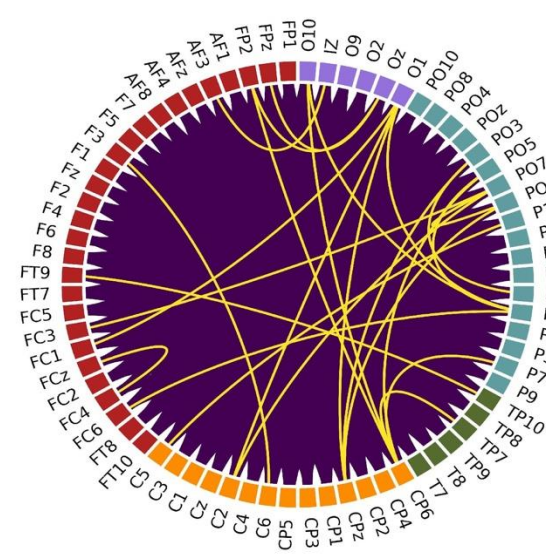
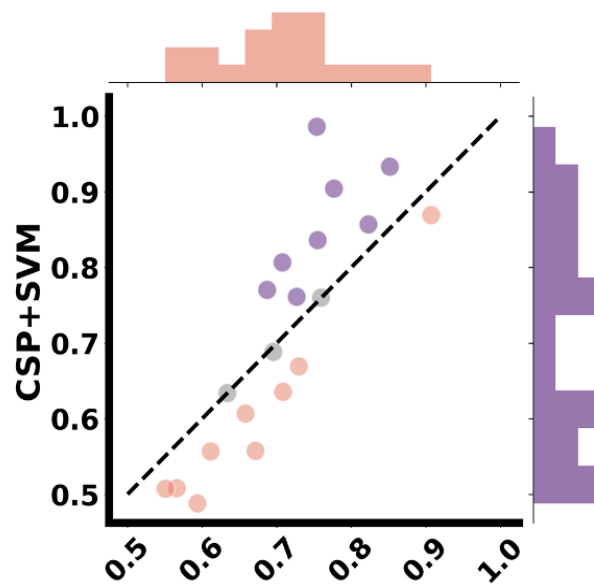

C. Mannino

Reliable functional information of task performance retrieval

- Meaningful information communication among regions on the large-scale & aperiodic and scale-free perturbation
- Building innovative BCI protocols
 - Tracking changes in perturbation spreading while performing different tasks
 - Focusing on higher-order perturbations to capture functionally-relevant processes & reliable information

Markers of BCI performance

- Current predictors of BCI
 - Local measurements – power spectra (Ahn et al, 2015) → replicability issues
 - Time-averaged brain interactions (Sugata et al, 2014) & Brain networks metrics [Gonzalez-Astudillo et al, JNE, 2020] → online implementation?
 - node strength & learning process [Corsi et al, NeuroImage 2020]
 - core-periphery properties & multimodal integration [Corsi et al, JNE 2021]
- Spreading of neuronal avalanches
 - Patterns behaviorally meaningful (Chialvo et al, 2010)
 - Computational fast marker

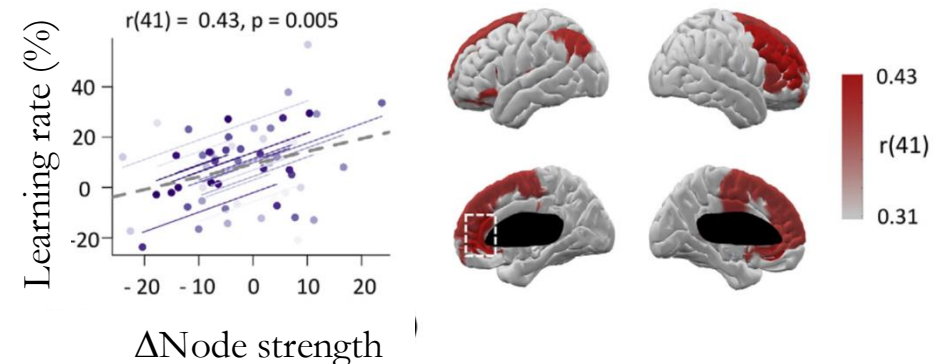

Paris Brain Institute



Camilla Mannino,
Tristan Venot
Mario Chavez,
Denis Schwartz,
Nathalie George,
Laurent Hugueville,
Christophe Gitton
Sophie Dupont,
Juliana Gonzalez-Astudillo,
Fabrizio De Vico Fallani



Penn University

Ari E. Kahn,
Ankit Khambhati,
Jennifer Stiso,
Arnold Campbell,
Danielle S. Bassett (PI)



Institut de Neurosciences des Systèmes

Pierpaolo Sorrentino,

Viktor Jirsa



Institut de
Neurosciences des
Systèmes

Thank you for your attention!

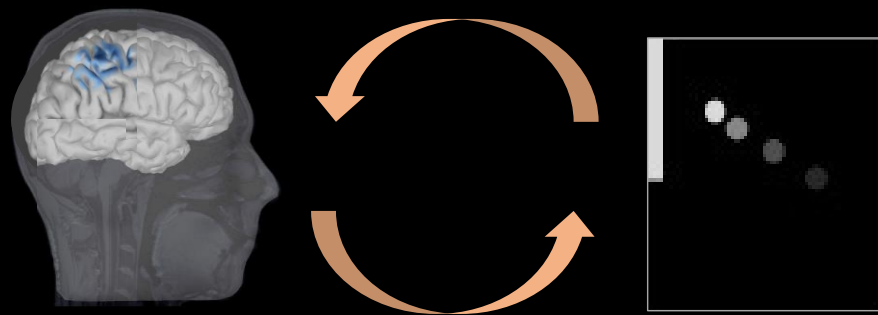

marie-constance.corsi@inria.com



[MConstanceCorsi](https://twitter.com/MConstanceCorsi)



[mccorsi](https://github.com/mccorsi)