



HAL
open science

Deep Learning Based Covid-19 Patients Detection

C. Paramasivam, R. Priyadarsini

► **To cite this version:**

C. Paramasivam, R. Priyadarsini. Deep Learning Based Covid-19 Patients Detection. 5th International Conference on Computational Intelligence in Data Science (ICCIDIS), Mar 2022, Virtual, India. pp.71-82, 10.1007/978-3-031-16364-7_6 . hal-04381275

HAL Id: hal-04381275

<https://inria.hal.science/hal-04381275v1>

Submitted on 9 Jan 2024

HAL is a multi-disciplinary open access archive for the deposit and dissemination of scientific research documents, whether they are published or not. The documents may come from teaching and research institutions in France or abroad, or from public or private research centers.

L'archive ouverte pluridisciplinaire **HAL**, est destinée au dépôt et à la diffusion de documents scientifiques de niveau recherche, publiés ou non, émanant des établissements d'enseignement et de recherche français ou étrangers, des laboratoires publics ou privés.



Distributed under a Creative Commons Attribution 4.0 International License



This document is the original author manuscript of a paper submitted to an IFIP conference proceedings or other IFIP publication by Springer Nature. As such, there may be some differences in the official published version of the paper. Such differences, if any, are usually due to reformatting during preparation for publication or minor corrections made by the author(s) during final proofreading of the publication manuscript.

Deep Learning based Covid-19 patients detection

Paramasivam C, Assistant professor, Department of Electronics and communication engineering, Amrita school of engineering, Amrita Vishwa vidyapeetham, India.

Priyadarsini R, Research scholar, Department of Electronics and communication engineering, Amrita school of engineering, Amrita Vishwa vidyapeetham, India.

Abstract. Radiographic variants in scanning of the chest has high deformity and status from Reverse Transcription Polymerase Chain Reaction evidence of the COVID-19 factor, which cannot be disputed by a UN agency, including a low rate of admission paid overtime in phases. We often summarize the relationship level tests that have broken down much back propagation neural network (BPN) to include Computed Tomography and COVID-19 tests, respiratory infection, or lack of morbidity. Through a mechanism known as chain rule, the (BPN) technique is employed to successfully train a neural network. Back propagation performs a backward pass through a network after each forward pass while modifying the model's parameters i.e., weights and biases. We often distinguish between the mean and created tests on the most critical 2nd and 3D learning models available. In addition to them with the most recent clinical information, corresponding degree has gained zero error-ist organization. 996 (95% CI: zero.989-1.00) Corona virus compared with Covid cases in each body Computed Tomography looks and determined 98% related affiliate qualifications associated with a minimum of 92%.

Keywords: computed tomography, CNN, BPN, COVID, RT: PCR.

1 Introduction

In December 2019, the contamination of SARS-CoV-2 animal diseases from the rhinolophus bat was to miraculously spread to large number of people. Huanan's food market in China, was targeted by the Covid malady (COVID-19) acquired by SARS-CoV-2. Covid was outraged by the process of malnutrition, heart problems, and mental disorders during critical patients, and in this way, many people died. The first and first phase of treatment in the real world is crucial in reducing mortality.

[9] COVID-19 Detection Using Dynamic Fusion-based Federated Learning: To analyse medical diagnostic images, created an architecture for dynamic fusion-based federated learning systems. Present a dynamic fusion approach for dynamically determining the participating clients based on their local model performance and scheduling model fusion depending on the training time of the participating clients. This method also summarises a category of medical diagnostic picture datasets for COVID-19 identification that the machine learning community can use for image analysis.

[10] COVID-19 Detection Utilizing Multimodal Imaging Data and Transfer Learning: Early detection of COVID-19 may aid in the development of a treatment strategy and disease containment decisions. This work shows how images from three of the most regularly used medical imaging types, X-Ray, Ultrasound, and CT scan, may be used to conduct COVID-19 detection utilizing transfer learning from deep learning models. Through clever deep learning picture classification algorithms, the goal is to provide a second pair of eyes to overworked medical professionals.

Select a good Convolution Neural Network (CNN) model based on a preliminary comparison of various prominent CNN models. Then optimize the selected VGG19 model for the image modalities to demonstrate how the models can be used for the highly scarce and challenging COVID-19 datasets, highlight the challenges (including dataset size and quality) in utilizing current publicly available COVID-19 datasets for

developing useful deep learning models and how this negatively impacts the trainability of complex models, and propose an image preprocessing stage to create a trustworthy image dataset for development. The new method aims to decrease visual noise so that deep learning models can focus on recognizing diseases with specific properties.

[11] Detecting COVID-19 Patients using a Deep Learning-based System: Adopted a deep learning (DL) based approach for computer-aided design (CAD) of the COVID-19 detection system in this paper, prompted by the exceptional performance of DL in several solutions. We employed a state-of-the-art classification method based on DL, namely ResNet50, to detect and classify whether the patients were normal or infected with COVID-19 for this purpose. Use two publicly available benchmark datasets to test the proposed system's robustness and efficacy (Covid Chest x ray-Dataset and Ch ex-Pert Dataset). The suggested system was trained on photos from 80% of the datasets and tested on 20%. A 10-fold cross-validation technique is used for performance evaluation when cross-validation is used.

[12] COVID 19 detection and classification from chest X-ray images using a convolution neural network: A deep learning approach has been suggested for detecting and classifying COVID 19 from a chest x-ray with excellent accuracy. To classify chest x-ray pictures, a tensor flow based CNN approach has been presented. On the prepared dataset, the suggested model was trained and evaluated, and it was discovered that the overall accuracy for the 2-class classification (COVID 19 vs Healthy) is 95 percent, with precision and recall rates of 95 percent.

Photographs taking Computed Tomography model models on the chest showed a high degree of disability. The condition was highlighted in the RV-PCR ID of COVID-19, which, the UN agency, covers a limited range of initial limitations. One report a thousand forty-one cases from China found that exposure to COVID-19 exposure in chest CT was ninety-seven considering the positive effects of Reverse Transcription Polymerase Chain Reaction (RT-PCR). Computed Tomography chest images of the positive conditions of COVID-19 have a specific model to take: the opacities of the ground glass, various green suspensions, merging, and opening of the undeniable assignment. Examination of twenty-one patients' communication certificates for the 2019 Covid found that fifteen (71%) had a combined CT scan of the chest, twelve (57%) had ground-glass opacities, seven (33%) modified with simple morphology, seven (33%) had flow disturbances, six (29%) had contact with earth glass opacities, and 4 (19%) had abnormal clearance.

There is no respiratory system; a different airway manages the acquisition of serous membranes and diseases. Fourteen patients (three out of 21) provided a standard Channel.

Data and CT scans are open from this current stage, showing the emergence of respiratory organs in a short period, from signal to forty-one days from the onset of the first phase (Fig. 1), during the patient's positive COVID-19 [1].

The emergence of the term COVID-19 in CT scans will be understood from different types of pneumonia. However, it effectively detects pre-existing weight loss of undeniable symptoms of the infections from the below table. By using AI and the continuation of critical learning, it is possible to distinguish between small types of respiratory diseases and create them as an essential experimental gadget.

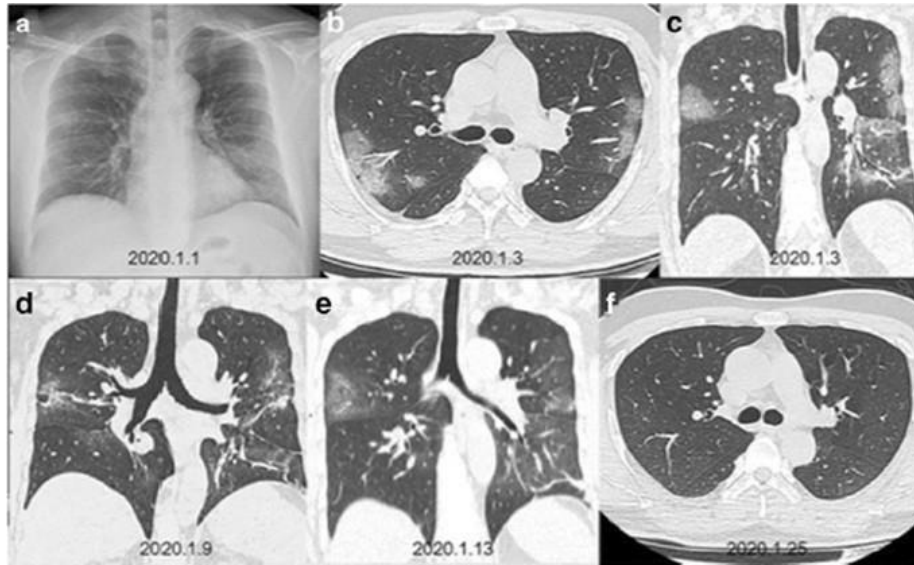

Fig. 1. : CT chest images of a COVID-19 positive patient over time

Day 7(after onset of symptoms): scan shows opacities in left lower and right upper lobes. b and c. Day 9: scans shows multifocal bilateral ground glass opacities. d. Day 15: the scans show evaluation to a mixed pattern of ground glass opacities and consolidation. e. day 19:scan shows healing of the consolidations and ground glass opacities due to treatment with antivirals . f. Day 31: The scan shows complete resolution.

Absence of pulmonary cavitation, plural effusions, and Lymphadenopathy noted in our data, was also characteristic of previous SARS studies, from Shi et al.

We often review other such tests, the notion of various back propagation neural network for preparing CT tests with COVID-19, respiratory infection, or lack of morbidity. Given the number of cases of COVID-19 in China, it has become a region of increasing progress in making important organizations to improve learning. This epidemic can provide exceptional Computational Tomography qualifications to promote the correction and security of direct COVID verification. The public database for CT scans is essential to reverse the AI model with the immediate effects of population growth throughout the epidemic. These essential learning strategies will help experts in realization and management.

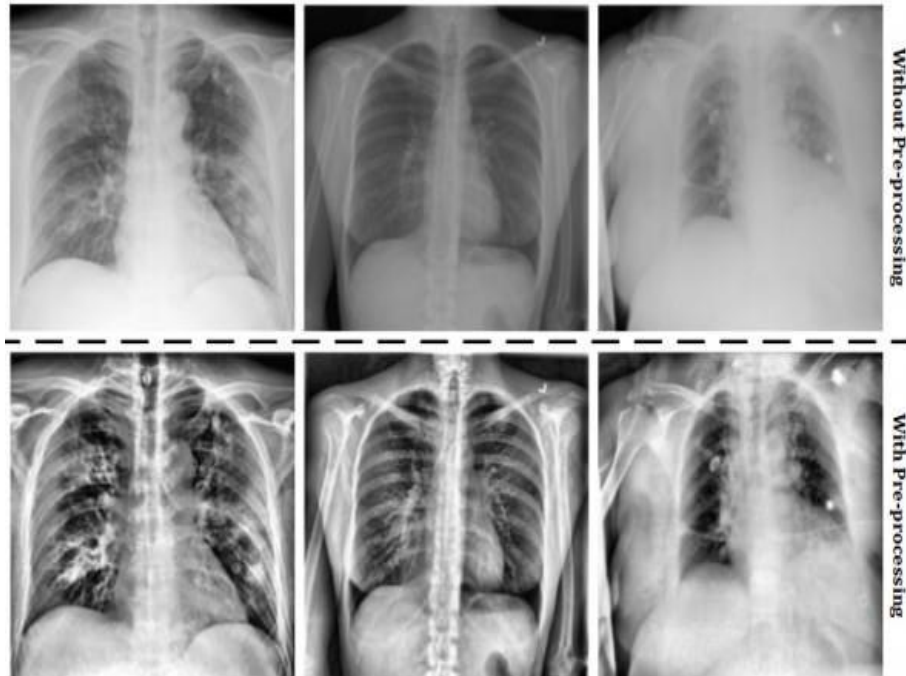

Fig. 2. X-ray pictures of patients

2 Methods

– Data set introduction

The test assembled 618 traverse zone CT tests, of which 219 hundred and ten patients were with COVID-19. Every COVID-19 patient was exposed to the RT-PCR test section and disappeared even when there were no image markings on the chest on CT footage. Furthermore, however, there is a difference of 2 days between CT data sets for any benefit from the comparison patient to verify the test classification.

The remaining 399 city trials were submitted due to a controlled evaluation collection. Among them, 224 of the 224 patients with influenza-A viral infection underwent CT tests with H1N1, H3N2, H5N1, H7N9, and one hundred and seventy-five CT trials strong individuals. Would have been of the 198 (90.4%) COVID-19 and (196), seventy-seven% were influenza-A cases, particularly from the scheduled or correctional stages, and the remaining 96% [2] and 13.4% of cases were severe (severe) from the abuse phase. $P > \text{Zero}.05$).

Also, CT cases of influenza-A viral infection have been consolidated because it is fundamental to recall them from suspected patients with COVID-19 with China's current scene [2]. 528 Computational Tomography trials (85.4%) came forward with an endorsement set of 189 patients with COVID-19, influenza-A viral infection [3], and one hundred and forty-five samples stronger than them.

Table 1.

	Incuba- Tion (days)	Transmis- Sion	Distribu- Tion	Con- solida- tion	GGO Nod- ule	Nodule	Bronchial wall thickening	Pleural Effu- sion
Human Corona (SARS- CoV2)	2-10	Droplet, airborne, contact	Periph- eral, multifoca	+++	+	Rare	uc	Rare
Adenovirus	4-8	Respiratory, oral-fecal	Multifocal	+++	+++	Cent- rilobu- lar +	UC	C
RSV	3-7	Contact, aerosol	Airway	+	+	Cent- rilobu- lar +++	C	C
Influenza	1-4	Droplet, Airborne	Airway, Multifocal	+	+	Cent- rilobu- lar ++	C	UC

The remaining ninety CT sets (14.6%) were utilized due to the check set, with thirty COVID-19, thirty influenza-A viral infections and thirty strong cases [3]. To boot, CT set tests were observed on those not related to the design phase.

– Process

Figure Two below shows a sample of COVID-19 systematic reports during this evaluation. All in all, before that, CT footage was kept in separate areas with high aspirations. Second, a 3D Back Propagation Neural network model divides specific candidate image blocks. The middle image, mounted on two neighbors of each strong form, is assembled for subsequent methods. Third, the Picture Request model is accustomed to clustering all image patches into three types: COVID-19, influenza-A-viral respiratory disease, and incompatibility-deflection [2]. The image patch [2] is dominated by a strong comparison with the candidate type and the assurance score that all things think. Finally, a comprehensive evaluation report for the CT test is made subject to noise-orth theoretical limitations. The core of neural network training is the back propagation network. It's a technique for fine-tuning the weights of a neural network based on the previous epoch's error rate (i.e., iteration). By fine-tuning the weights, you may lower error rates and improve the model's generalisation, making it more dependable.

--Location

Gathering ideas assumed that the image request model would understand the form and structure of the modified pollutants. Also, relatively good methods are used for forwarding weights to select capacities from the edge due to the relative field information of the aerial image's solutions. The purpose of the combination of contaminants found at the serous membrane point can, without a doubt, be seen as COVID-19. The last useful methods of solving each solution. from the edge are as follows: 1) The best bottom practices win, ranging from the exold to the fixed center. 2) Remove the attached taxi-turvy. The position of the image of aspiration.3) The last right way from the edge is that the split is found in the reconciliation condition, separated from corner to corner by the second step.

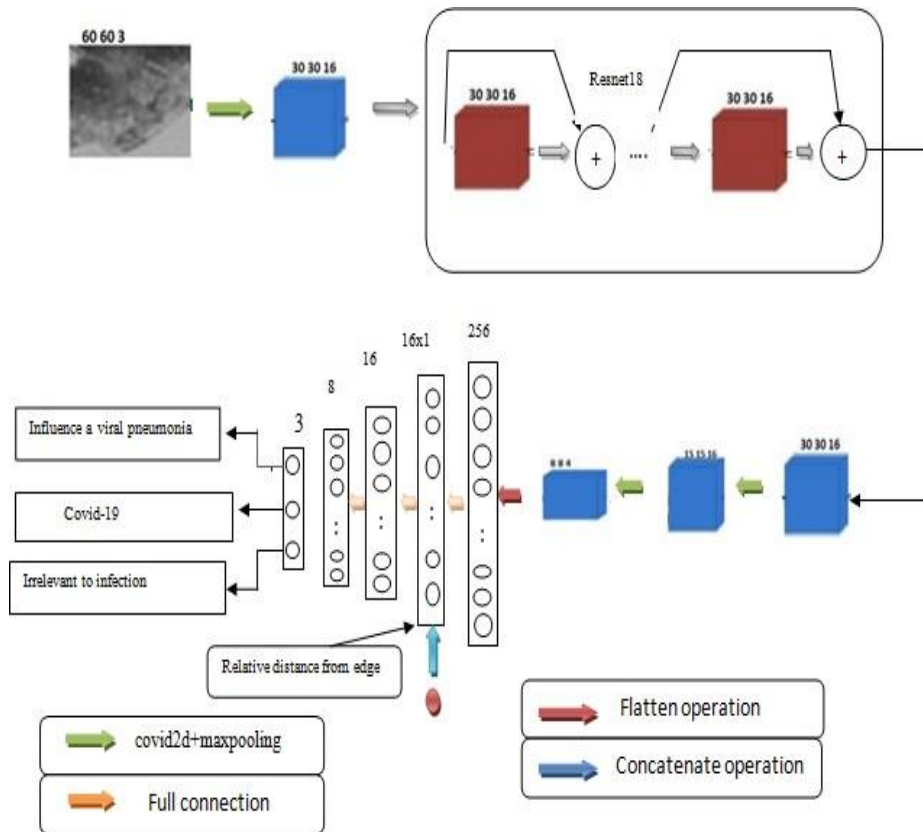

Fig 3: Methodology used for detection of COVID

--Network structure

Two back propagation neural network 3D request models were reviewed during this evaluation. There is a modest Resnet 23 based association. The inverted pattern is usually incorporated into the union structure by intercepting the field idea system in a fully-aligned layer to increase the final accuracy rate[1]. A simple Resnet-18 accessory structure was used for the complete extraction of the footage (Figure) [1]. Pooling methods have been used relatively for dimensional decay of data to be confusing and improve hypotheses.

The convolution layer's yield was flattened into 256 dimensional half vectors and modified shortly after 16 using the full-connection appendix in the dimensional section vector. For Locus Idea affiliation, the last unbelievable path of Edge-of-Honor 1 is immensely close, and sometime later, it is related to building a fully-aligned network. Next, three full-connection layers were followed to get the final comprehensive result close to the confirmation score[1].

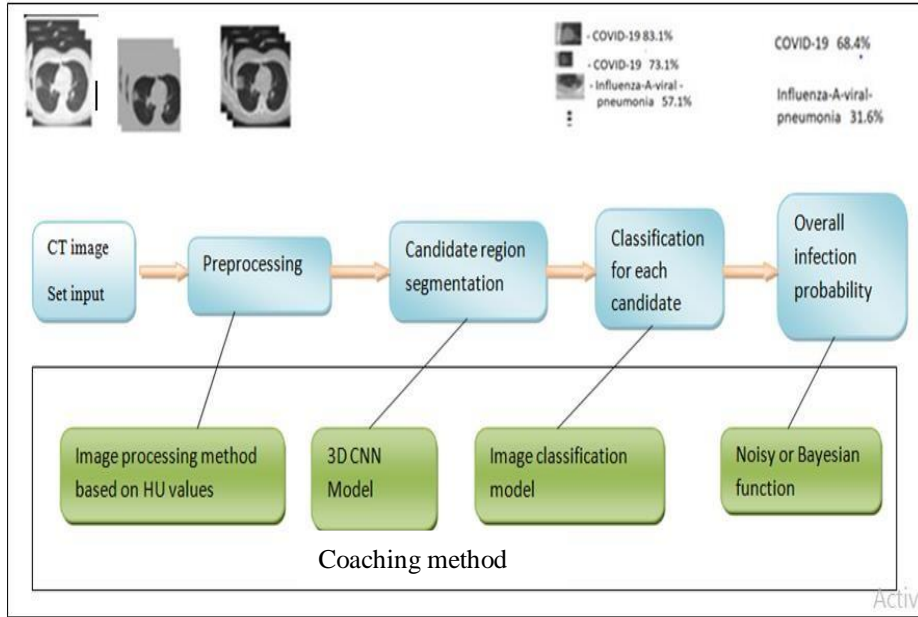

Fig 4: process flow chart of deep learning model for classification

--Coaching method

One of the only proportional font disaster limits, cross-entropy, was employed in this examination. The adversity regard did not reduce or raise clearly once the age variety of preparing emphasis extended to quite one thousand, suggesting that the models joined well to associate degree overall ideal state while not plain overfitting. The black eye regard's design curves and the accuracy for two portrayal models are shown up in Fig. 4. The association with the territory thought framework achieved higher execution on the readiness dataset differentiated and the principle reset[1].

3 Results

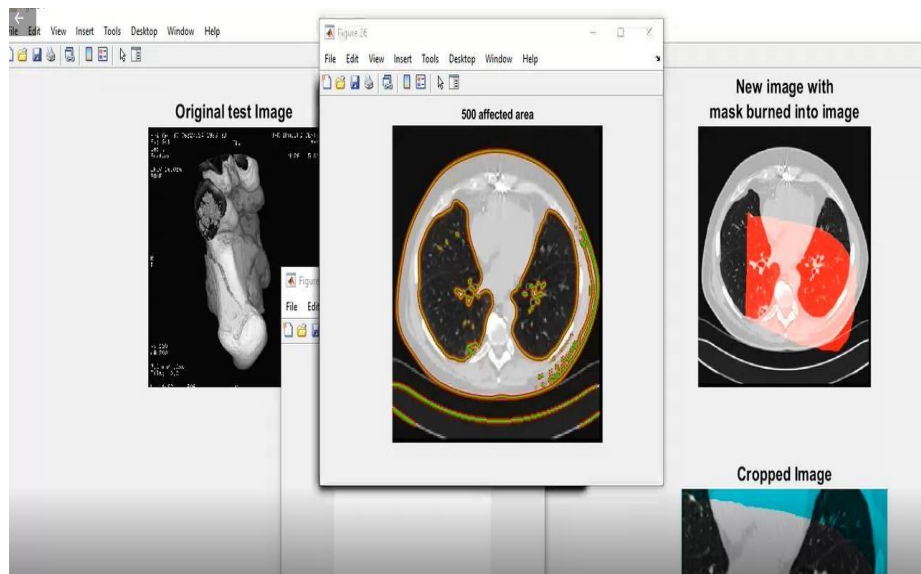

Fig 5: selecting the frame of scanning picture to detect the pneumonia

--Checking dataset

Accurateness of the technique chooses, however, well, the figures are. Accuracy chooses the multiplication of a scale, or the amount of wishes are correct. The survey exhibits the number of positive results was procured. The F1 college uses a combination of accuracy and memory to work typical outcomes. One-piece image brokenness: associate degree entireness of 1710 image patches recognized in ninety models, together with 357 COVID19, 390 Influenza-A-disease respiratory diseases, and 963 illness safe (ground reality). To plan out that procedure was legitimate, every means was studied employing a disorder grid. 2 association structures were attempted: outside and outdoors the survey Table two. Blueprint, victimization ResNet to get rid of options from CT footage and also the zone checking model, examined while not the region looking model, will positively understand COVID-19 cases from others, with preciseness a complete of eighty six.7%. Incredibly, it took a normal of beneath the 30s on a CT set (with seventy layers) from information extensions to report.

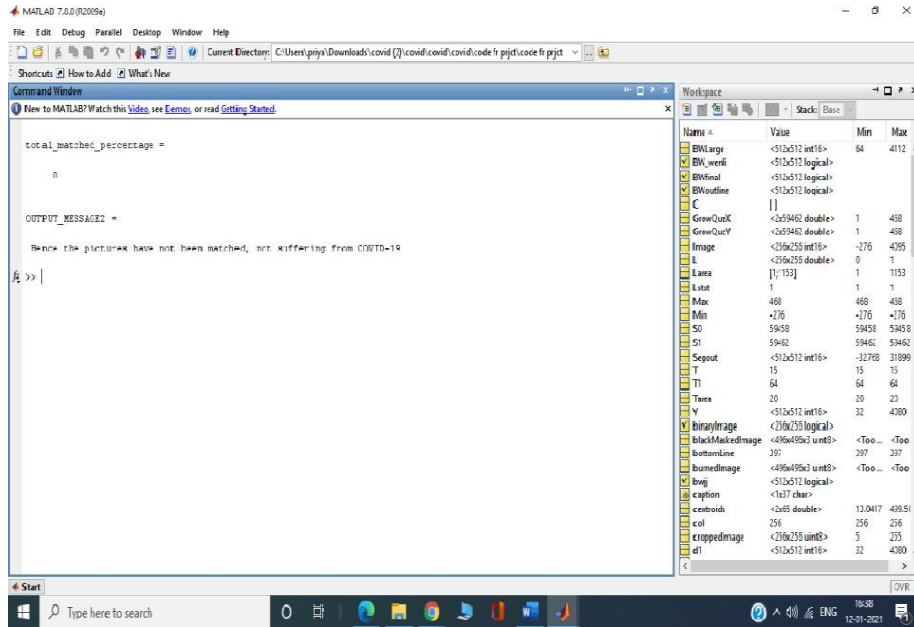

Fig 6: Output displayed in command window

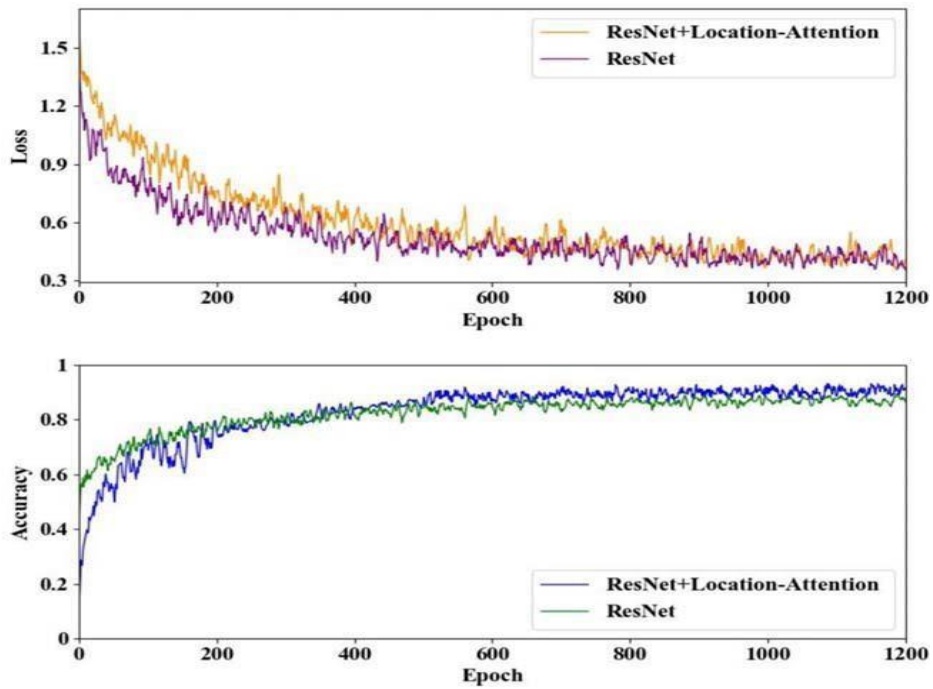

Fig 7: Output waveforms

--Discussion

RT-PCR testing for a 2019-nCoV polymer may create associate degree proper investigation of COVID-19 from patients with Influenza-A malady respiratory disease. Regardless, destructive nucleic testing encompasses several burdens: time delay, low acknowledgment rate, and nonattendance of dextrose. Within the 1st place periods of COVID-19, a few patients could currently have the correct finding of pneumonic imaging. Regardless, there's nobody fluid, and during this means we tend to expertise alarming facet effects of RT-PCR testing from bodily cavity swabs. These patients don't seem to be poor down as suspected or insisted cases, don't seem to be separated or treated, and perhaps potential sickness sources. Impediments on the flip of events and end of China's insignificant gathering business have essentially influenced its economy and the effects of overall issue imports. With the final unfold of COVID19 at associate degree displeasing rate, a few of states ar in like manner declaring associate degree exceptionally delicate circumstance: taking evaluations, as an example, college terminations, travel impediments, and offers to folks operating isolated (notwithstanding key employees, e.g., clinical guardians, authorities, care workers). While not a doubt, even to the Fortune one thousand associations, it will undeniably not be the norm in business within the related to barely any months. Market investigators have forewarned that the disorder may value \$ one.1 trillion in lost overall compensation. Whereas the UN agency unambiguously recommends testing no matter variety suspects as would be cheap, this has not been followed by numerous countries that emit a control of being a result of a group action of resources/staff and nonattendance of RT-PCR testing. Here, CT imaging with AI will facilitate acknowledge COVID-19 by giving a speedier alternative different that lessen the unfold.

CT footage of COVID-19 cases shows a particular look, as analyzed in section one (Introduction). Regardless, it's not intentional or careful to understand COVID-19 from numerous ailments merely through regular eyes. In assessment, preliminary models dependent on all-around learning, as an example, those investigated here, are shown to administer unequivocal and powerful results by innovative digitization and film assessment.

--Limitations and any improvement

The start to end assessment model assessed during this paper permits fast and powerful acknowledgment of COVID-19 from chest CT instructive assortments and features a higher space rate than RT-PCR testing[1]. In any case, many distinctive assessments that take a look at AI models have beginning late found unbelievable motivation for revealing.

As an example, one assessment drove on existing models of all-around second and 3D obtaining, designing them with the newest clinical perception, and got terrorist group zero.996 (95% CI: zero.989-1.00) cases of Coronavirus versus Non-Covid with every pectoral CT channels. They determined ninety-eight(2%) affectability and 92% disposition. The program was multi-faceted and researched every CT case at two specific levels: scheme A: 3D volume assessment of cases of handles and targeted opacities [1](using business programming referred to as 3D pneumonic volume from RADLogics opposition.) and scheme B: as lately created second Analysis for every digit of the case to acknowledge and recognize tremendous degree unfold opacities as well as ground glass implants.

Similarly, they raised the Corona scale: a meter extent of respiratory organ opacities and an excellent strategy to screen a patient's headway once a while. This examination performed higher than the one investigated during this paper concerning space, affectability, and disposition, essentially since the structure used was unambiguously planned to understand the openness of COVID-19. As battlefield AI models will merely provide it, fast and actual knowledge examination for CT is prime for driving clinical specialists taking a goose at patients throughout this scourge.

--Different views

New prosperity connected procedures were applied against the unfold of the novel (COVID-19) in China. The latest development consolidates artificial thinking, suggestive programming, and robots for scattering in clinical centers, in line with clinical thought measurable wanting over firm GlobalData. Thanks to COVID-19 in China, the number of passings extended before the unfold of severe acute respiratory syndrome in 2003. during this attention-grabbing condition, technical school new organizations healing government workplaces, masters, and instructors to unfold the word. unreal insight Developer Infirvision sent the Coronovirus AI resolution in China not terribly so much within the past, projected for pre-organization use to assist specialists with recognizing and screen specialists even additional effectively. As Johns Hopkins University moves during this field, GIS development has become a crucial contrivance to forestall the unfold of Covid data processing mistreatment. GIS development is significant as a result of it perceives zones wherever individuals say the contamination. Online media districts square measure adequate wellsprings of GIS data as advancement maps the zone of interest that individuals square measure talking concerning Covid. As needs are, preventive measures will be dead due to the higher track of the glow map zone and the normality of the sickness. Ten years back, it had been demanding to look at diseases; nowadays, with AI, AI, and GIS, data processing and sense extraction square measure ending up being additional priceless and even other superb in region contaminations. Essential concern: Preventive latency with the usage of AI is snappier nowadays.

References

1. R.Priyadarsini.“Pneumonia detection using mask RCNN” 2021.
 2. Charmaine Butt, Jagpal Gill, David Chun, Benson A. Babu. "Deep learning system to screen corona virus disease 2019 pneumonia”, Applied Intelligence, 2020.
 3. Coronavirus disease 2019 (COVID-19) Situation Report – 51, WHO. https://www.who.int/docs/default-source/coronaviruse/ situation-reports/20200311-sitrep-51-covid-19.pdf?sfvrsn=1ba62e57_10. Accessed 11 Mar 2020.
 4. Ai T, et al. (2020) Correlation of chest CT and RT-PCR testing in Coronavirus disease 2019 (COVID-19) in China: A report of 1014 cases. Radiology, p. 200642. pubs.rsna.org (Atypon), <https://doi.org/10.1148/radiol.2020200642>.
 5. Chung M, et al. (2020) CT imaging features of 2019 Novel Coronavirus (2019-NCoV).Radiology,p.200230.DOI.org(Crossref),<https://doi.org/10.1148/radiol.2020200230>.
 6. Shi H, et al. (2020) Evolution of CT manifestations in a patient recovered.
 7. From 2019 Novel Coronavirus (2019-NCoV) pneumonia in Wuhan, China. Radiology,p.200269.pubs.rsna.or(ATypon),<https://doi.org/10.1148/radiol.2020200269>.
 8. Koo L, et al. (2018) Radiographic and CT features of viral pneumonia. Chest Imaging. Published Online: May 14 2018. <https://doi.org/10.1148/rg.2018170048>
- Lessler et al. (2019) Incubation periods of acute respiratory viral infections: a systematic review. Lancet Infect Disk 9(5):291–300. <https://doi.org/10.1016/S1473->

3099(09)70069-6.

9. Dynamic Fusion-based Federated Learning for COVID-19 Detection Weishan Zhang*, Tao Zhou*, Qinghua Lu†, Xiao Wang‡, Chunsheng Zhu§, Haoyun Sun*, Zhipeng Wang*, Sin Kit Lo†, Fei-Yue Wang‡.
10. COVID-19 Detection Through Transfer Learning Using Multimodal Imaging Data J. HARRY 1,5, (Graduate Student Member, IEEE), SUBRATA CHAKRABORTY 1, (Senior Member, IEEE), manoranjan paul 2, (Senior Member, IEEE), anwaar ulhaq 2, (Member, IEEE), biswajeet pradhan 1,4, (Senior Member, IEEE), manas saha 3, and nagesh shukla 1.
11. A Deep Learning-based System for Detecting COVID-19 Patients Nidal Nasser1, Qazi Emad-ul-Haq2, Muhammad Imran3, Asmaa Ali4, Abdulaziz Al-Helali5.
12. Detection and Classification of COVID 19 using Convolutional Neural Network from Chest X-ray Images ,Tatiana Chakravorti, vinay kumar addala,J.shivam varma.
13. Shubham Chaudhary, Sadbhawna, Vinit Jakhetiya, Badri N Subudhi, Ujjwal Baid† , Sharath Chandra Guntuku.”Detecting Covid-19 and Community Acquired Pneumonia Using Chest CT Scan Images With Deep Learning”2021.
14. Covid-19 Classification Using Deep Learning in Chest X-Ray Images Zehra KARHAN, Fuat AKAL.
15. A Novel Deep Convolutional Neural Network Model for COVID-19 Disease Detection, Emrah Irmak.