

Openwind: a software to simulate wind instrument, as a tool for acoustic teachers

Augustin Ernout(‡), Jérémy Cabaret(b), Juliette Chabassier(‡)

‡) team Makutu, Inria, Bordeaux University

b) Itemm, Le Mans

Itemm

Institut technologique européen
des métiers de la musique

The Inria logo is a stylized, cursive script of the word 'Inria' in a dark red color. The letters are fluid and connected, with a prominent 'i' at the start and a long, sweeping tail on the 'a'.

Outline

- 1 Context
- 2 Physics of wind instruments
- 3 Openwind
- 4 Teaching activity
- 5 Conclusion

Motivations

Context :

- No shared tools in the academic community
 - ▶ current practice : ± 1 software per team and/or per researcher
- For instrument makers :
 - ▶ Physical prototyping : time and money consuming
 - ▶ CAD tools? \rightarrow out-of-date

out-of-date

- A team with :
 - ▶ acousticians
 - ▶ numerical analysts
 - ▶ strong contact with instrument makers

Motivations

Context :

- No shared tools in the academic community
 - ▶ current practice : ± 1 software per team and/or per researcher
- For instrument makers :
 - ▶ Physical prototyping : time and money consuming
 - ▶ CAD tools? \rightarrow out-of-date

out-of-date
- A team with :
 - ▶ acousticians
 - ▶ numerical analysts
 - ▶ strong contact with instrument makers

Ambition :

- A tool with
 - ▶ up-to-date physical models
 - ▶ up-to-date numerical methods
- A tool for :
 - ▶ researchers
 - ▶ wind instrument makers
 - ▶ teachers

Motivations

Context :

- No shared tools in the academic community
 - ▶ current practice : ± 1 software per team and/or per researcher
 - For instrument makers :
 - ▶ Physical prototyping : time and money consuming
 - ▶ CAD tools? \rightarrow out-of-date
- out-of-date
- A team with :
 - ▶ acousticians
 - ▶ numerical analysts
 - ▶ strong contact with instrument makers

Ambition :

- A tool with
 - ▶ up-to-date physical models
 - ▶ up-to-date numerical methods
- A tool for :
 - ▶ researchers
 - ▶ wind instrument makers
 - ▶ teachers

Openwind : open Wind Instrument Design

- openwind.inria.fr
- Python library
- Free and open source (GPL v.3.0)
 - ▶ a collaborative software? (not yet)

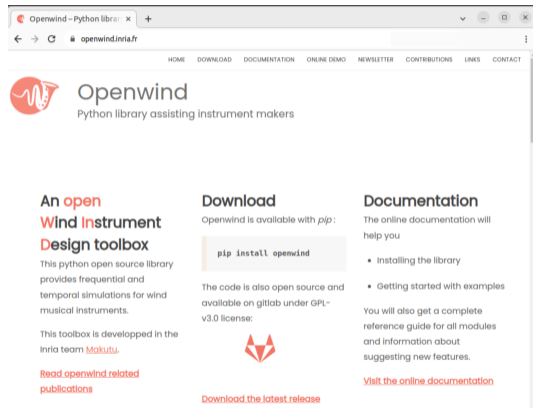

An open Wind Instrument Design toolbox
This python open source library provides frequential and temporal simulations for wind musical instruments.
This toolbox is developed in the Inria team [Makutu](#).
[Read openwind related publications](#)

Download
Openwind is available with `pip`:
`pip install openwind`
The code is also open source and available on gitlab under GPL-v3.0 license:

[Download the latest release](#)

Documentation
The online documentation will help you

- Installing the library
- Getting started with examples

You will also get a complete reference guide for all modules and information about suggesting new features.
[Visit the online documentation](#)

1. A. Morrison and R. Worland. "*Calculating the acoustic input impedance of a simplified brass instrument as an educational laboratory activity*". JASA 151(6), 2022.

Openwind : open Wind Instrument Design

- openwind.inria.fr
- Python library
- Free and open source (GPL v.3.0)
 - ▶ a collaborative software? (not yet)
- Available
 - ▶ Gitlab
 - ▶ documentation
 - ▶ web-interface

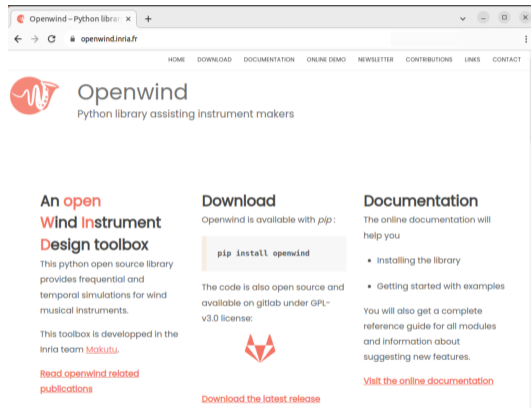

- An open Wind Instrument Design toolbox**: This section describes the Python open source library for wind simulations and mentions it is developed by the Inria team [Makutu](#). It includes a link to [Read openwind related publications](#).
- Download**: This section states that Openwind is available with `pip` and provides a code block: `pip install openwind`. It also notes that the code is open source and available on [gitlab](#) under a GPL-v3.0 license, with a [Download the latest release](#) button.
- Documentation**: This section explains that the online documentation will help users, listing "Installing the library" and "Getting started with examples" as key topics. It also mentions a complete reference guide and provides a link to [Visit the online documentation](#).

1. A. Morrison and R. Worland. "*Calculating the acoustic input impedance of a simplified brass instrument as an educational laboratory activity*". JASA 151(6), 2022.

Openwind : open Wind Instrument Design

- openwind.inria.fr
- Python library
- Free and open source (GPL v.3.0)
 - ▶ a collaborative software? (not yet)
- Available
 - ▶ Gitlab
 - ▶ documentation
 - ▶ web-interface
- Used mainly for teaching :
 - ▶ General education science¹
 - ▶ Instrument makers
 - ▶ Students projects (high school, bachelor, master, etc.)

Openwind - Python library

openwind.inria.fr

HOME DOWNLOAD DOCUMENTATION ONLINE DEMO NEWSLETTER CONTRIBUTIONS LINKS CONTACT

 **Openwind**
Python library assisting instrument makers

An open Wind Instrument Design toolbox

This python open source library provides frequential and temporal simulations for wind musical instruments.

This toolbox is developed in the inria team [Makutu](#).

[Read openwind related publications](#)

Download

Openwind is available with `pip`:

```
pip install openwind
```

The code is also open source and available on gitlab under GPL-v3.0 license:

[Download the latest release](#)

Documentation

The online documentation will help you

- Installing the library
- Getting started with examples

You will also get a complete reference guide for all modules and information about suggesting new features.

[Visit the online documentation](#)

1. A. Morrison and R. Worland. "Calculating the acoustic input impedance of a simplified brass instrument as an educational laboratory activity". JASA 151(6), 2022.

Outline

- 1 Context
- 2 Physics of wind instruments**
- 3 Openwind
- 4 Teaching activity
- 5 Conclusion

The couple musician-instrument

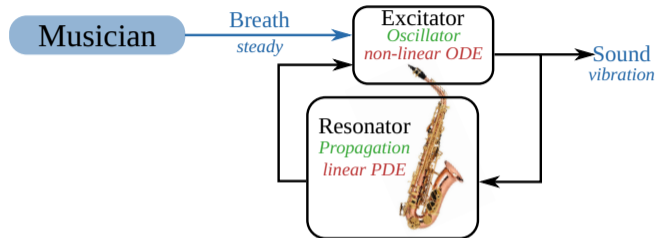

- Musician : steady flow/pressure
- Instrument : Sound = Air Vibration

The couple musician-instrument

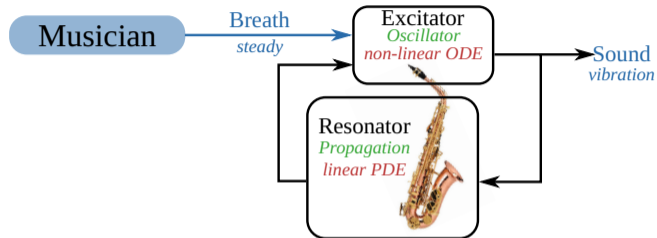

- Musician : steady flow/pressure
- Instrument : Sound = Air Vibration
- Resonator : propagation of acoustic waves

The couple musician-instrument

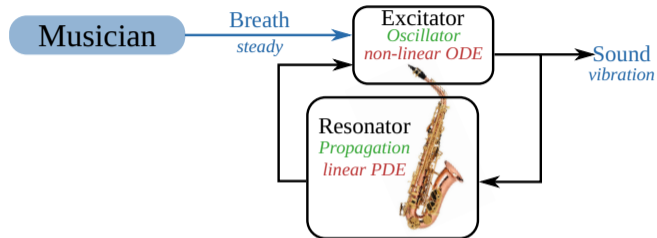

- Musician : steady flow/pressure
- Instrument : Sound = Air Vibration
- Resonator : propagation of acoustic waves
- Excitateur : oscillator
 - ▶ Types :
 - Reed(s) (clarinet)
 - Lips (trumpet)
 - Air Jet (flute)

Propagation along the air column

- Acoustic propagation

- ▶ 3D
- ▶ inside the instrument and in the room
- ▶ too heavy to model

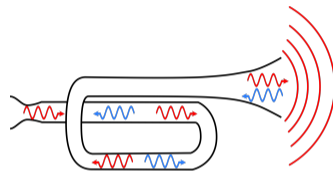

Propagation along the air column

- Acoustic propagation

- ▶ 3D
- ▶ inside the instrument and in the room
- ▶ too heavy to model

- Hypotheses

- ▶ radiation = boundary condition
- ▶ bend : no influence
- ▶ axial symmetry

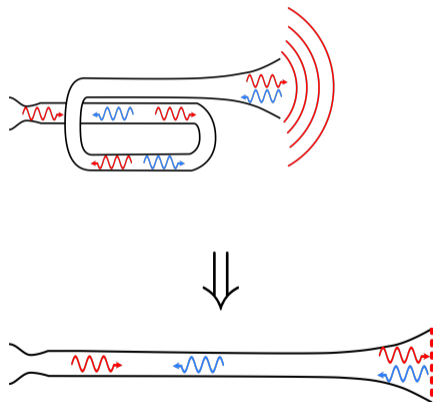

Propagation along the air column

- Acoustic propagation

- ▶ 3D
- ▶ inside the instrument and in the room
- ▶ too heavy to model

- Hypotheses

- ▶ radiation = boundary condition
- ▶ bend : no influence
- ▶ axial symmetry

- Propagation 1D

- ▶ only the air column
- ▶ the "bore profile" : $R(x)$

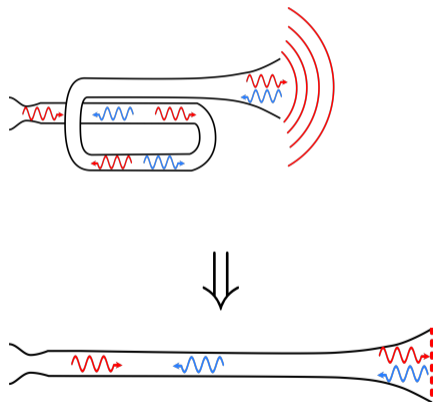

Propagation along the air column

- Acoustic propagation

- ▶ 3D
- ▶ inside the instrument and in the room
- ▶ too heavy to model

- Hypotheses

- ▶ radiation = boundary condition
- ▶ bend : no influence
- ▶ axial symmetry

- Propagation 1D

- ▶ only the air column
- ▶ the "bore profile" : $R(x)$

- Holes

- ▶ junction of pipes (T-joint)
- ▶ with acoustic masses

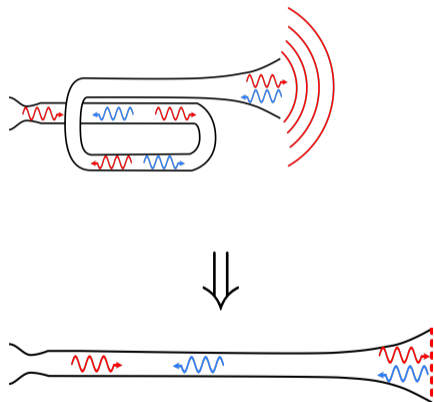

Equations

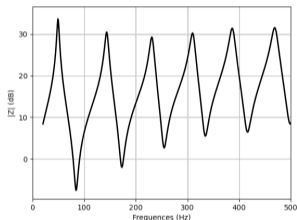
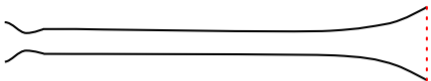

- Transmission line equation :

$$\begin{cases} \frac{j\omega\rho}{S} [1 - \mathcal{J}(k_v(\omega)R)]^{-1} \hat{u} - \frac{d\hat{p}}{dx} = 0, & k_v(\omega) = \sqrt{j\omega\frac{\rho}{\mu}} \\ \frac{j\omega S}{\rho c^2} [1 + (\gamma - 1)\mathcal{J}(k_t(\omega)R)] \hat{p} - \frac{d\hat{u}}{dx} = 0, & k_t(\omega) = \sqrt{j\omega\rho\frac{C_p}{\kappa}} \end{cases}$$

- ▶ Wall losses : thermo (κ) + viscous (μ)
- Input impedance : $Z(\omega) = p(\omega)/u(\omega)$
 - ▶ Ratio : (response)/(source)
 - ▶ Quantify the ease of vibration of the air column

Equations

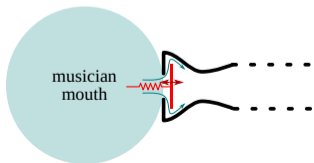
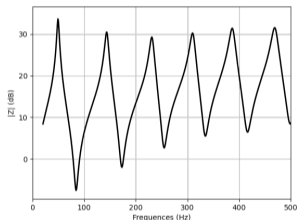
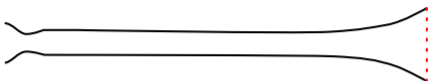

- Transmission line equation :

$$\begin{cases} \frac{j\omega\rho}{S} [1 - \mathcal{J}(k_v(\omega)R)]^{-1} \dot{u} - \frac{d\hat{p}}{dx} = 0, & k_v(\omega) = \sqrt{j\omega\frac{\rho}{\mu}} \\ \frac{j\omega S}{\rho c^2} [1 + (\gamma - 1)\mathcal{J}(k_t(\omega)R)] \hat{p} - \frac{d\dot{u}}{dx} = 0, & k_t(\omega) = \sqrt{j\omega\rho\frac{C_p}{\kappa}} \end{cases}$$

- ▶ Wall losses : thermo (κ) + viscous (μ)
- Input impedance : $Z(\omega) = p(\omega)/u(\omega)$
 - ▶ Ratio : (response)/(source)
 - ▶ Quantify the ease of vibration of the air column
- Reed/Lips
 - ▶ 1 d.o.f. mass-spring oscillator + Bernoulli
 - ▶ 5 "control" parameters

Outline

- 1 Context
- 2 Physics of wind instruments
- 3 Openwind**
 - Python Library
 - Browser interface
- 4 Teaching activity
- 5 Conclusion

Features

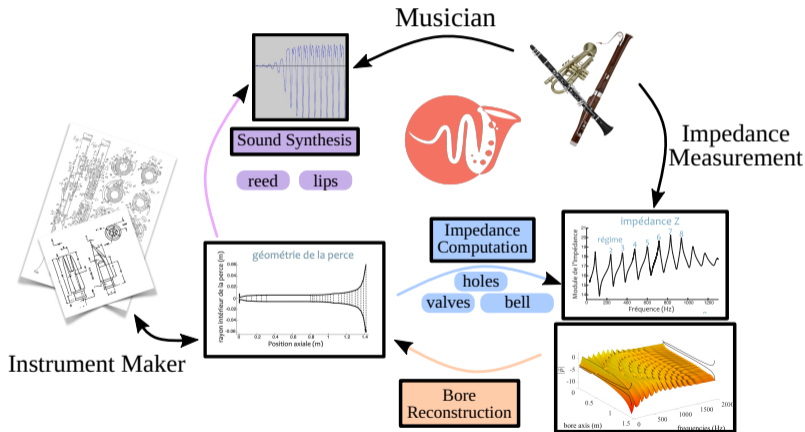

Impedance computation

- Example : cone impedance at 20°C

```
import numpy as np
from openwind import ImpedanceComputation

freq = np.arange(20, 2000, 1)
geometry = [[0, 0.5, 4e-3, 10e-3, 'cone']]
#or geometry = filename.txt

result = ImpedanceComputation(freq, geometry,
                               temperature=20)

result.plot_impedance()
Z = result.impedance
```

Impedance computation

- Example : cone impedance at 20°C

```
import numpy as np
from openwind import ImpedanceComputation

freq = np.arange(20, 2000, 1)
geometry = [[0, 0.5, 4e-3, 10e-3, 'cone']]
#or geometry = filename.txt

result = ImpedanceComputation(freq, geometry,
                               temperature=20)

result.plot_impedance()
Z = result.impedance
```

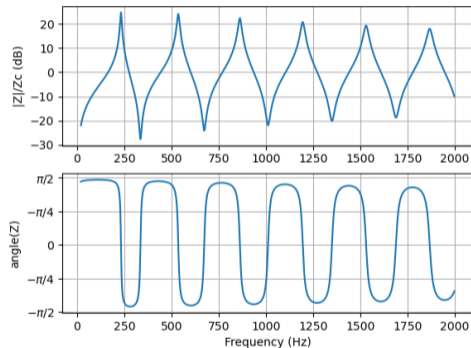

Impedance computation

- Example : cone impedance at 20°C

```
import numpy as np
from openwind import ImpedanceComputation

freq = np.arange(20, 2000, 1)
geometry = [[0, 0.5, 4e-3, 10e-3, 'cone']]
#or geometry = filename.txt

result = ImpedanceComputation(freq, geometry,
                              temperature=20)

result.plot_impedance()
Z = result.impedance
```

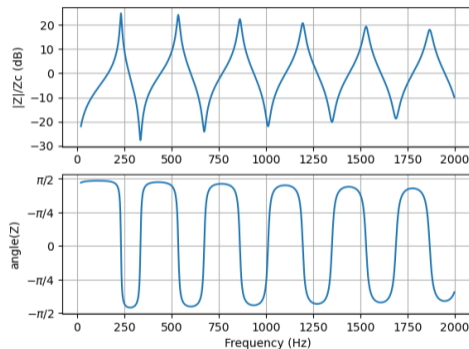

- Options :
 - ▶ Computation method (FEM, TMM, modal, mesh)
 - ▶ Physic quantities (T° , RH, CO₂, ...)
 - ▶ Models (losses, radiation, wavefront, ...)

Sound synthesis

- Let's make sound

```
from openwind import simulate, Player
from openwind.temporal.utils import export_mono

duration = 1.0 # seconds
geometry = [[0, 0.75, 4e-3, 10e-3, 'cone']]
embouchure = Player('WOODWIND_REED_SCALED')

result = simulate(duration, geometry,
                  player=embouchure)

sound = result.values['bell_radiation_flow']
export_mono('my_sound.wav', sound, result.ts)
```

Sound synthesis

- Let's make sound

```
from openwind import simulate, Player
from openwind.temporal.utils import export_mono

duration = 1.0 # seconds
geometry = [[0, 0.75, 4e-3, 10e-3, 'cone']]
embouchure = Player('WOODWIND_REED_SCALED')

result = simulate(duration, geometry,
                  player=embouchure)

sound = result.values['bell_radiation_flow']
export_mono('my_sound.wav', sound, result.ts)
```

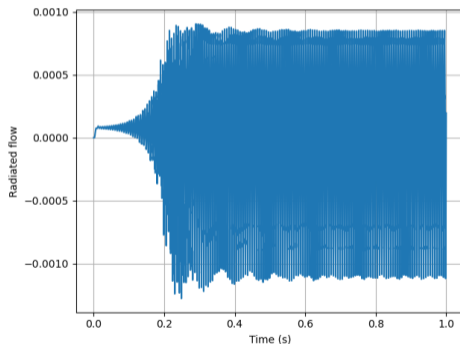

Other features

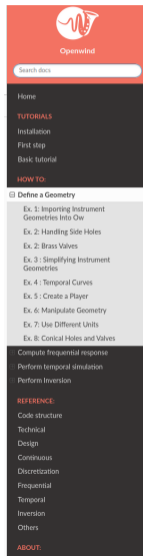

Define a Geometry

- Ex. 1: Importing Instrument Geometries Into Ow
- Ex. 2: Handling Side Holes
- Ex. 2: Brass Valves
- Ex. 3 : Simplifying Instrument Geometries
- Ex. 4 : Temporal Curves
- Ex. 5 : Create a Player
- Ex. 6: Manipulate Geometry
- Ex. 7: Use Different Units
- Ex. 8: Conical Holes and Valves

Compute frequential response

- Ex. 1: Compute brass Impedance
- Ex. 2: Impedance of instrument with side holes
- Ex. 3: Chose Temperature and Air Composition
- Ex. 4: Chose Radiation Impedance
- Ex. 5: Impedance with TMM
- Ex. 6: Chose losses model
- Ex. 7: Include asoustic masses
- Ex. 8: Use spherical waves
- Ex. 9: Low Level Implementation And Ac Fields
- Ex. 10: modify mesh options
- Ex. 11: Compute Resonance Frequencies
- Ex. 12: Compute the transfer matrix of a Complex Shape

Perform temporal simulation

- Ex. 1 : Impulse response of a cylinder
- Ex. 2: Simulation of a reed simple instrument with one side hole
- Ex. 2.2: Tuning Reed Parameters
- Ex. 3: Compute and observe energy exchanges in a pipe
- Ex. 4: Specify and modify a score
- Ex. 5: Convergence curves of a simple reed instrument.
- Ex. 6: Convergence Reed Scheme NL Contact

Perform Inversion

- Ex. 1: Length Cylinder Reconstruction
- Ex. 2: Complex Shape On Measurement
- Ex. 3: Inversion 1hole On Cone
- Ex. 4: Inversion Two Holes
- Ex. 5: Observable Choice

Outline

- 1 Context
- 2 Physics of wind instruments
- 3 Openwind**
 - Python Library
 - Browser interface
- 4 Teaching activity
- 5 Conclusion

Browser interface

- <https://demo-openwind.inria.fr>
- Free, without account
 - ▶ Save your geometries and results locally
- Manual/tutorial not yet available

Demonstration : geometry and fingering chart

Openwind Demo Define Geometry Acoustic Computations Openwind Website

Legal Notice

Openwind

Python library assisting instrument makers

Instrument Geometry

Examples ▾
Import Bore
Import Holes/Valves
Import Fingering Chart
Clear All

Bore
Holes/Valves
Fingering Chart

Start Position (mm)	End Position (mm)	Start Diameter (mm)	End Diameter (mm)	Section type	Parameters
<input type="text" value="0"/>	<input type="text" value="30"/>	<input type="text" value="4"/>	<input type="text" value="6"/>	cone ▾	
<input type="text" value="30"/>	<input type="text" value="50"/>	<input type="text" value="6"/>	<input type="text" value="6"/>	cone ▾	
<input type="text" value="50"/>	<input type="text" value="450"/>	<input type="text" value="6"/>	<input type="text" value="17"/>	cone ▾	
<input type="text" value="450"/>	<input type="text" value="560"/>	<input type="text" value="20"/>	<input type="text" value="40"/>	cone ▾	
<input type="text" value="560"/>	<input type="text" value="570"/>	<input type="text" value="40"/>	<input type="text" value="36"/>	cone ▾	

Select All
Select none
↓ Add line
🗑 Delete line(s)

Export Instrument
Plot Instrument

Side view
Top view
Show legend
Hide legend

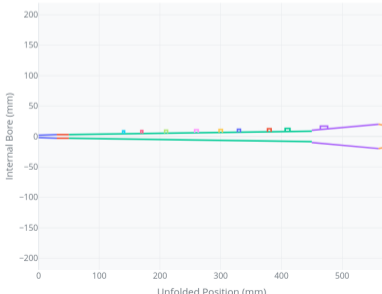

Demonstration : frequency domain computation

Openwind Demo Define Geometry Acoustic Computations Openwind Website

Acoustic Response

The linear acoustic response (impedance or admittance) characterizes how easily the air column can vibrate at each frequency.

Main Parameters

Pitch options

Advanced options

Simulation Note:

Temperature (°C):

Frequency range (Hz): to (step:)

Flute-like instrument:

Keep as Reference

Compute

Download the computed impedances:

- [Impedance_D_25degC.csv](#)

Impedance

Import Impedance

Remove last import

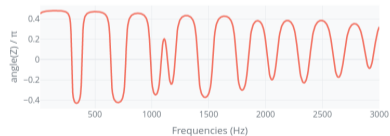
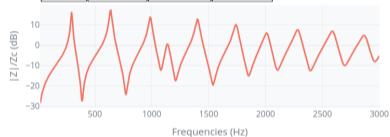

Tip: You can show/hide the curves by clicking on them in the legend.

Demonstration : resonances and ac. fields

Openwind Demo

[Define Geometry](#) [Acoustic Computations](#) [Openwind Website](#)

Resonances

Warning! The resonance frequencies indicated here can strongly deviate from the one of the sound obtained when the instrument is played. The mouthpiece and the musician can have a big influence on the sounding pitch.

 Number of peaks per note:

ID	Frequency (Hz)	Pitch	Q-factor
D-Peak 1	295.8	D4 +13 cents	24
D-Peak 2	638.4	D#/Eb5 +44 cents	34
D-Peak 3	988.8	B5 +2 cents	38
D-Peak 4	1137.5	C#/Db6 +44 cents	24

Acoustic fields

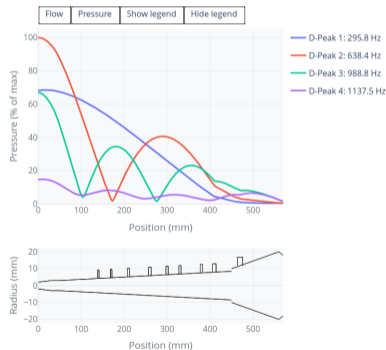

Outline

- 1 Context
- 2 Physics of wind instruments
- 3 Openwind
- 4 Teaching activity**
 - The school
 - Activity 1 : harmonicity
 - Activity 2 : Tuning a specific resonance
- 5 Conclusion

ITEMM (Le Mans)

- School for instrument makers, sound technicians and sellers
 - ▶ Piano
 - ▶ Guitar
 - ▶ **Wind instruments**

- Student profile
 - ▶ A-level (heterogeneous)
 - ▶ scientific background : (impedance, mode shape, resonances, ...)

ITEMM (Le Mans)

- School for instrument makers, sound technicians and sellers
 - ▶ Piano
 - ▶ Guitar
 - ▶ **Wind instruments**
- Student profile
 - ▶ A-level (heterogeneous)
 - ▶ scientific background : (impedance, mode shape, resonances, ...)

Activity Context

Virtual prototyping in acoustics courses

- Objectives
 - ▶ put into practice the theoretical knowledge
 - ▶ illustrate how simulation tools can be included in workshops
 - ▶ give a new tool for future practice

Activity 1 : Optimizing the harmonicity of an instrument (brass like)

Objectives

- ▶ getting to know the tool
- ▶ experimenting the link : geometry-harmonicity
- ▶ development of a workflow including simulation tools

Activity 1 : Optimizing the harmonicity of an instrument (brass like)

Objectives

- ▶ getting to know the tool
- ▶ experimenting the link : geometry-harmonicity
- ▶ development of a workflow including simulation tools

● Instructions :

- ▶ Initial geometry : cylindrical and conical parts
- ▶ Modify the geometry to have harmonic resonances ($f_n = n f_1$)

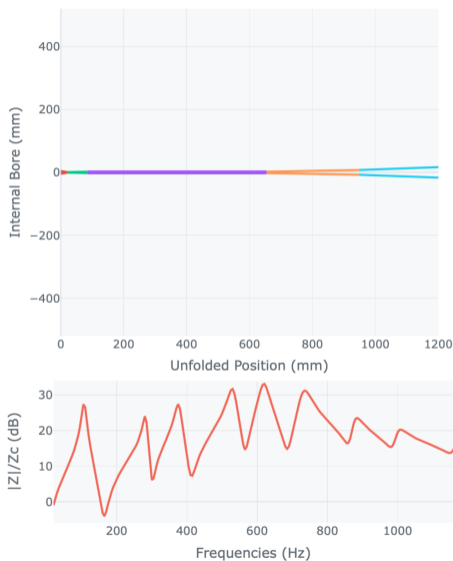

Activity 1 : Optimizing the harmonicity of an instrument (brass like)

Objectives

- ▶ getting to know the tool
- ▶ experimenting the link : geometry-harmonicity
- ▶ development of a workflow including simulation tools

● Instructions :

- ▶ Initial geometry : cylindrical and conical parts
- ▶ Modify the geometry to have harmonic resonances ($f_n = n f_1$)

● Steps :

- ▶ Simulate the impedance
- ▶ Observe the periodic aspect of the resonances
- ▶ Adjust the length of parts and simulate impedance
- ▶ Repeat the steps until harmonization of the resonances

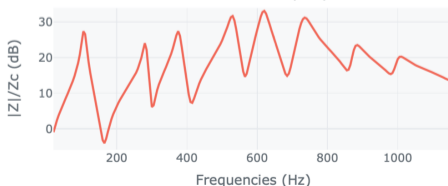
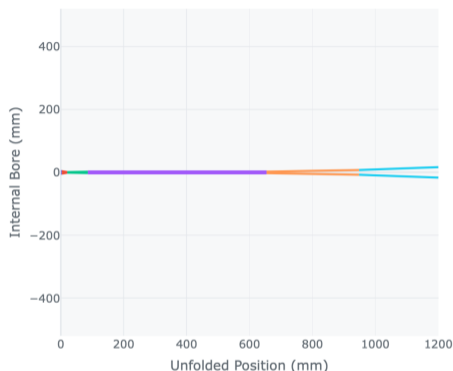

Activity 2 : Tuning a specific resonance (for side holes instruments)

Objectives

- ▶ Using pressure profile to instrument design
- ▶ Relationship : geometry, pressure profile, resonances

Activity 2 : Tuning a specific resonance (for side holes instruments)

Objectives

- ▶ Using pressure profile to instrument design
- ▶ Relationship : geometry, pressure profile, resonances

● Instructions :

- ▶ Tune a resonance without altering the others, by modifying the bore at a specific position

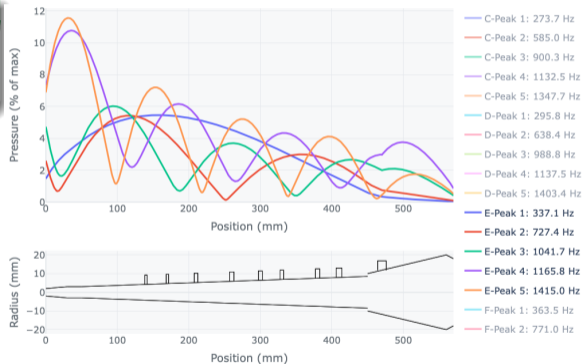

Activity 2 : Tuning a specific resonance (for side holes instruments)

Objectives

- ▶ Using pressure profile to instrument design
- ▶ Relationship : geometry, pressure profile, resonances

● Instructions :

- ▶ Tune a resonance without altering the others, by modifying the bore at a specific position

● Steps :

- ▶ Simulate the impedance of the instrument
- ▶ Display the pressure profile
- ▶ Analyse the appropriate position for the bore modification
- ▶ modify bore diameter, or hole dimension
- ▶ Try and repeat

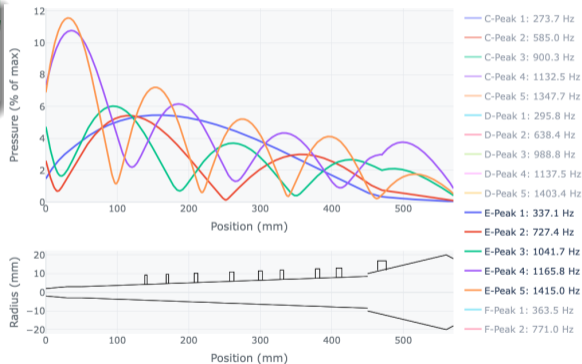

Outline

- 1 Context
- 2 Physics of wind instruments
- 3 Openwind
- 4 Teaching activity
- 5 Conclusion**

Conclusion

- GUI in a teaching context
 - ▶ Instrument Makers
 - ▶ First approach of acoustic (temperature effect, standing waves, resonances, ...)
- Python library
 - ▶ Advanced student projects
 - ▶ Thesis
- Don't hesitate to contact us :
 - ▶ troubles
 - ▶ suggestion
 - ▶ need help
- Open-source : you can contribute
 - ▶ new features
 - ▶ share examples
 - ▶ ...

Feel free to use it!

<https://openwind.inria.fr>