



HAL
open science

Automatic detection of patient-specific perfusion abnormalities in Arterial Spin Labeling

Camille Maumet

► **To cite this version:**

Camille Maumet. Automatic detection of patient-specific perfusion abnormalities in Arterial Spin Labeling. EU COST Arterial Spin Labeling in Dementia (AID) meeting, Oct 2012, Amsterdam, Netherlands. 2012. hal-04091254

HAL Id: hal-04091254

<https://inria.hal.science/hal-04091254>

Submitted on 7 May 2023

HAL is a multi-disciplinary open access archive for the deposit and dissemination of scientific research documents, whether they are published or not. The documents may come from teaching and research institutions in France or abroad, or from public or private research centers.

L'archive ouverte pluridisciplinaire **HAL**, est destinée au dépôt et à la diffusion de documents scientifiques de niveau recherche, publiés ou non, émanant des établissements d'enseignement et de recherche français ou étrangers, des laboratoires publics ou privés.

Automatic detection of patient-specific perfusion abnormalities in Arterial Spin Labeling

COST AID meeting

Camille Maumet

October 15th, 2012



- 1 Context
- 2 Method
- 3 Results

- 1 Context
- 2 Method
- 3 Results

Objective

Quantitative *identification of voxelwise patient-specific perfusion abnormalities.*

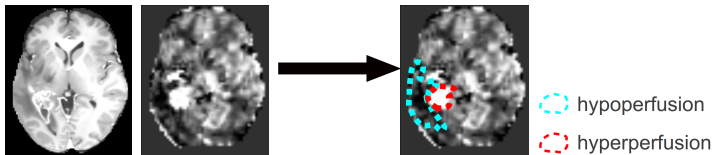

Objective

Quantitative *identification of voxelwise patient-specific perfusion abnormalities.*

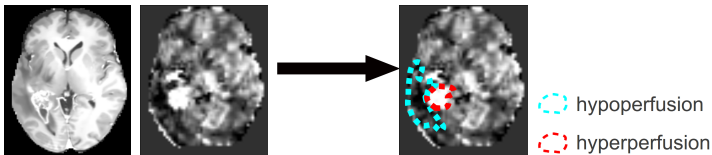

Challenges:

- Low signal-to-noise ratio of the Q2TIPS PASL sequence.
- Presence of artefacts.

- 1 Context
- 2 Method
 - Statistical analysis
 - Validation
- 3 Results

- 1 Context
- 2 Method
 - Statistical analysis
 - Validation
- 3 Results

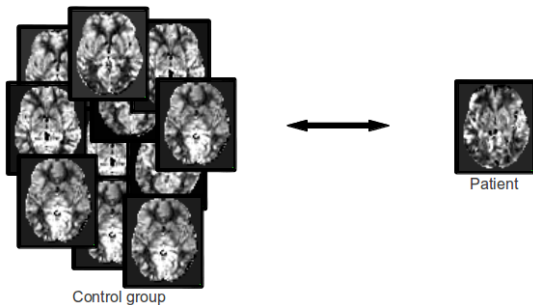

Method

Originality of our approach:

- *Explicit modelling of both **intra-subject** and **inter-subject** variances.*
- ***No pre-smoothing** of the data: a *contrario* approach.*

Intra-subject variance

Intra-subject variance models variability across repetitions

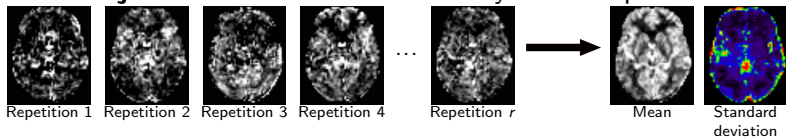

Examples

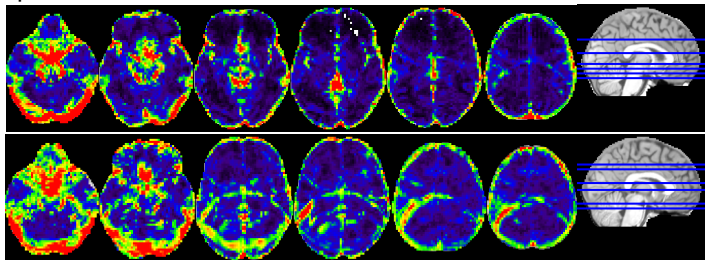

Inter-subject variance

Inter-subject variance models variability across subjects

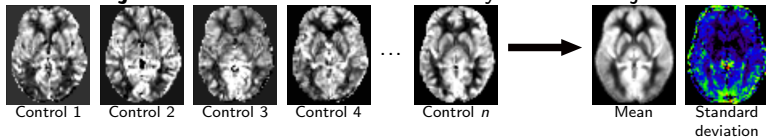

Inter-subject standard deviation (35 healthy subjects)

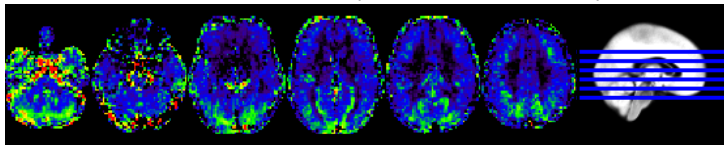

Detection of perfusion abnormalities

Model of normal perfusion:



Patient map

$\sim \mathcal{N}(\mu, \Sigma)$

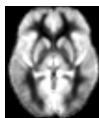

Mean across subjects

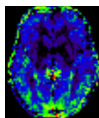

Inter-subject variance

Σ

+

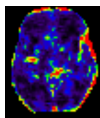

Intra-subject variance

Σ

)

Detection of hypoperfusions and hyperperfusions:

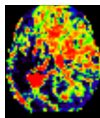

Voxel-based probabilities

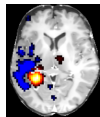

Detections

■ hypoperfusion
■ hyperperfusion

Known as a mixed-effect general linear model.

Detection of perfusion abnormalities

Mixed-effect General Linear Model:

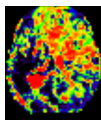

Voxel-based probabilities

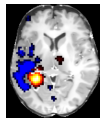

Detections

■ hypoperfusion
■ hyperperfusion

Mixed-effect *a contrario* approach:

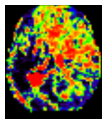

Voxel-based probabilities



Region-based probabilities

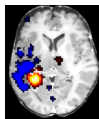

Detections

■ hypoperfusion
■ hyperperfusion

From voxel-based to region-based probabilities:



1. Voxel-based probability



2. Thresholding

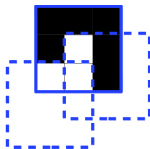

3. Rare event count per region

1	1	1
3	3	2
3	3	2



4. Region-based probability

- 1 Context
- 2 Method
 - Statistical analysis
 - Validation
- 3 Results

Ground Truth estimation

Step 1 – Segmentation of the tumor:

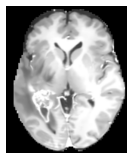

T1 Gadolinium

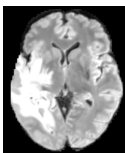

T2 FLAIR



Tumor and
edema
segmentation

Step 2 – Combination with T2 perfusion information:

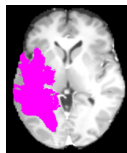

Tumor segment.

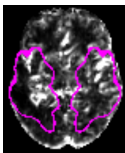

DSC CBF

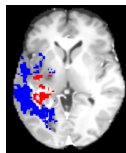

"Ground truth"

Step 3 – Visual assesment and manual corrections by a clinician

- 1 Context
- 2 Method
- 3 Results**

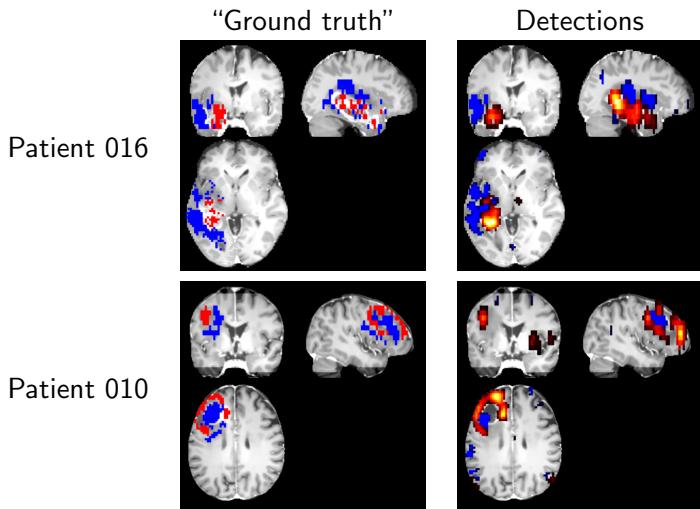

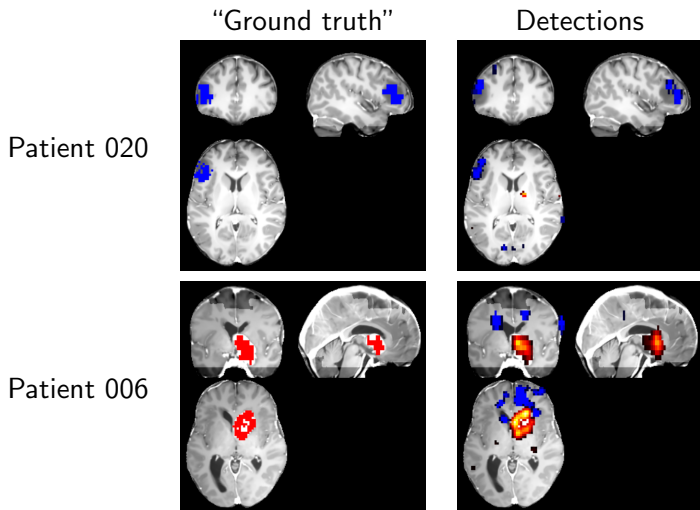

Quantitative results on a dataset including 22 patients and 35 controls:

	Acontrario Mixed-effects
Specificity (controls)	0.99
Specificity (patients)	0.93
Sensitivity (hyper)	0.82

Results: Importance of intra-subject variance

Effect of intra-subject variance on the detections:

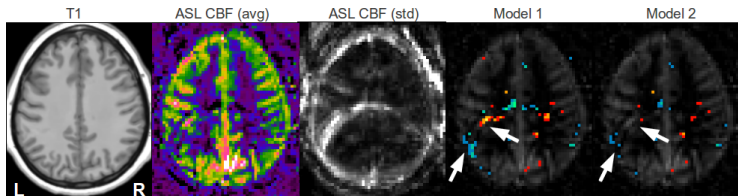

Quantitative results (22 patients, 35 controls):

	A contrario Mixed-effects	A contrario Random-effects
Specificity (controls)	0.99	0.92
Specificity (patients)	0.93	0.56
Sensitivity (hyper)	0.82	0.86

Results: advantage of the a contrario approach

A contrario approach and Mixed-effect General linear model detections:

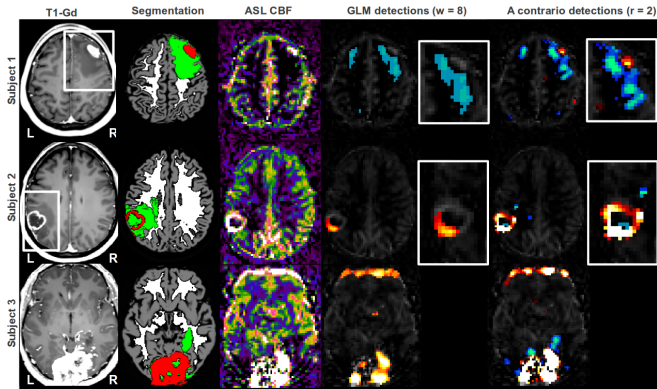

Conclusions:

- Importance of intra-subject variance in the detection of patient-specific perfusion abnormalities.
- Good sensitivity and specificity of the proposed approach.
- Region-based *a contrario* probabilities outperform the standard voxel-based probabilities.

More details on the *a contrario* approach: C. Maumet, P. Maurel, J.-C. Ferré, and C. Barillot, “A comprehensive framework for the detection of individual brain perfusion abnormalities using arterial spin labeling” MICCAI 2012, pp. 542–549.

Q & A