

Automatic detection of patient-specific perfusion abnormalities in Arterial Spin Labeling

COST AID meeting

Camille Maumet

October 15th, 2012



Outline

- 1 Context
- 2 Method
- 3 Results

- 1 Context
- 2 Method
- 3 Results

Objective

Quantitative *identification of voxelwise patient-specific perfusion abnormalities.*

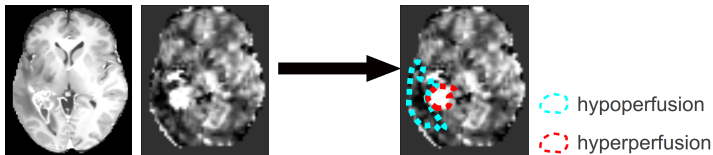

Objective

Quantitative *identification of voxelwise patient-specific perfusion abnormalities.*

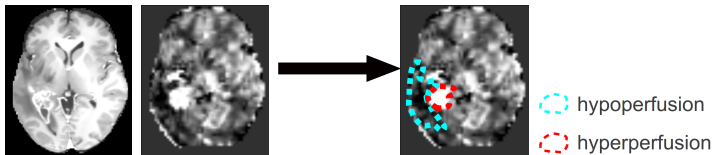

Challenges:

- Low signal-to-noise ratio of the Q2TIPS PASL sequence.
- Presence of artefacts.

1 Context

2 Method

- Statistical analysis
- Validation

3 Results

1 Context

2 Method

- Statistical analysis
- Validation

3 Results

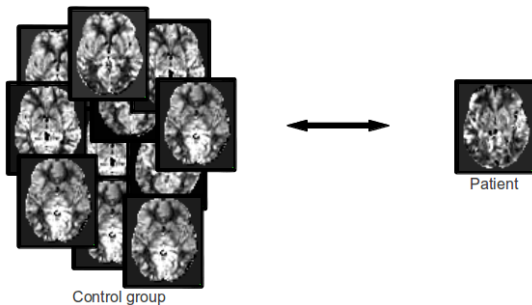

Method

Originality of our approach:

- *Explicit modelling of both **intra-subject** and **inter-subject** variances.*
- ***No pre-smoothing** of the data: a contrario approach.*

Intra-subject variance

Intra-subject variance models variability across repetitions

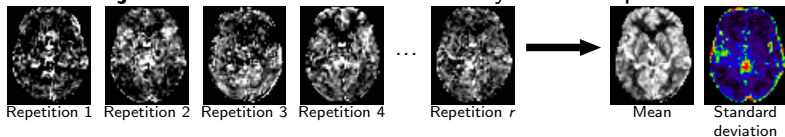

Examples

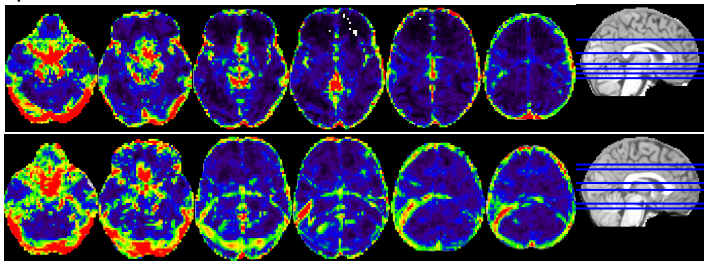

Inter-subject variance

Inter-subject variance models variability across subjects

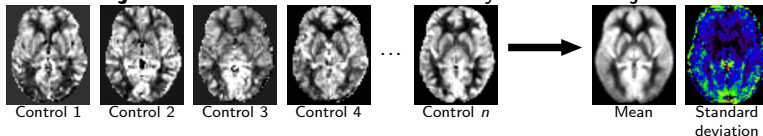

Inter-subject standard deviation (35 healthy subjects)

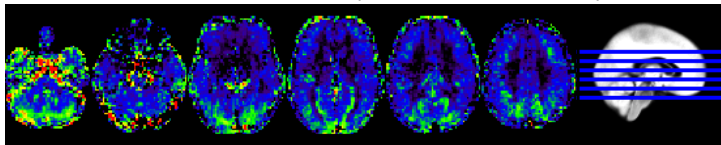

Detection of perfusion abnormalities

Model of normal perfusion:

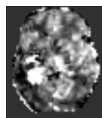

Patient map

$\sim \mathcal{N}(\quad, \quad)$

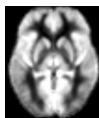

Mean across subjects

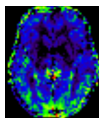

Inter-subject variance

2

+

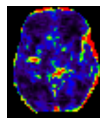

Intra-subject variance

2

)

Detection of hypoperfusions and hyperperfusions:

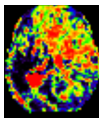

Voxel-based probabilities

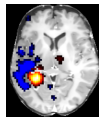

Detections

■ hypoperfusion

■ hyperperfusion

Known as a mixed-effect general linear model.

Detection of perfusion abnormalities

Mixed-effect General Linear Model:

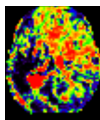

Voxel-based probabilities

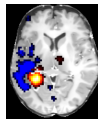

Detections

■ hypoperfusion
■ hyperperfusion

Mixed-effect *a contrario* approach:

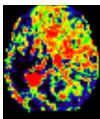

Voxel-based probabilities



Region-based probabilities

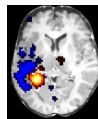

Detections

■ hypoperfusion
■ hyperperfusion

A *contrario* approach

From voxel-based to region-based probabilities:



1. Voxel-based probability



2. Thresholding

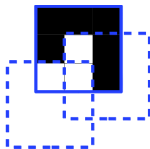

3. Rare event count per region

1	1	1
3	3	2
3	3	2



4. Region-based probability

1 Context

2 Method

- Statistical analysis
- Validation

3 Results

Ground Truth estimation

Step 1 – Segmentation of the tumor:

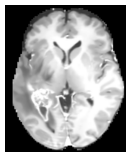

T1 Gadolinium

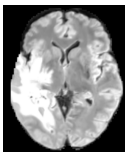

T2 FLAIR

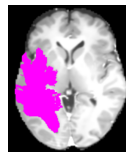

Tumor and
edema
segmentation

Step 2 – Combination with T2 perfusion information:

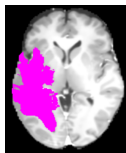

Tumor segment.

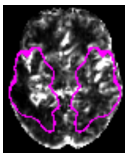

DSC CBF

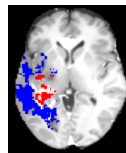

"Ground truth"

Step 3 – Visual assesment and manual corrections by a clinician

Outline

- 1 Context
- 2 Method
- 3 Results**

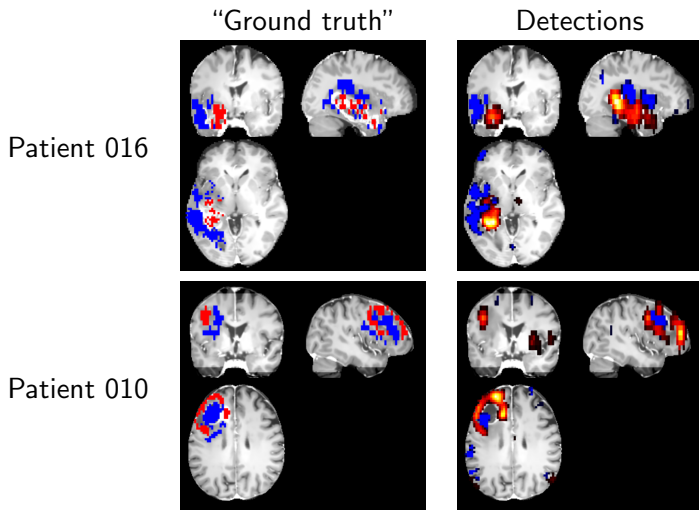

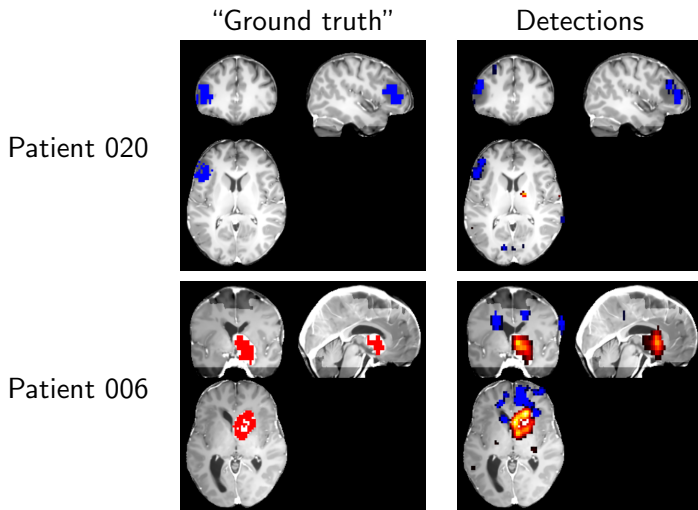

Quantitative results on a dataset including 22 patients and 35 controls:

	Acontrario Mixed-effects
Specificity (controls)	0.99
Specificity (patients)	0.93
Sensitivity (hyper)	0.82

Results: Importance of intra-subject variance

Effect of intra-subject variance on the detections:

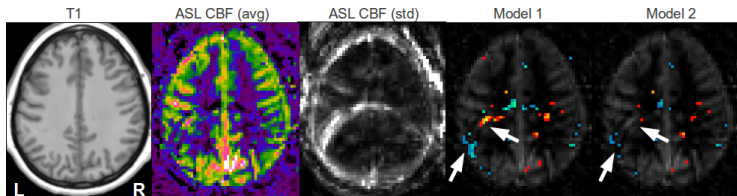

Quantitative results (22 patients, 35 controls):

	A contrario Mixed-effects	A contrario Random-effects
Specificity (controls)	0.99	0.92
Specificity (patients)	0.93	0.56
Sensitivity (hyper)	0.82	0.86

Results: advantage of the a contrario approach

A contrario approach and Mixed-effect General linear model detections:

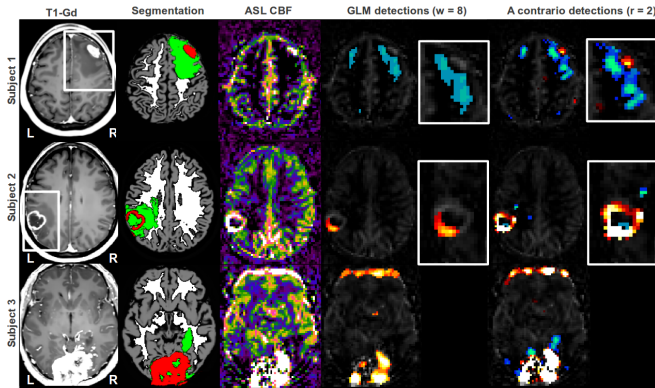

Conclusions:

- Importance of intra-subject variance in the detection of patient-specific perfusion abnormalities.
- Good sensitivity and specificity of the proposed approach.
- Region-based *a contrario* probabilities outperform the standard voxel-based probabilities.

More details on the *a contrario* approach: C. Maumet, P. Maurel, J.-C. Ferré, and C. Barillot, “A comprehensive framework for the detection of individual brain perfusion abnormalities using arterial spin labeling” MICCAI 2012, pp. 542–549.

Q & A