



**HAL**  
open science

# The non linear dynamics of retinal waves

Bruno Cessac

► **To cite this version:**

Bruno Cessac. The non linear dynamics of retinal waves. Workshop on Mathematical Modeling and Statistical Analysis in Neuroscience 2022, Jan 2022, Paris, France. hal-03556385

**HAL Id: hal-03556385**

**<https://inria.hal.science/hal-03556385>**

Submitted on 4 Feb 2022

**HAL** is a multi-disciplinary open access archive for the deposit and dissemination of scientific research documents, whether they are published or not. The documents may come from teaching and research institutions in France or abroad, or from public or private research centers.

L'archive ouverte pluridisciplinaire **HAL**, est destinée au dépôt et à la diffusion de documents scientifiques de niveau recherche, publiés ou non, émanant des établissements d'enseignement et de recherche français ou étrangers, des laboratoires publics ou privés.

# The non linear dynamics of retinal waves

B. Cessac, Biovision team, INRIA, and Neuromod Institute  
Sophia Antipolis, France

The INRIA logo is a stylized, cursive script in red and orange colors.The logo for the University of Côte d'Azur, featuring a circular pattern of dots above the text "UNIVERSITÉ CÔTE D'AZUR".

NeuroMod

# Contributors

**D. Karvouniari (PhD 2014-2018)**, Biovision team, INRIA, Sophia Antipolis

L. Gil, INLN, Sophia Antipolis

O. Marre, Institut de la Vision, Paris

S. Picaud, Institut de la Vision, Paris

B. Cessac, Biovision team, INRIA, Sophia Antipolis

Acknowledgement: M. Hennig, E. Sernagor.

# Retinal waves

Spontaneous spatio-temporal waves during development

Disappear short after birth when vision is functional

Recordings from the retina

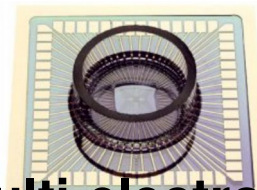
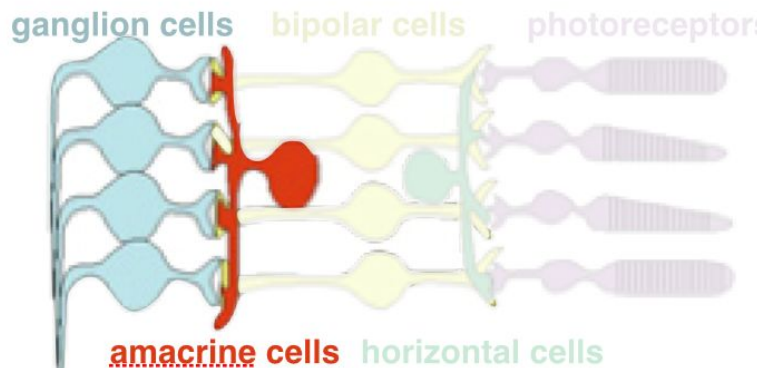

**Multi-electrode array (MEA)**

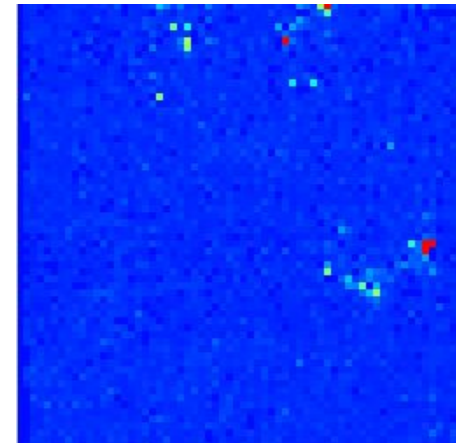

*MEA recording of the voltage from a mouse retina (courtesy E Sernagor).*

# Variability within retinal waves

## i) Across species

Godfrey et al. 2007

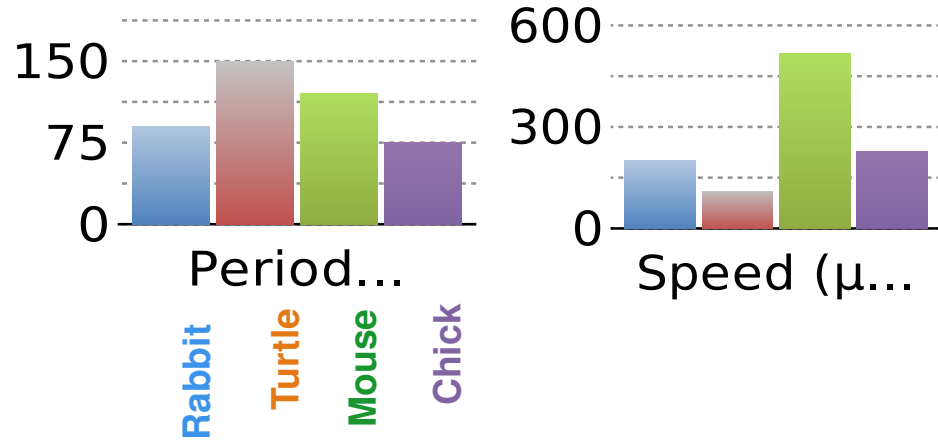

## ii) Development

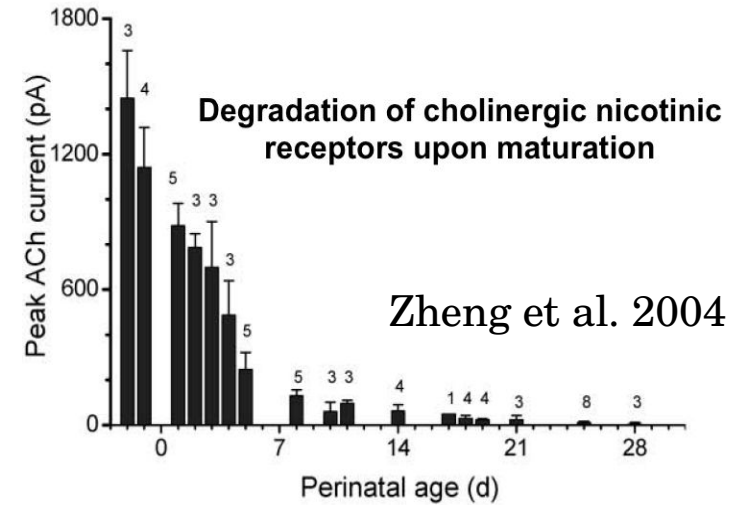

## iii) Pharmacology

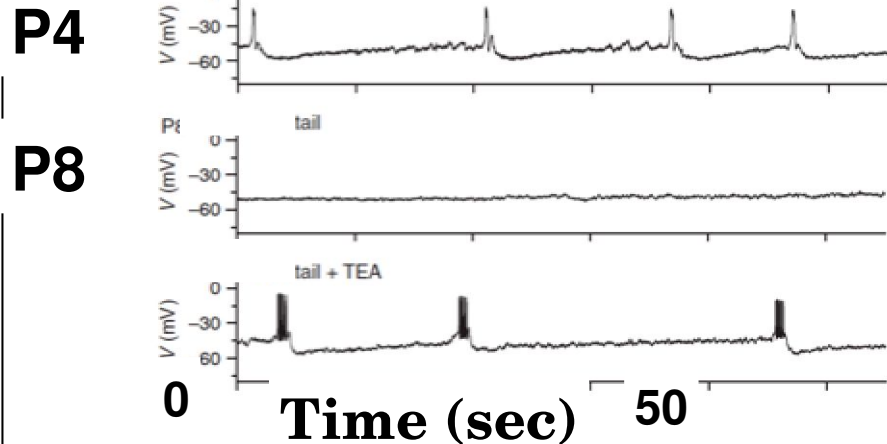

## iv) Spatial Variability

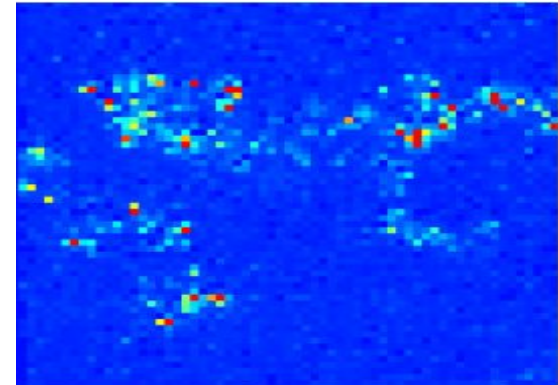

# Variability within retinal waves

## i) Across species

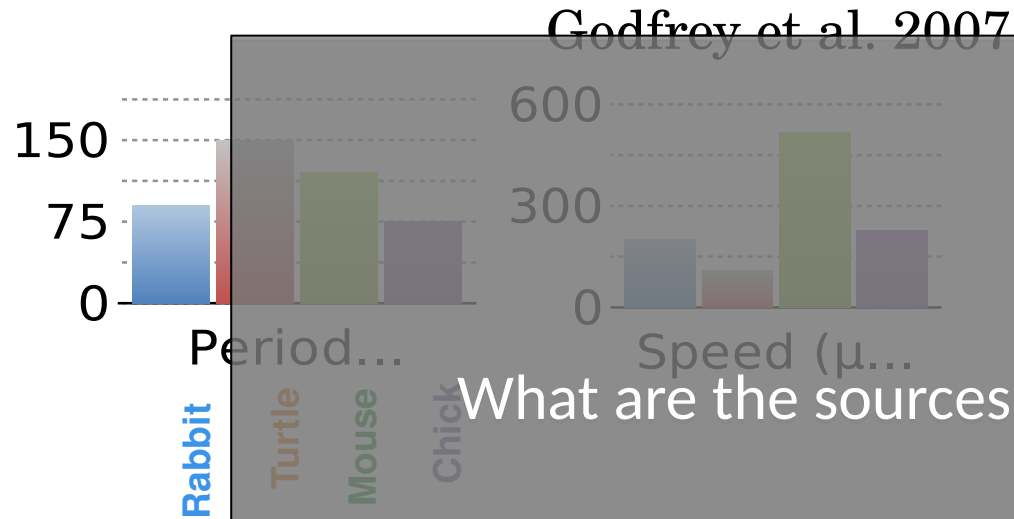

## ii) Development

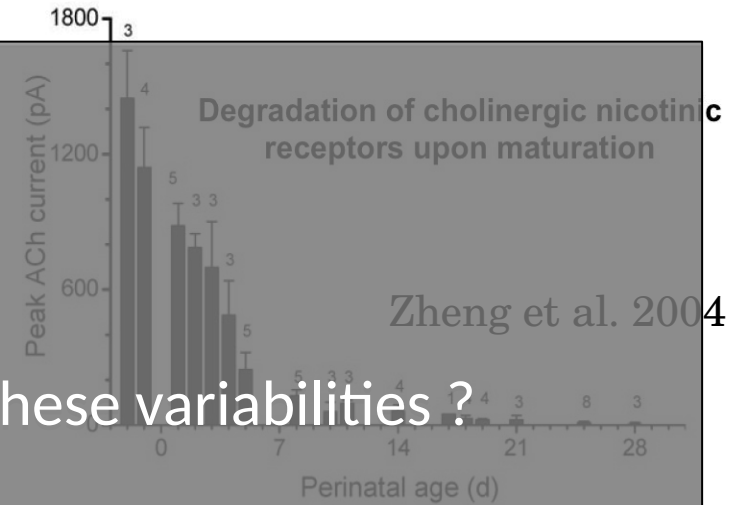

What are the sources of these variabilities?

## iii) Pharmacology

P4



P8

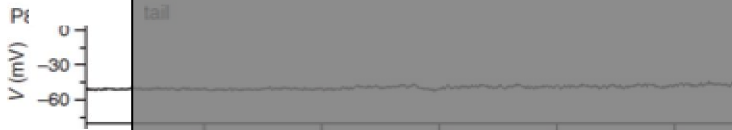

0 Time (sec) 50

## iv) Spatial Variability

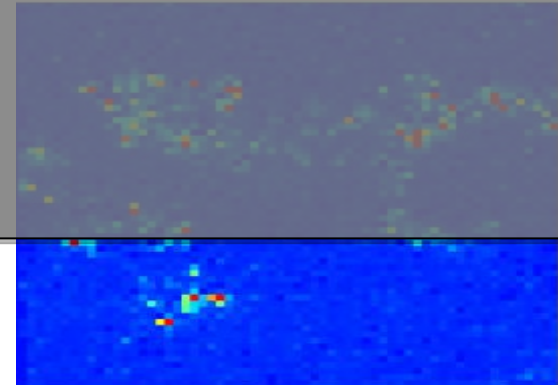

Is there a unique, global, mechanism explaining them?

# Experiments for the emergence of retinal waves

Retinal waves require three components:

- i) Spontaneous bursting activity

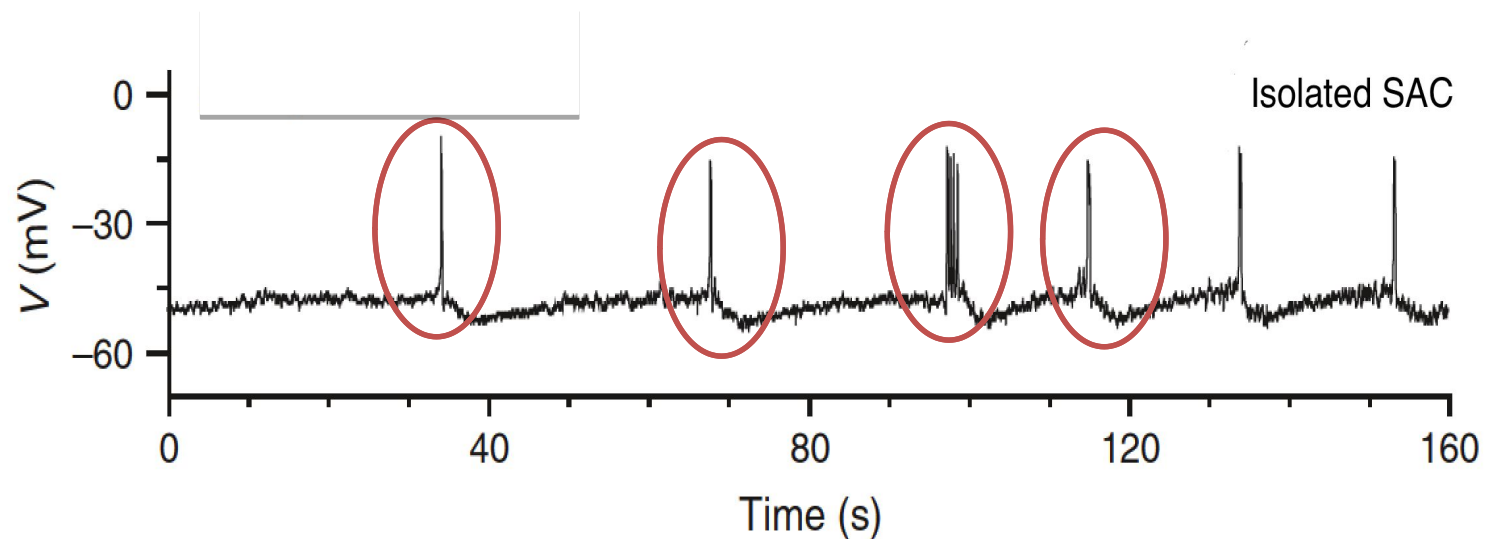

Experiment for isolated neurons,  
Zheng et al., 2006, Nature

# Experiments for the emergence of retinal waves

Retinal waves require three components:

- i) Spontaneous bursting activity
- ii) Refractory mechanism (slow After HyperPolarisation- sAHP)

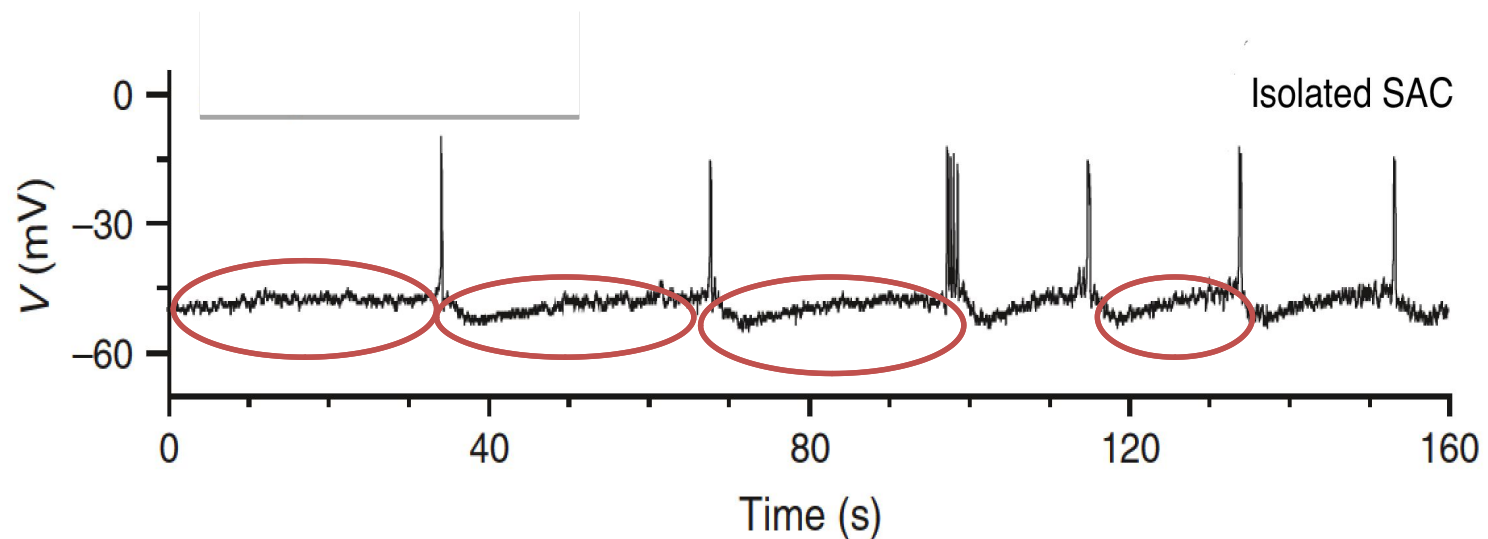

Experiment for isolated neurons,  
Zheng et al., 2006, Nature



# Experiments for the emergence of retinal waves

Retinal waves require three components:

- i) Spontaneous bursting activity
- ii) Refractory mechanism (slow After HyperPolarisation- sAHP)
- iii) Coupling (through Acetylcholine neurotransmitter)

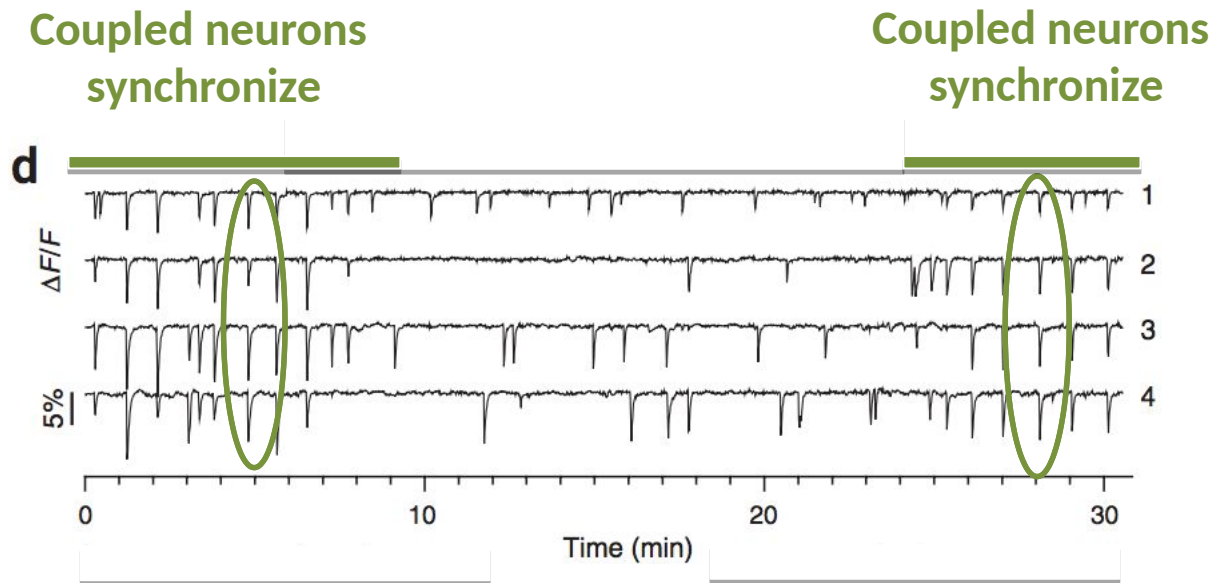

Experiment for coupled and isolated neurons, Zheng et al., 2006, Nature

# Experiments for the emergence of retinal waves

Retinal waves require three components:

- i) Spontaneous bursting activity
- ii) Refractory mechanism (slow After HyperPolarisation- sAHP)
- iii) Coupling (through Acetylcholine neurotransmitter)

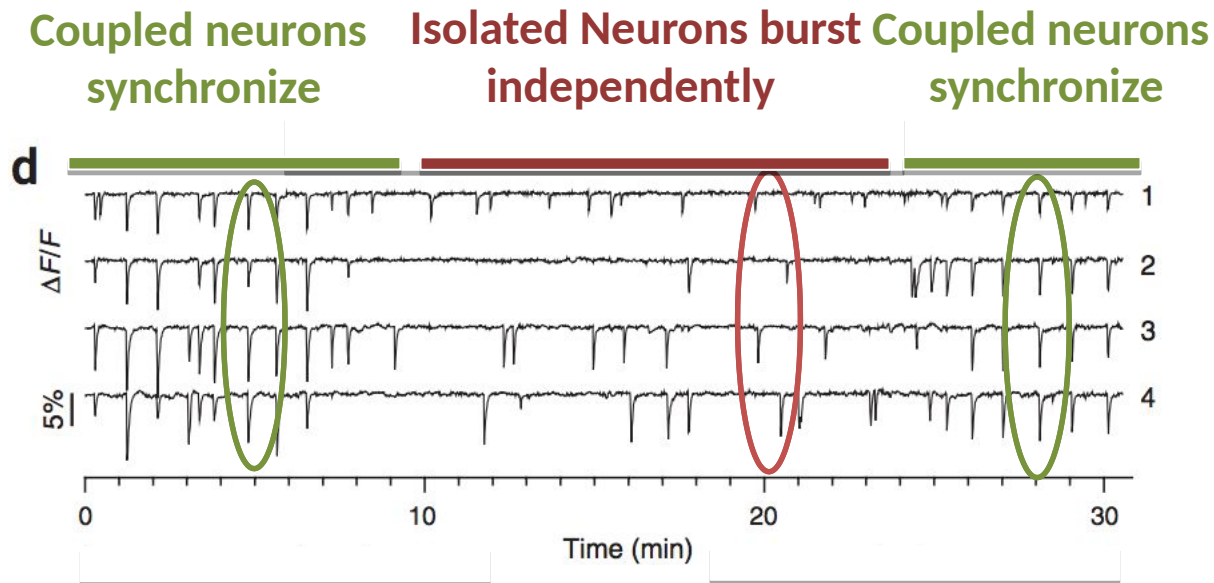

Experiment for coupled and isolated neurons, Zheng et al., 2006, Nature

# Experiments for the emergence of retinal waves

Retinal waves require three components:

Several models of stage II retinal waves have been already proposed:

ii) Refractory mechanism (slow After HyperPolarisation- sAHP)

iii) Coupling (through Acetylcholine neurotransmitter)

- Feller et al Neuron, 1997.
- Eglon et al, J. Neuroscience 2000.
- Godfrey & Swindale. PLoS Comput Biol, 2007.
- Hennig et al, J. Neuroscience, 2009
- Lansdell et al, PLoS Computational Biology, 2014.

But none of them as studied simultaneously these 3 aspects:

- (i) realistic model of spontaneous bursting
- (ii) sAHP biophysical modelling
- (iii) realistic Ach interaction.

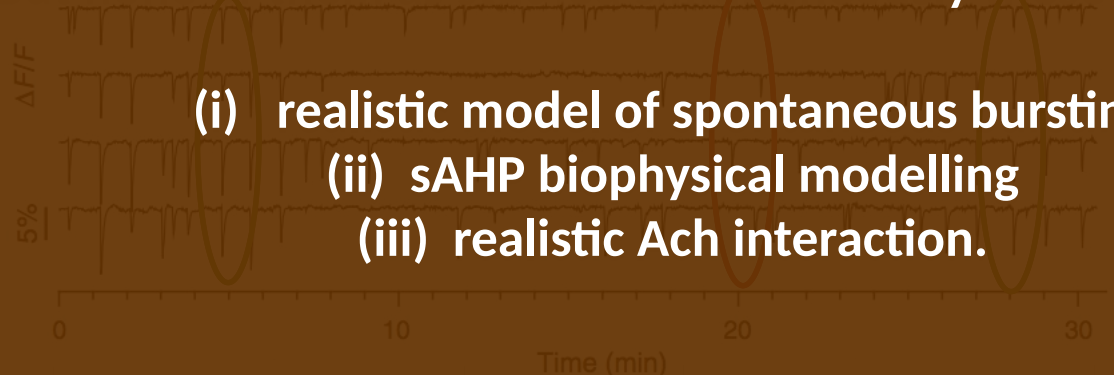

Experiment for coupled and isolated neurons, Zheng et al., 2006, Nature

# A network model for stage II retinal waves

# A network model for stage II retinal waves

## Membrane potential dynamics

$$C_m \frac{\partial V}{\partial t} = -g_L^M (V - V_L) - g_{Ca}(V)(V - V_{Ca}) - g_K N (V - V_K)$$

$$\tau_N \frac{\partial N}{\partial t} = \Lambda(V)(N_\infty(V) - N)$$

**Morris-Lecar &  
Fast K<sup>+</sup> channels**

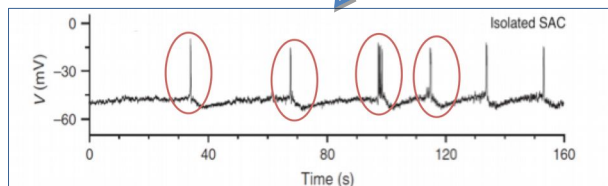

# A network model for stage II retinal waves

## Membrane potential dynamics

$$C_m \frac{\partial V_i}{\partial t} = -g_L^M (V_i - V_L) - g_{Ca}(V_i)(V_i - V_{Ca}) - g_K N_i (V_i - V_K) - g_{sAHP} R_i^4 (V_i - V_K) - \sum_j g_{j,Ach}(A_j)(V_i - V_{Ach})$$

$$\tau_N \frac{\partial N}{\partial t} = \Lambda(V)(N_\infty(V) - N)$$

**Morris-Lecar &  
Fast K<sup>+</sup> channels**

**sAHP current  
Refractory  
mechanism**

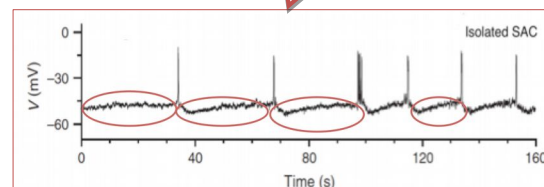
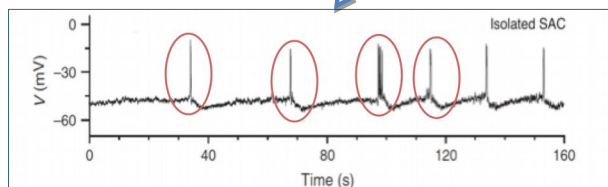

# A network model for stage II retinal waves

## Membrane potential dynamics

$$C_m \frac{\partial V_i}{\partial t} = -g_L^M (V_i - V_L) - g_{Ca}(V_i)(V_i - V_{Ca}) - g_K N_i (V_i - V_K) - g_{sAHP} R_i^4 (V_i - V_K) - \sum_j g_{j,Ach}(A_j)(V_i - V_{Ach})$$

$$\tau_N \frac{\partial N}{\partial t} = \Lambda(V)(N_\infty(V) - N)$$

**Morris-Lecar &  
Fast K<sup>+</sup> channels**

**sAHP current  
Refractory  
mechanism**

**Ach current  
Network  
effect**

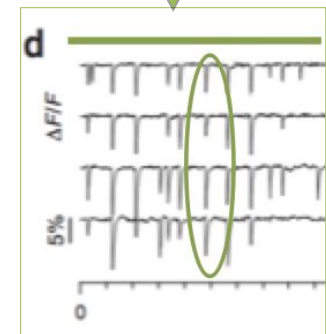
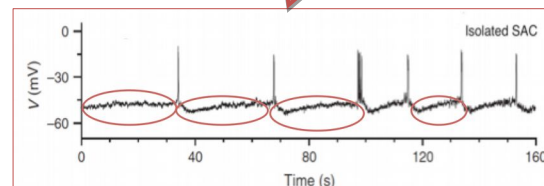
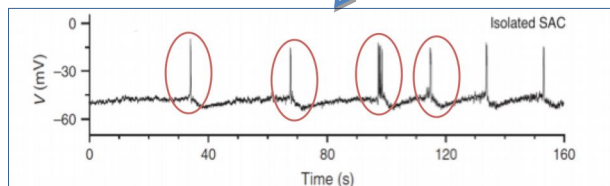

# Set of equations for sAHP current

## Activated Ca-gated K<sup>+</sup> channel

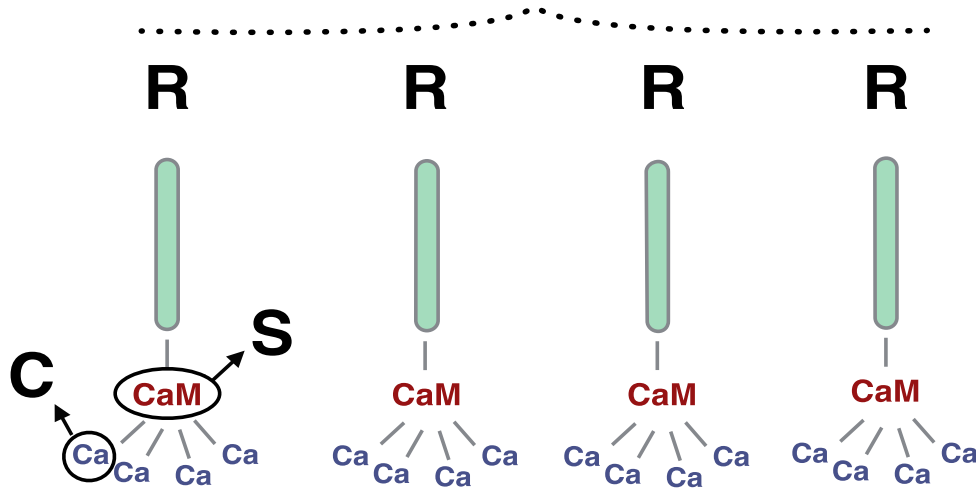

## Gating mechanism

All 4 subunits R of the channel are bound to activate the channel



Saturated Calmodulin molecule (CaM) bind to each channel subunit



4 Calcium ions bound to each saturated Calmodulin complex S



# Set of equations for sAHP current

## Activated Ca-gated K<sup>+</sup> channel

$$\tau_R \frac{dR}{dt} = a_R S(1 - R) - R$$

**R** : Probability that one terminal of the channel is open

$$\tau_S \frac{dS}{dt} = -S + a_S C^4(1 - S)$$

**S** : Fraction of saturated calmodulin concentration (CaM)

$$\tau_{Ca} \frac{dC}{dt} = -a_R \frac{C}{H_x} + C_o + \delta_{Ca} I_{Ca}(V)$$

**C** : Intracellular Calcium concentration

# SACs Network

## Model synaptic interactions

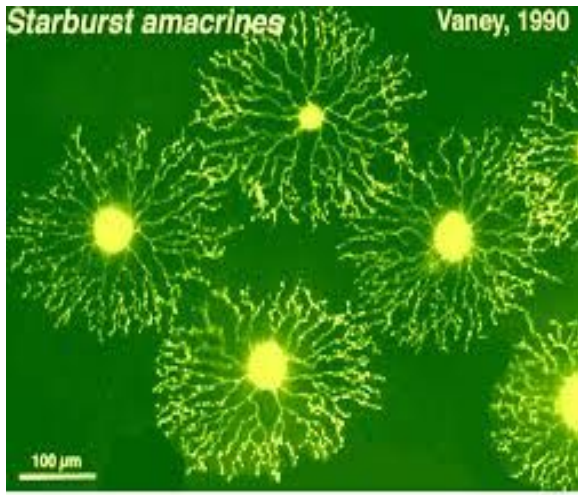
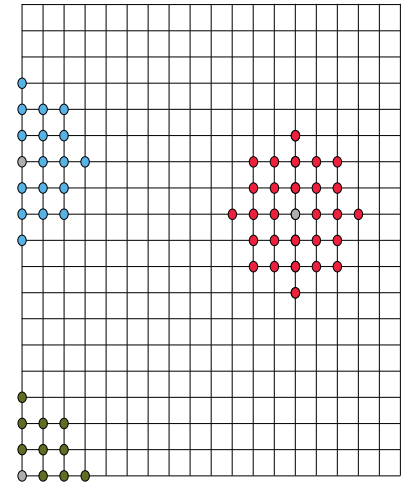
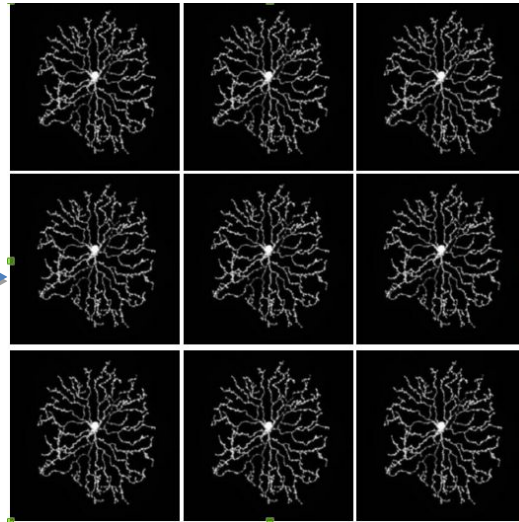

Fig 7. Starburst amacrine cells are stained with Lucifer yellow in whole-mount rabbit retina.



SACs realistic connections

SACs on a lattice

SACs become points on a lattice

# Acetylcholine current

- Molecular nicotinic receptors (nAChR)
- Two molecules of acetylcholine bind to open a nicotinic channel
- The nicotinic conductance depends on the second power of the acetylcholine neurotransmitter concentration A

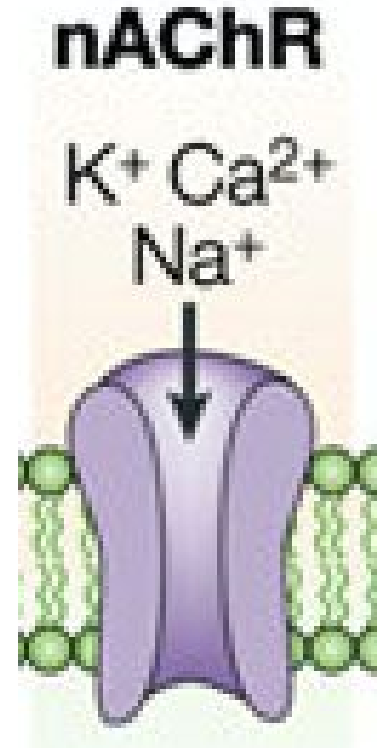

$$g_{ACh} = g_{ACh}^m \frac{A^2}{K_d^2 + A^2}$$

# A network model for stage II retinal waves

## Membrane potential dynamics

$$C_m \frac{\partial V_i}{\partial t} = -g_L^M (V_i - V_L) - g_{Ca}(V_i)(V_i - V_{Ca}) - g_K N_i (V_i - V_K) - g_{sAHP} R_i^4 (V_i - V_K) - \sum_j g_{j,Ach}(A_j)(V_i - V_{Ach})$$

$$\tau_N \frac{\partial N}{\partial t} = \Lambda(V)(N_\infty(V) - N)$$

**Morris-Lecar &  
Fast K<sup>+</sup> channels**

**sAHP current  
Refractory  
mechanism**

**Ach current  
Network  
effect**

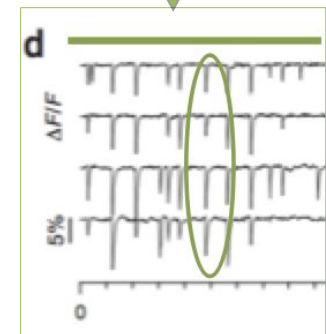
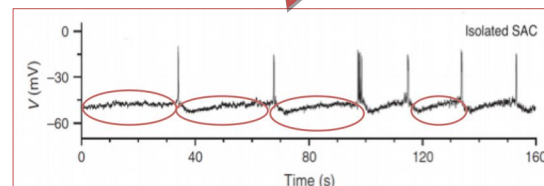
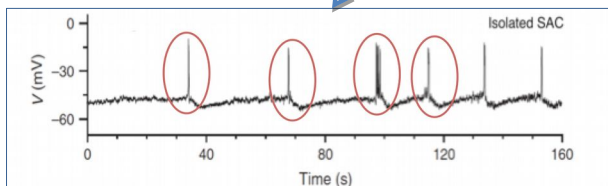

# A network model for stage II retinal waves

$$\left\{ \begin{array}{l} C_m \frac{dV_i}{dt} = -g_L(V_i - V_L) - g_C M_\infty(V_i)(V_i - V_C) - g_K N_i(V_i - V_K) \\ \quad - G_{sAHP}(R_i)(V_i - V_K) - G_A(\{A_k\}_{k \in \mathcal{B}_i})(V_i - V_A) \\ \\ \tau_N \frac{dN_i}{dt} = \Lambda(V_i)(N_\infty(V_i) - N_i) \\ \\ \tau_C \frac{dC_i}{dt} = -\frac{\alpha_C}{H_X} C_i + C_0 - \delta_C g_C M_\infty(V_i)(V_i - V_C) \\ \\ \tau_S \frac{dS_i}{dt} = \alpha_S(1 - S_i)C_i^4 - S_i \\ \\ \tau_R \frac{dR_i}{dt} = \alpha_R S_i(1 - R_i) - R_i \\ \\ \frac{dA_i}{dt} = -\mu A_i + \beta_A T_A(V_i), \end{array} \right.$$

# A network model for stage II retinal waves

N neurons, 6 N equations

$$\left\{ \begin{array}{l}
 C_m \frac{dV_i}{dt} = -g_L(V_i - V_L) - g_C M_\infty(V_i)(V_i - V_C) - g_K N_i(V_i - V_K) \\
 \quad - G_{sAHP}(R_i)(V_i - V_K) - G_A(\{A_k\}_{k \neq i})(V_i - V_A) \\
 \tau_N \frac{dN_i}{dt} = \Lambda(V_i)(N_\infty(V_i) - N_i) \\
 \tau_C \frac{dC_i}{dt} = -\frac{\alpha_C}{H_X} C_i + C_0 - \delta_C g_C M_\infty(V_i)(V_i - V_C) \\
 \tau_S \frac{dS_i}{dt} = \alpha_S(1 - S_i)C_i^4 - S_i \\
 \tau_R \frac{dR_i}{dt} = \alpha_R S_i(1 - R_i) - R_i \\
 \frac{dA_i}{dt} = -\mu A_i + \beta_A T_A(V_i),
 \end{array} \right.$$

~ 20 parameters per neuron

(But neurons are assumed identical)

# A network model for stage II retinal waves

N neurons, 6 N equations

$$\left\{ \begin{array}{l} C_m \frac{dV_i}{dt} = -g_L(V_i - V_L) - g_C M_\infty(V_i)(V_i - V_C) - g_K N_i(V_i - V_K) \\ \quad - G_{sAHP}(R_i)(V_i - V_K) - G_A(\{A_k\}_{k=1}^n)(V_i - V_A) \\ \tau_N \frac{dN_i}{dt} = \Lambda(V_i)(N_\infty(V_i) - N_i) \\ \tau_C \frac{dC_i}{dt} = -\frac{\alpha_C}{H_X} C_i + C_0 - \delta_C g_C M_\infty(V_i)(V_i - V_C) \\ \tau_S \frac{dS_i}{dt} = \alpha_S(1 - S_i)C_i^4 - S_i \\ \tau_R \frac{dR_i}{dt} = \dots \\ \frac{dA_i}{dt} = \dots \end{array} \right.$$

~ 20 parameters per neuron  
(But neurons are assumed identical)

Time scale separation

**Fast**  $V, N$ .  $\tau_L = 11$  ms,  $\tau_N = 5$  ms.

**Medium**  $C, A$ .  $\tau_C = 2$  s,  $\tau_A = 1.86$  s.

**Slow**  $S, R$ .  $\tau_R = \tau_S = 44$  s.

# Fast time scale

On the fastest time scale, the sAHP conductance  $G_{S_i} = g_S R_i^4$

and the Acetylcholine conductance  $G_{A_i} = g_A \sum_{j \in \mathcal{B}_i} \frac{A_j^2}{\gamma_A + A_j^2}$

are, as slow variables, essentially constant =>

control parameters of the fast dynamics.

$$\begin{cases} C_m \frac{dV}{dt} &= -g_L(V - V_L) - g_C M_\infty(V)(V - V_C) - g_K N(V - V_K) - G_S(V - V_K) - G_A(V - V_A) \\ \tau_N \frac{dN}{dt} &= \Lambda(V)(N_\infty(V) - N) \end{cases}$$



# Fast time scale

On the fastest time scale, the sAHP conductance  $G_{S_i} = g_S R_i^4$

and the Acetylcholine conductance  $G_{A_i} = g_A \sum_{j \in \mathcal{B}_i} \frac{A_j^2}{\gamma_A + A_j^2}$

are, as slow variables, essentially constant =>

control parameters of the fast dynamics.

$$\begin{cases} C_m \frac{dV}{dt} = -g_L(V - V_L) - g_C M_\infty(V)(V - V_C) - g_K N(V - V_K) - G_S(V - V_K) - G_A(V - V_A) \\ \tau_N \frac{dN}{dt} = \Lambda(V)(N_\infty(V) - N) \end{cases}$$

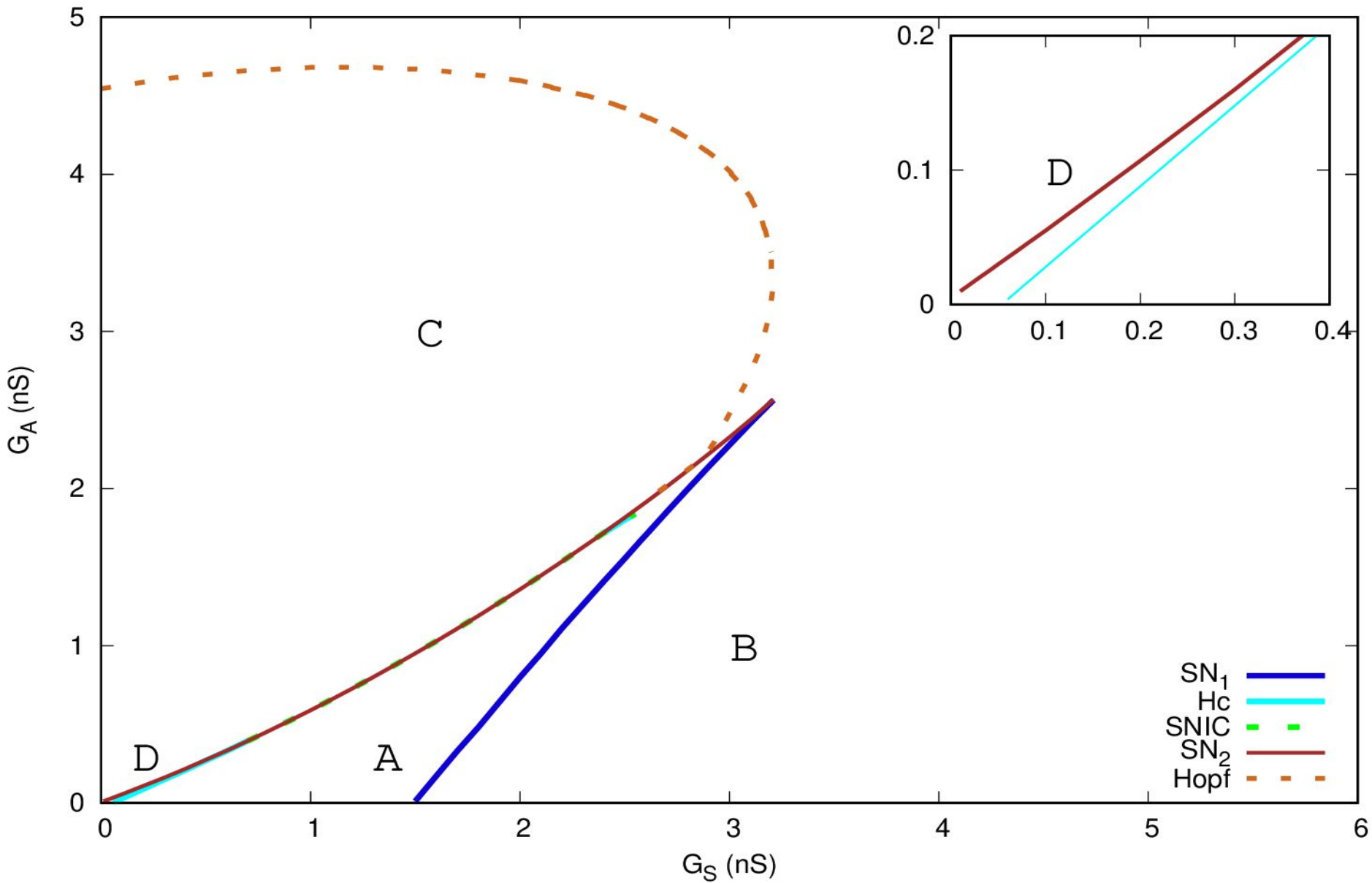

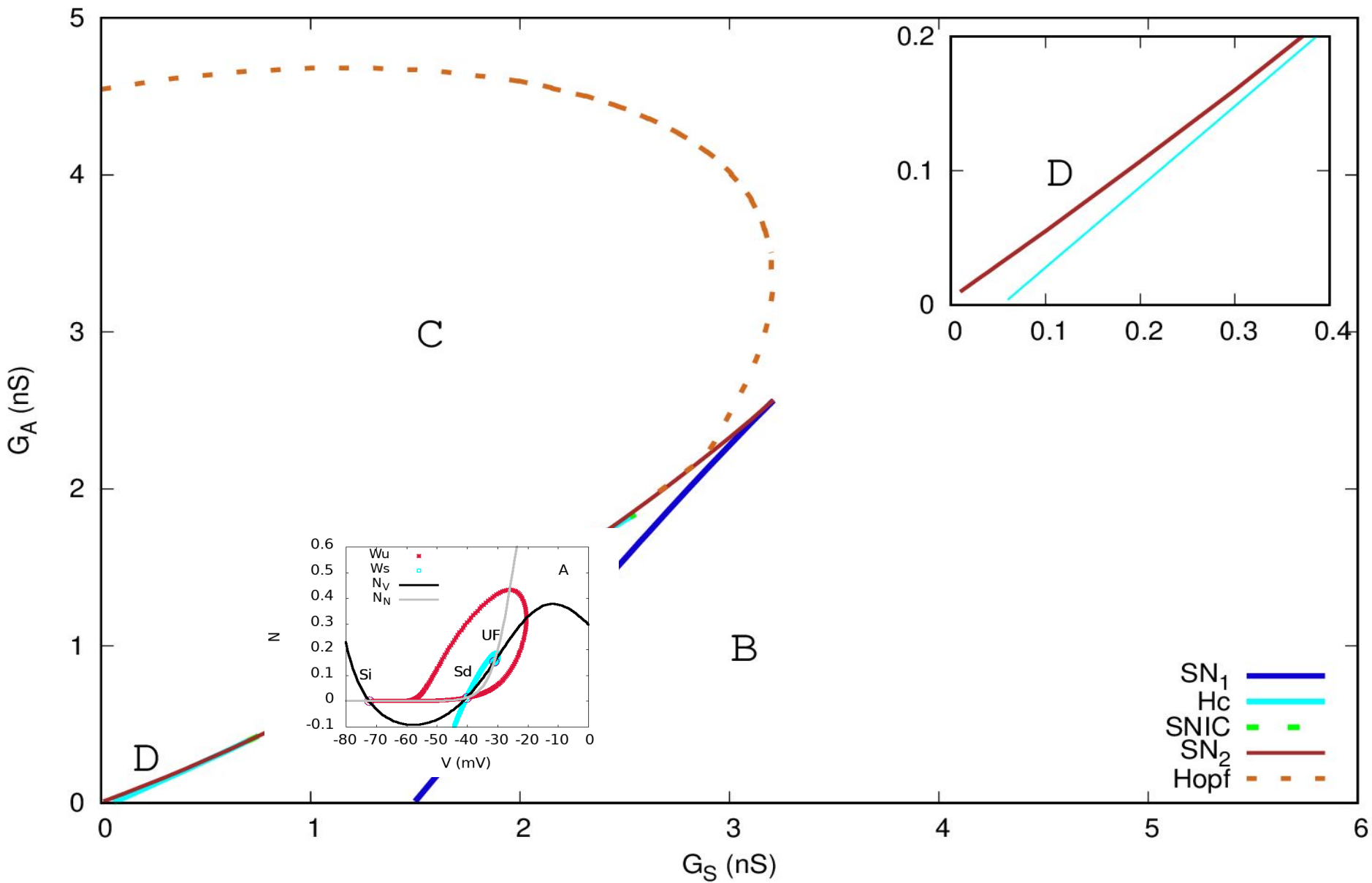

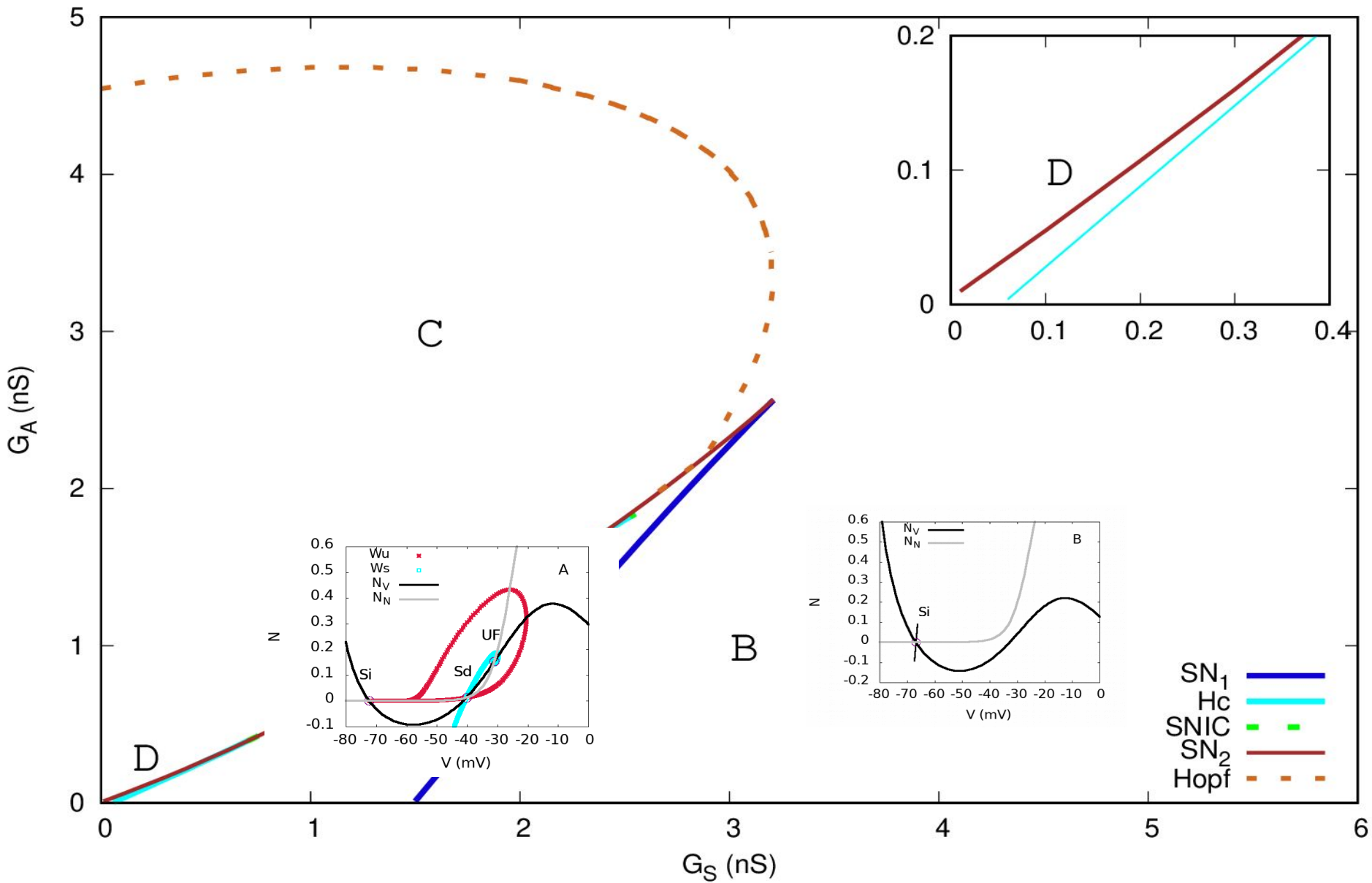

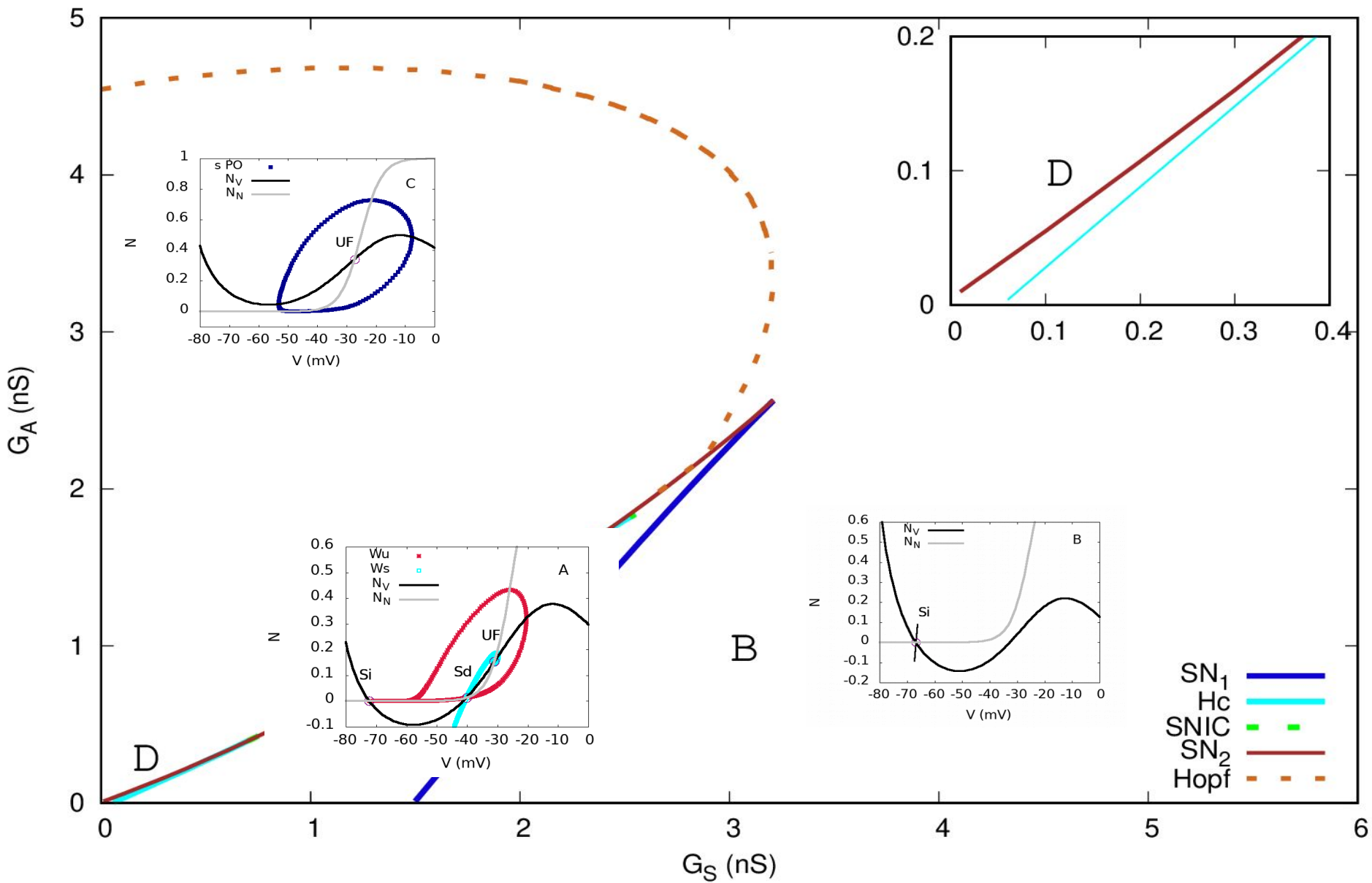

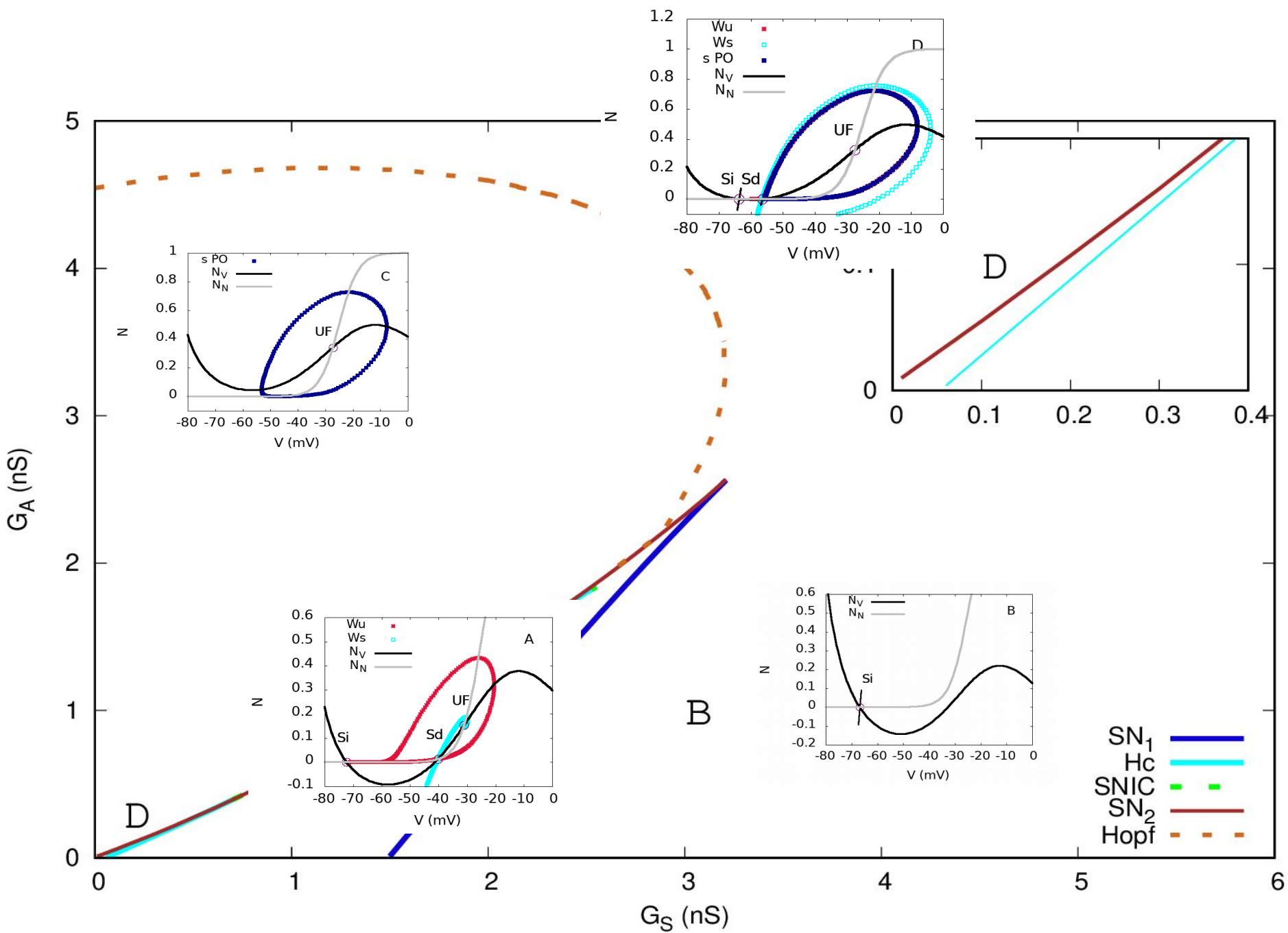

# Noise induced bursting

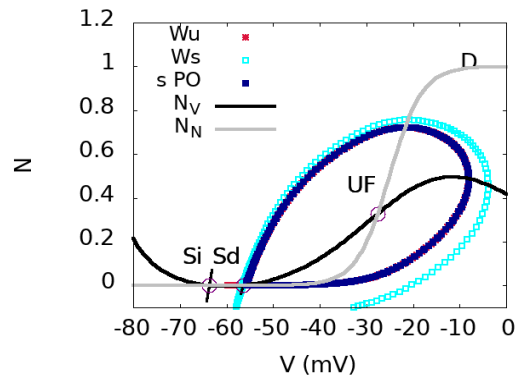

# Noise induced bursting

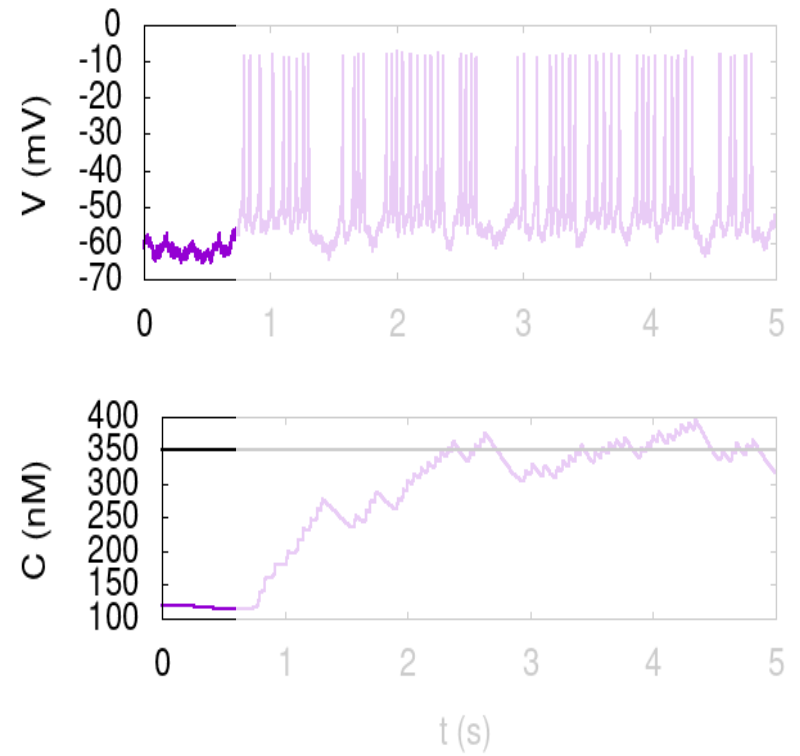
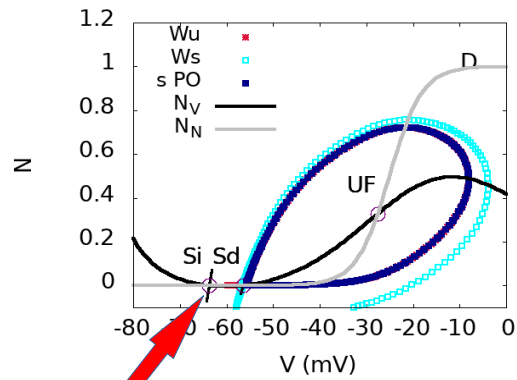



# Noise induced bursting

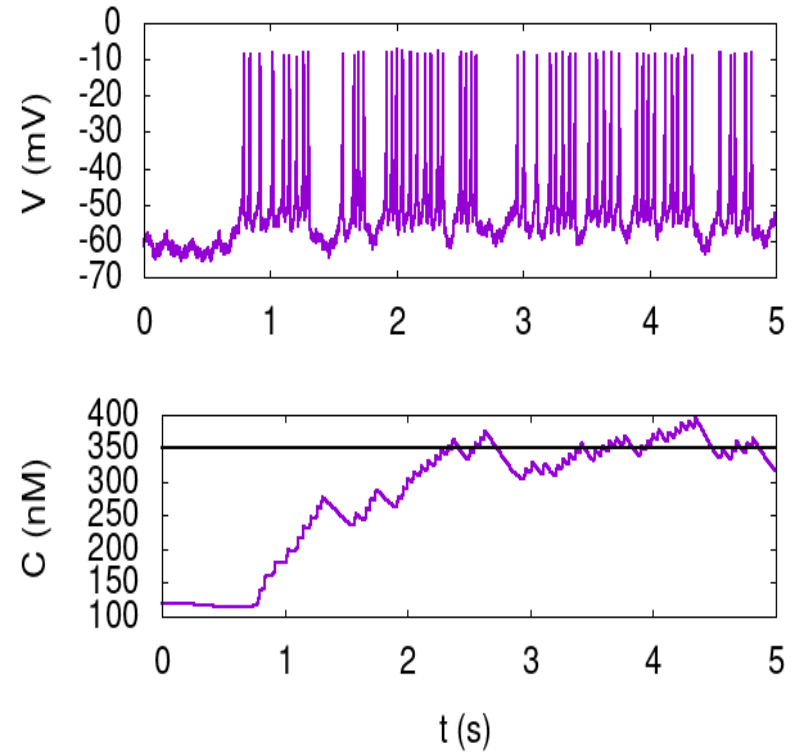
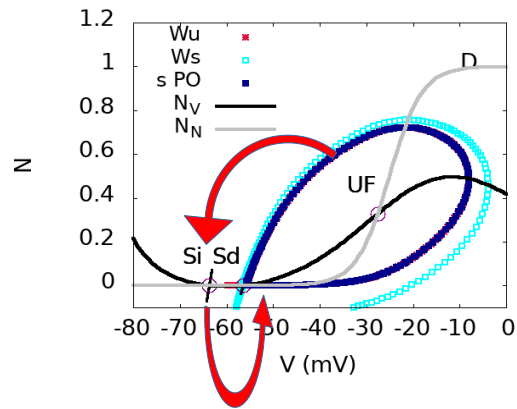

# Spontaneous Bursting Mechanism of SACs

■ Bursting  
■ sAHP

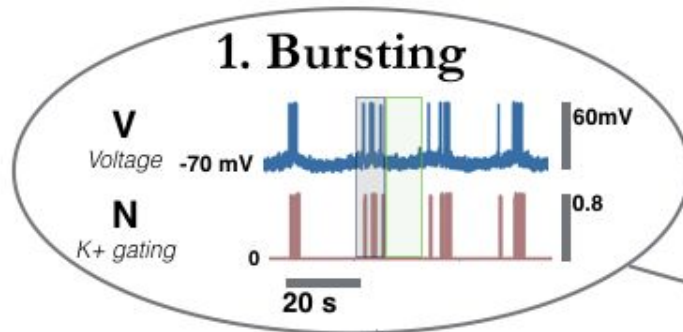

Increase of Calcium load during bursting

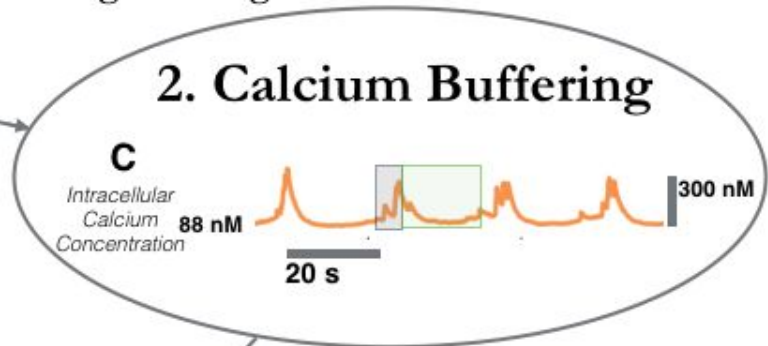

Calcium controls the sAHP phase. Voltage is low and Calcium starts offloading

Bursting starts again when the Calcium load is low enough

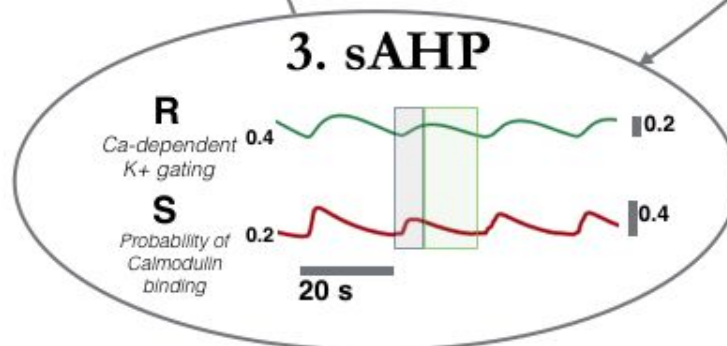

# The sAHP cycle

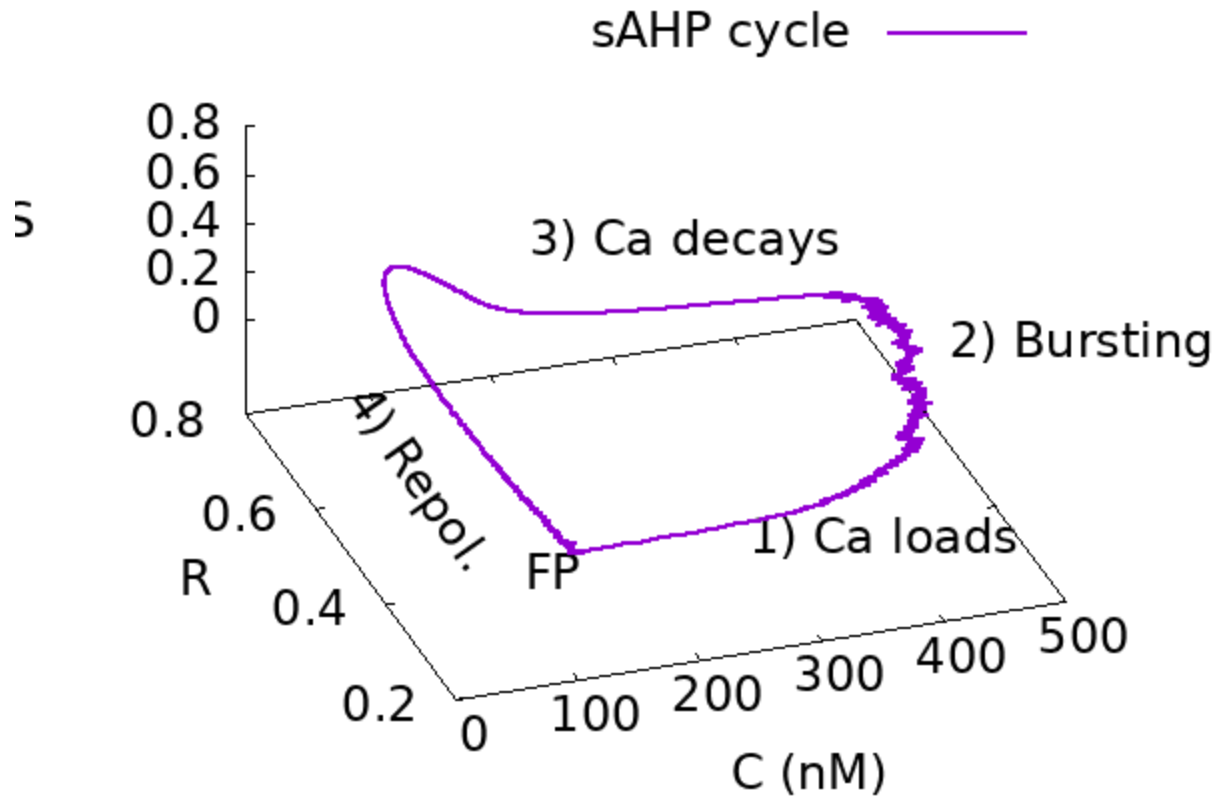

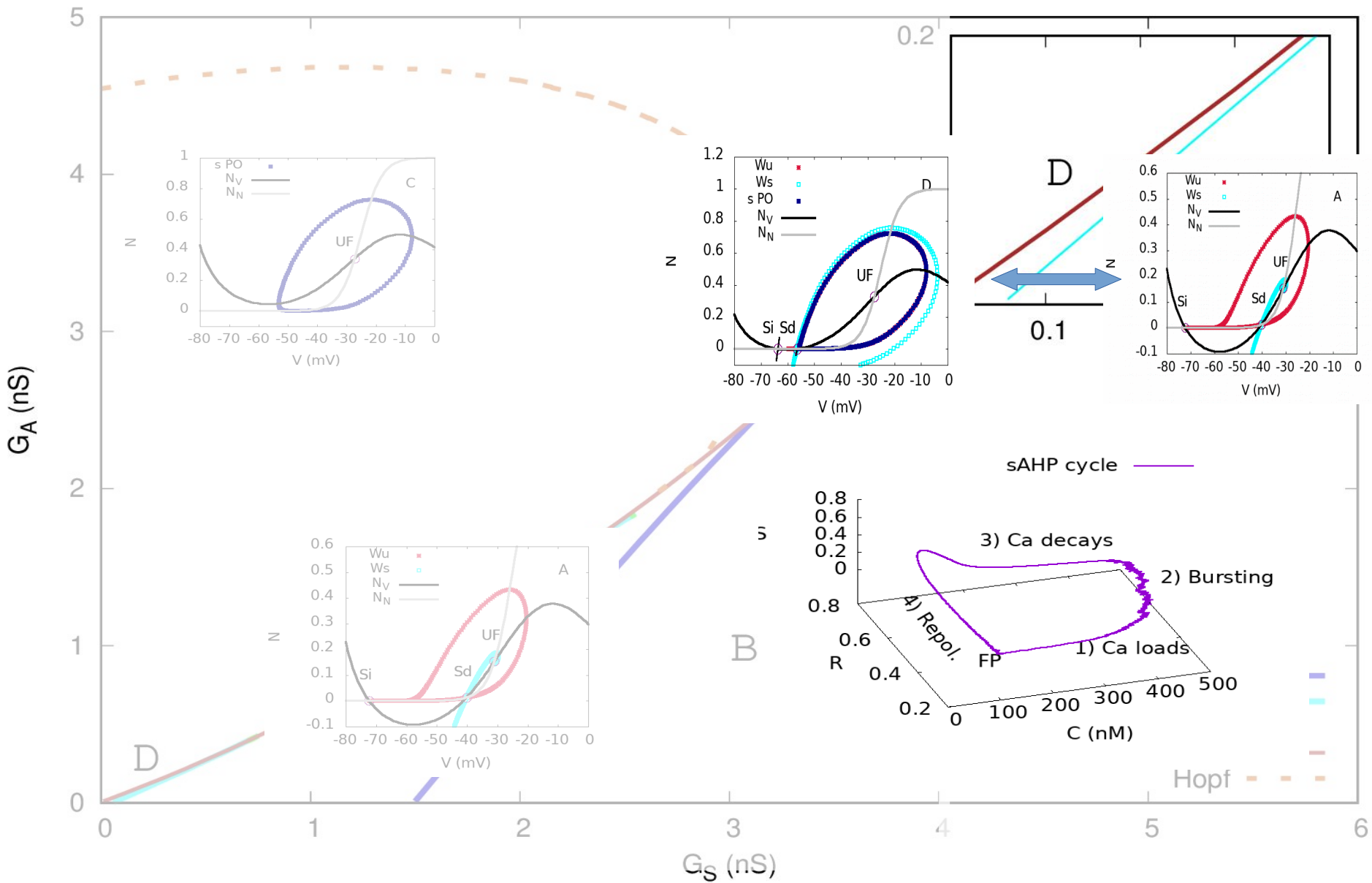

# Probability to trigger a burst

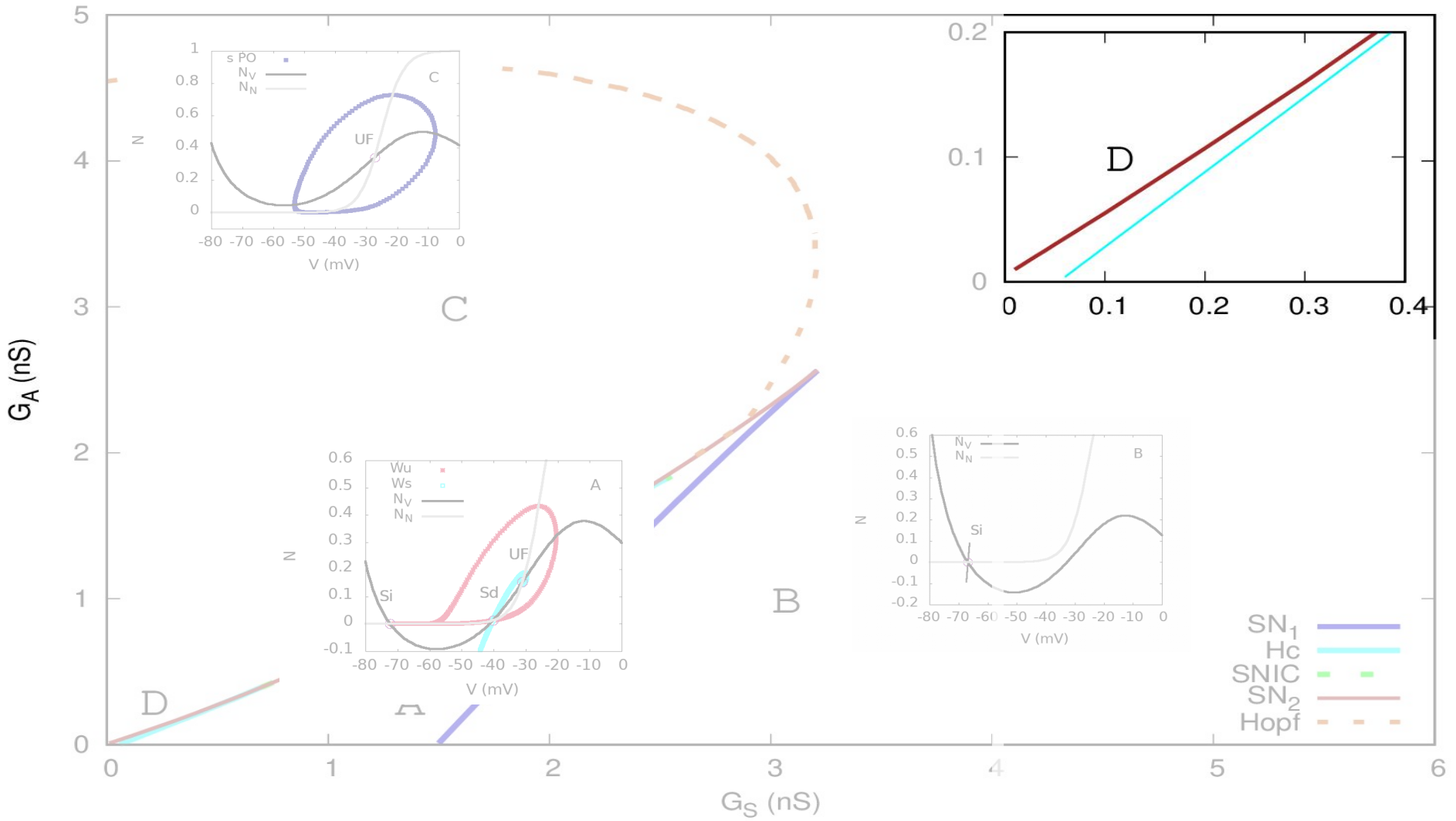

# Probability to trigger a burst

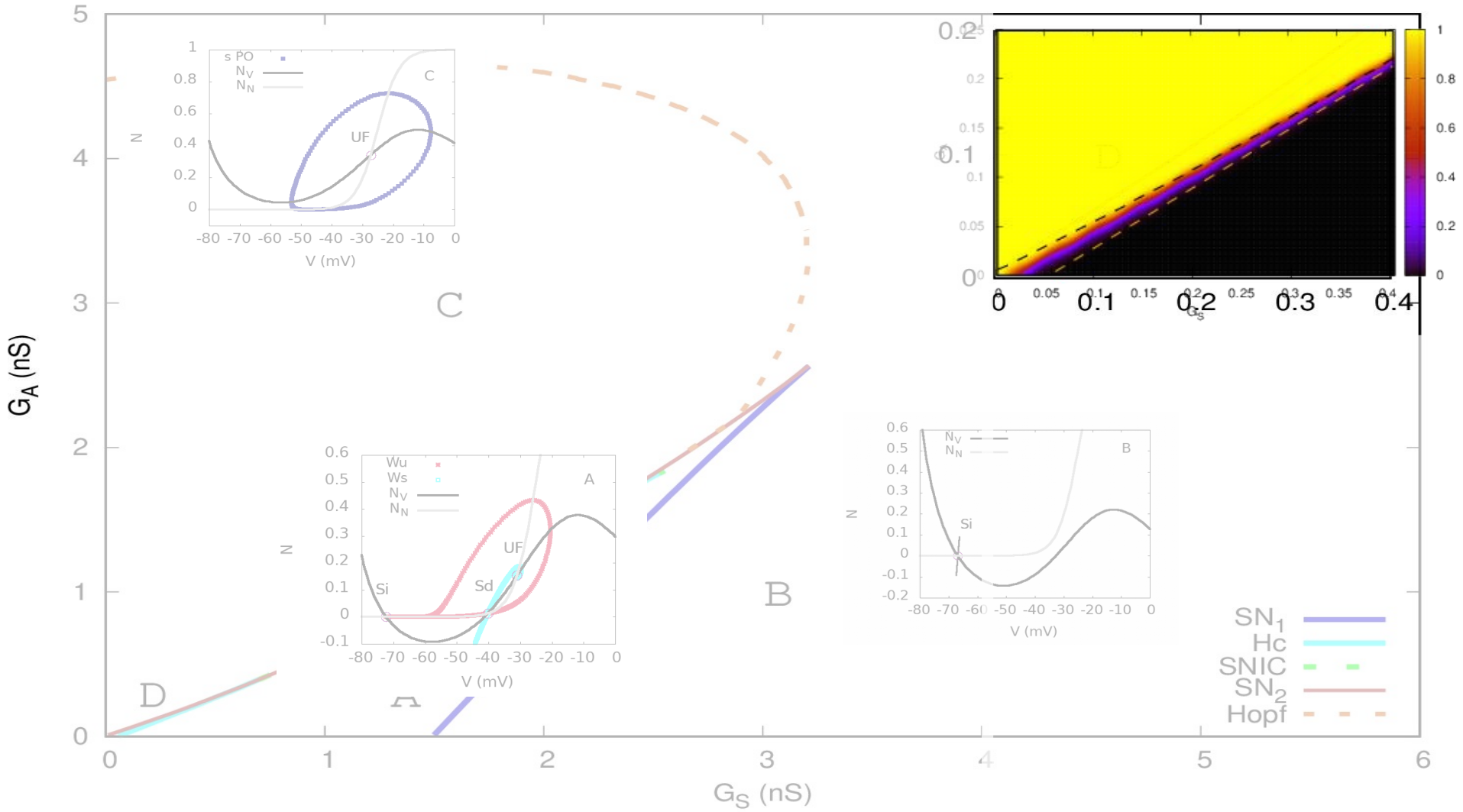

# Probability to trigger a burst

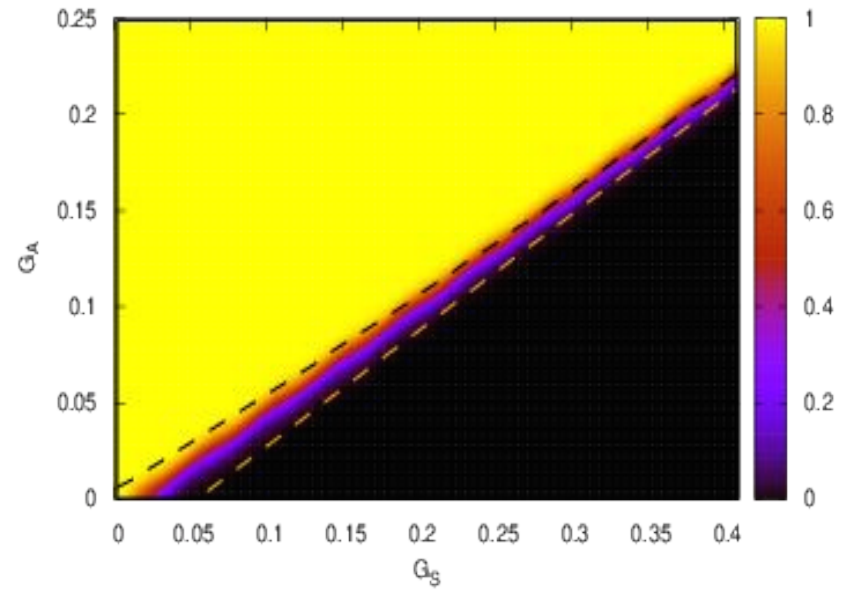
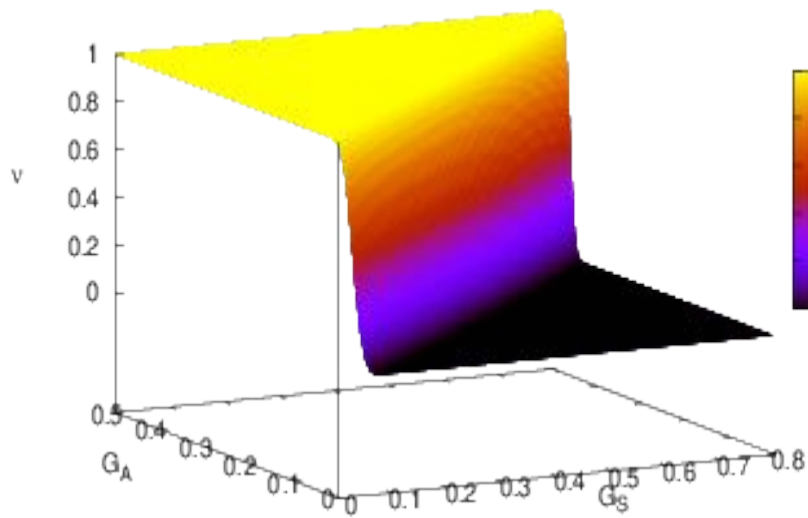

Bursting cells produce Ach

$$G_{A_i} = g_A \sum_{j \in \mathcal{B}_i} \frac{A_j^2}{\gamma_A + A_j^2}$$



# Bursting cells produce Ach

$$G_{A_i} = g_A \sum_{j \in \mathcal{B}_i} \frac{A_j^2}{\gamma_A + A_j^2}$$

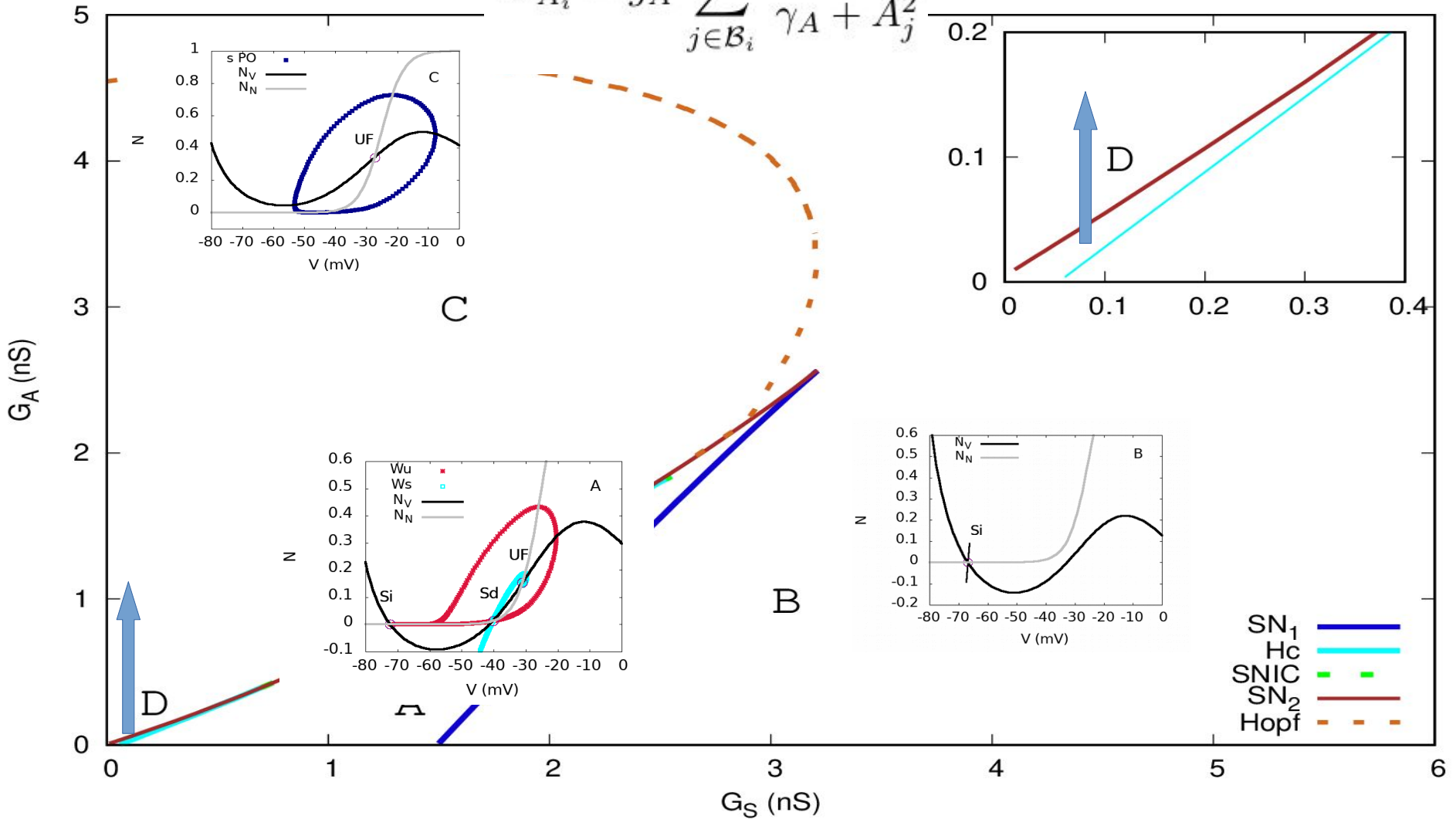

# Bursting cells produce Ach

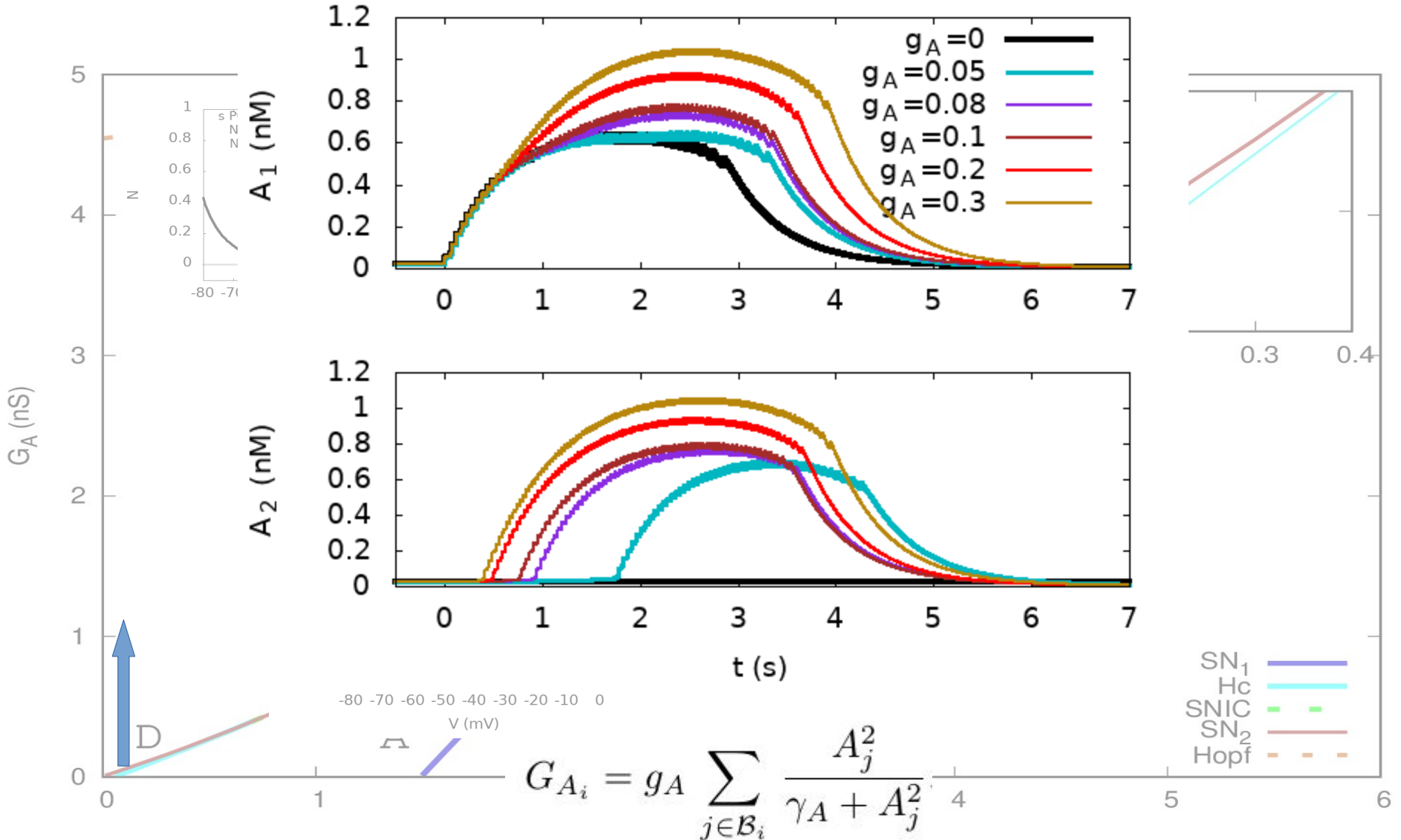

# The mechanism of retinal waves

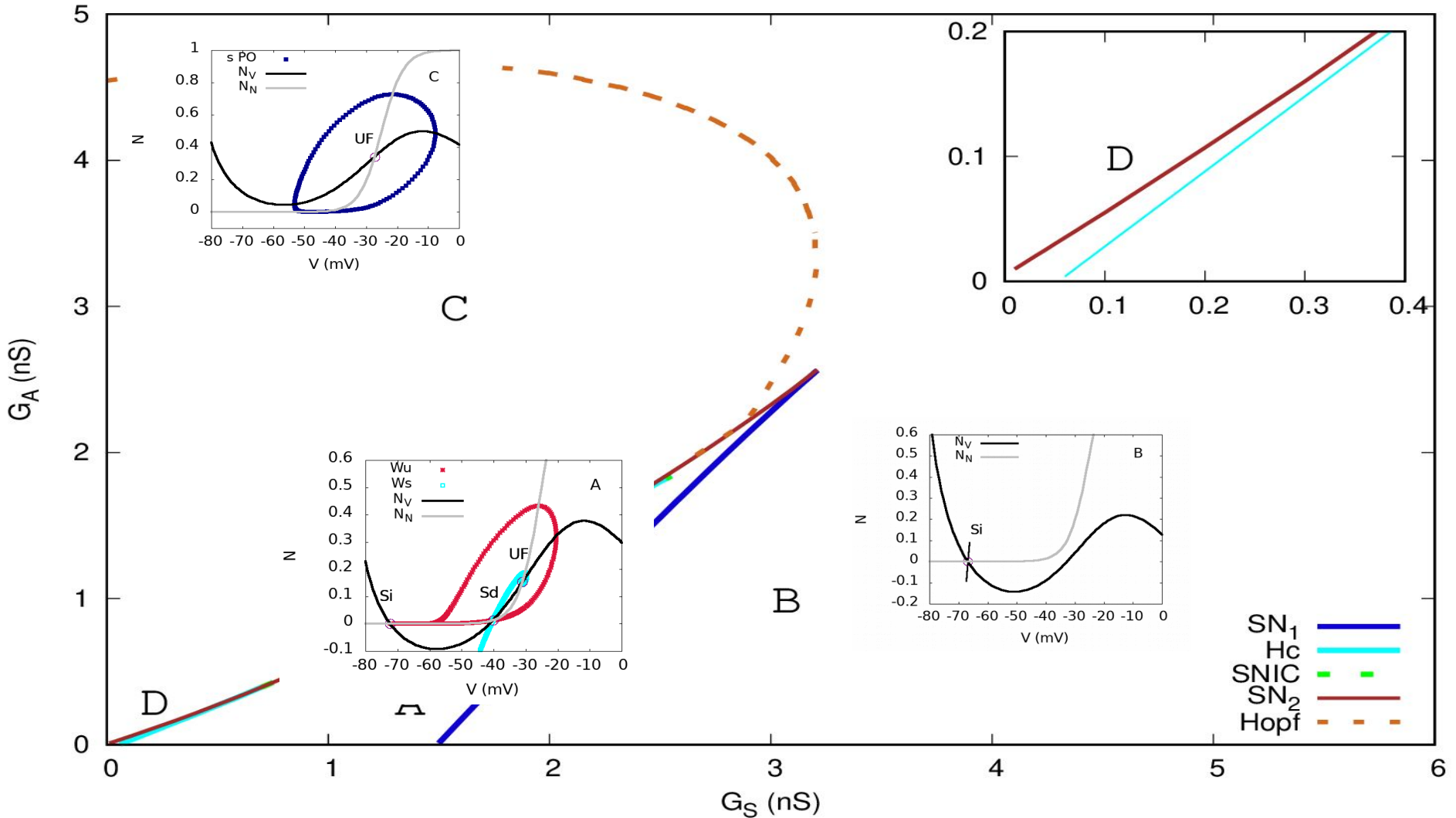

# The mechanism of retinal waves

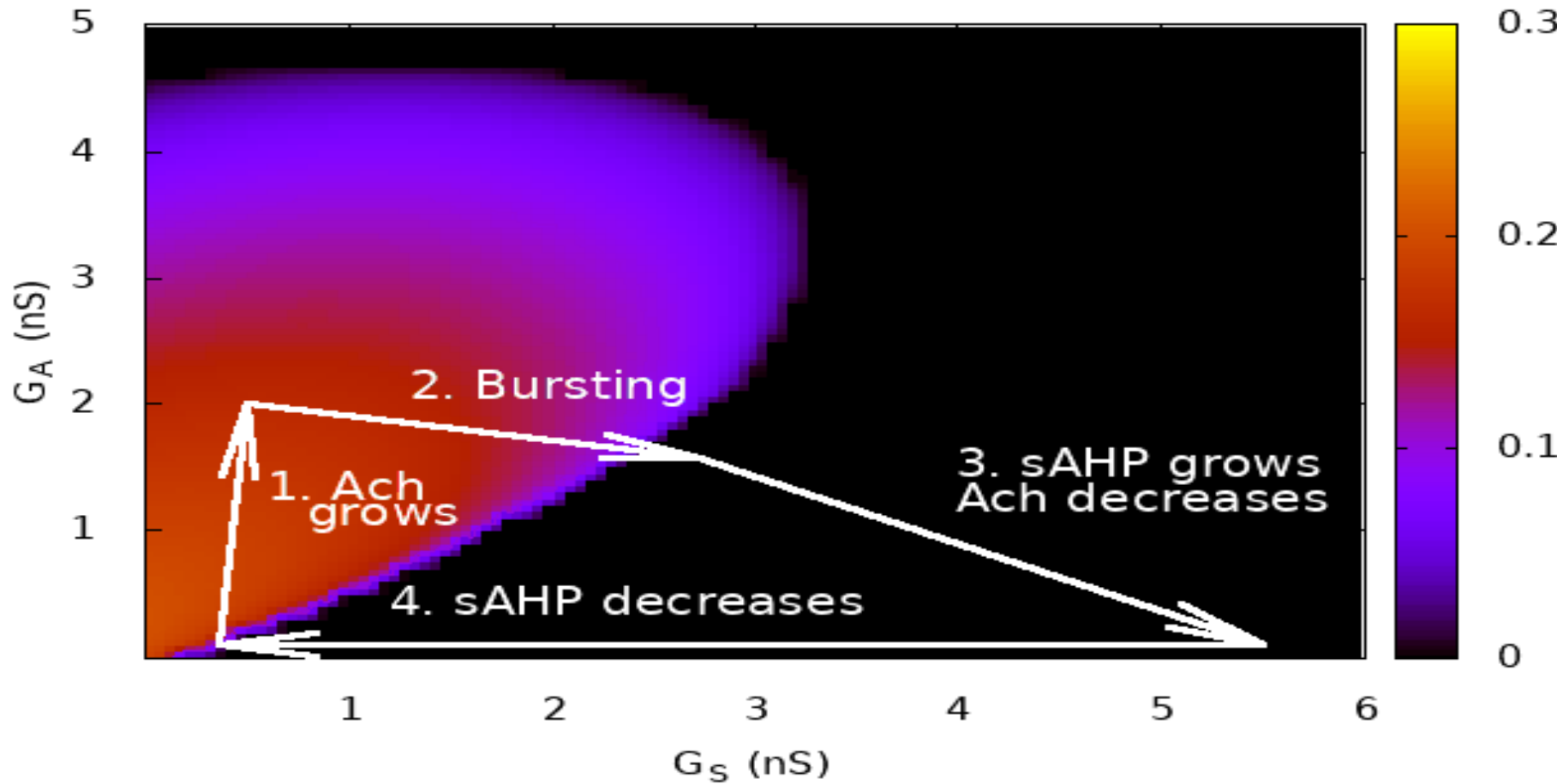

# The mechanism of retinal waves

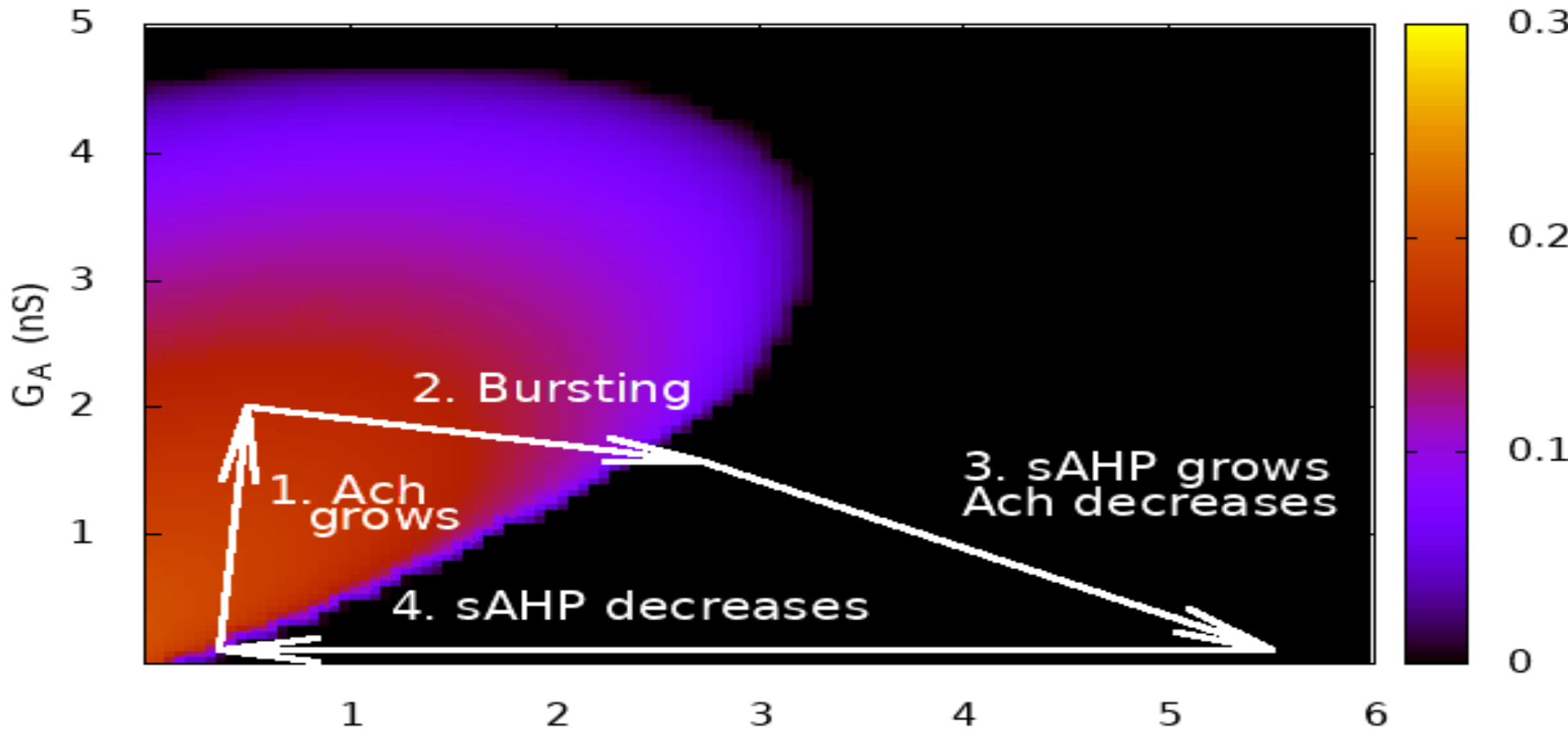

Region D is tiny, but recurrent.

# Variability within retinal waves

## ii) Development

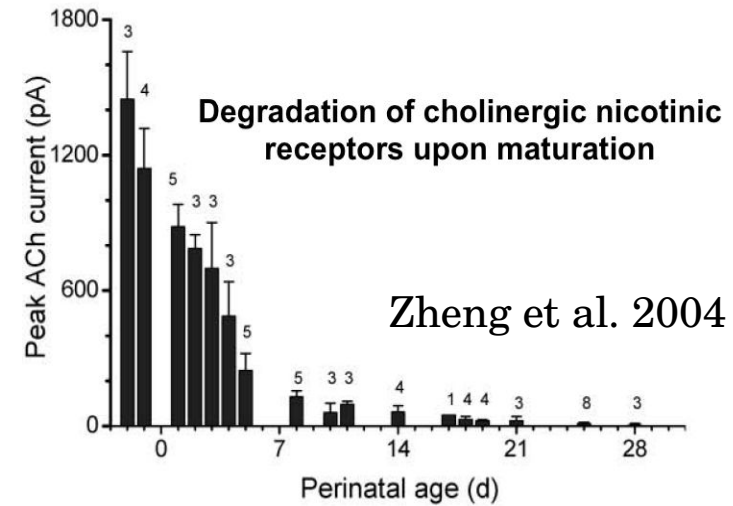

# Non linear coupling and feedback

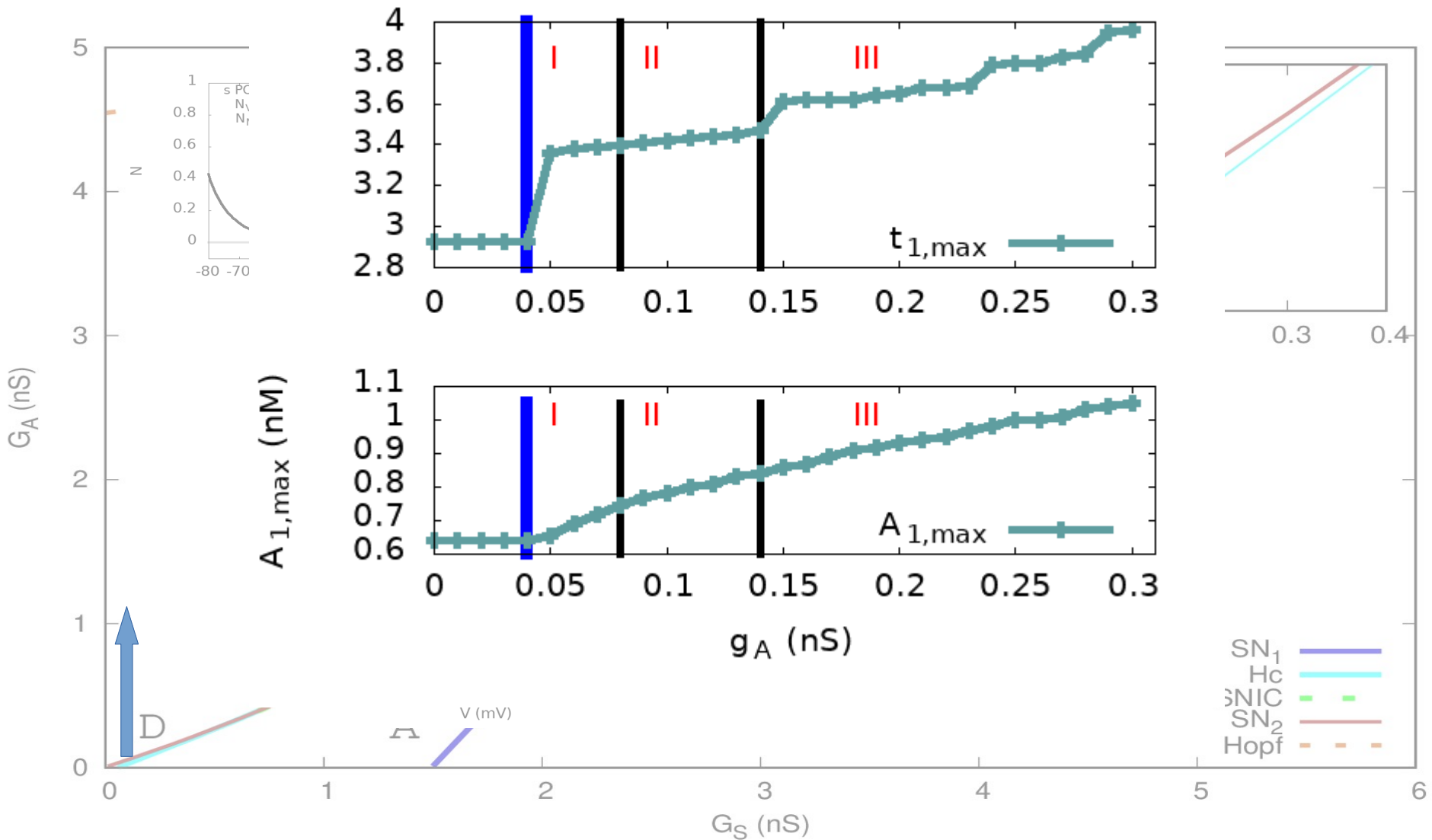

# Waves propagation

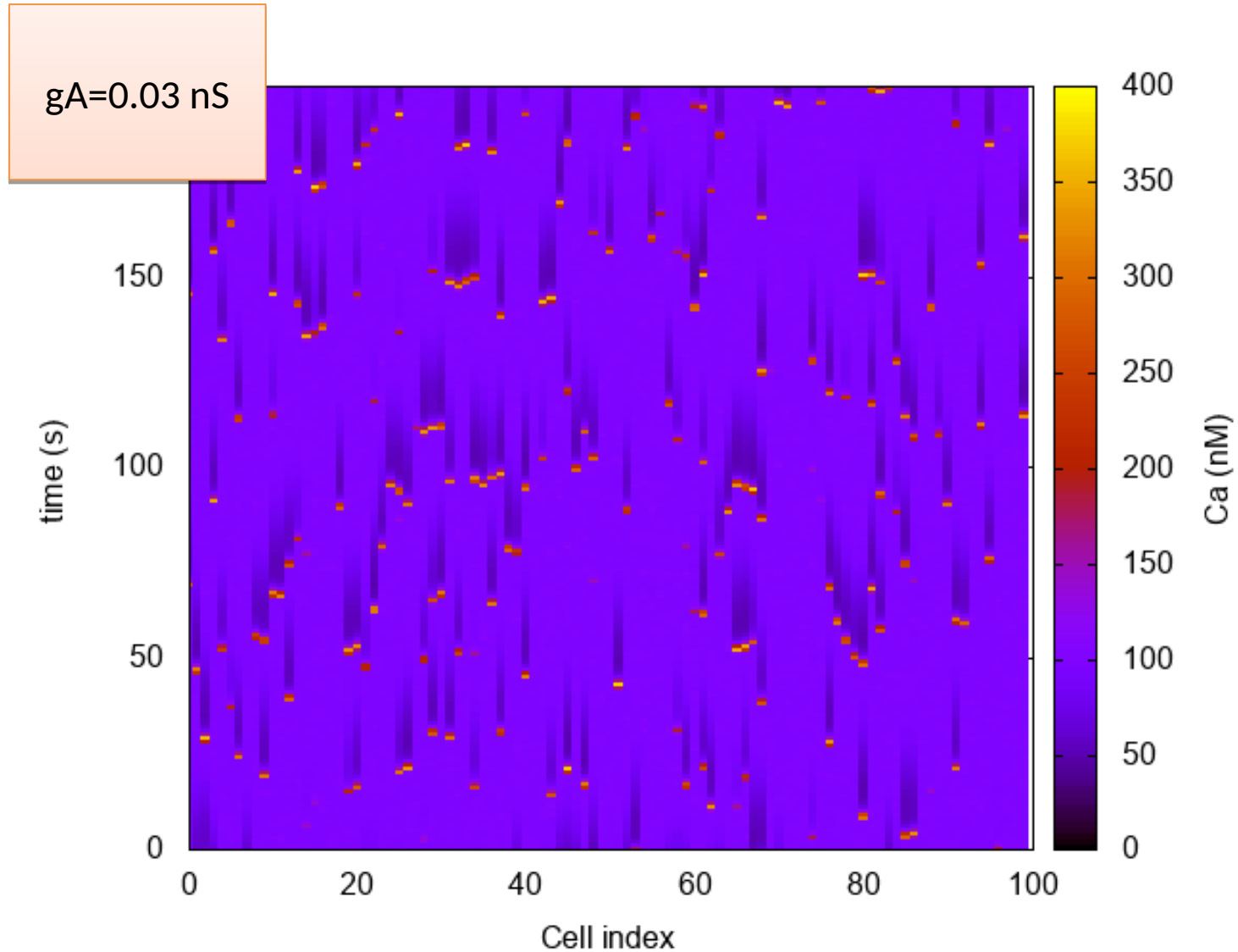



# Waves propagation

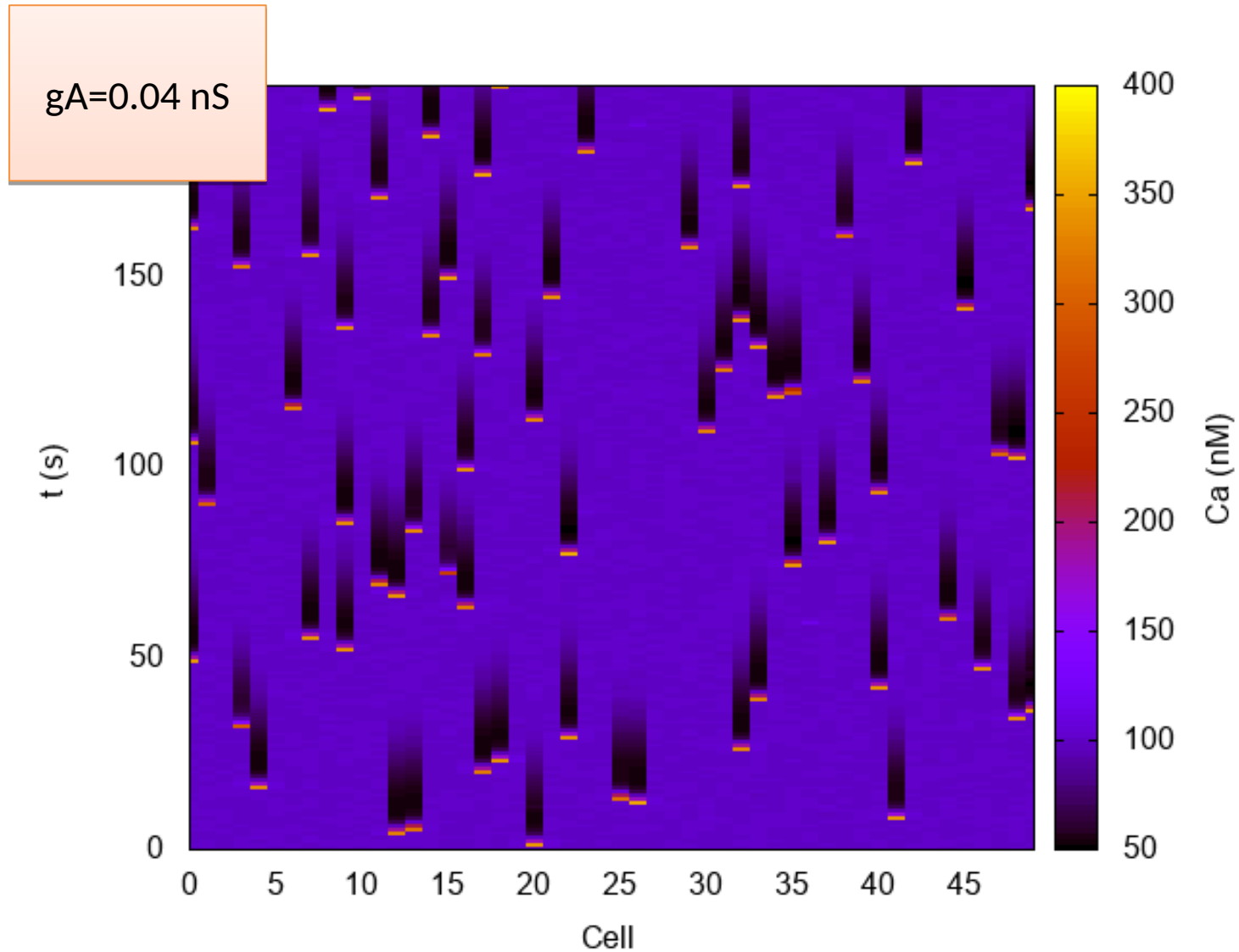

# Waves propagation

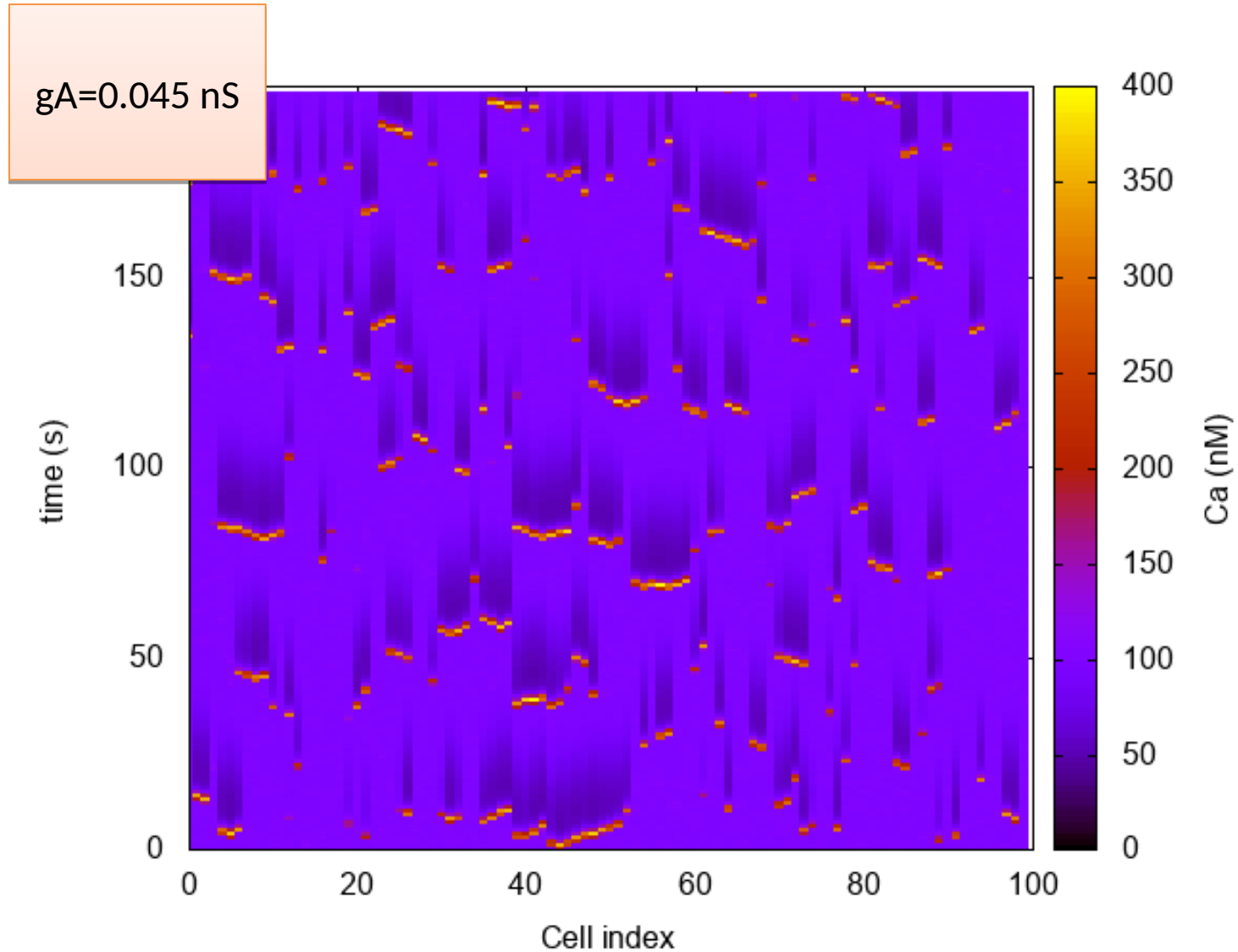

# Waves propagation

$g_A = 0.08 \text{ nS}$

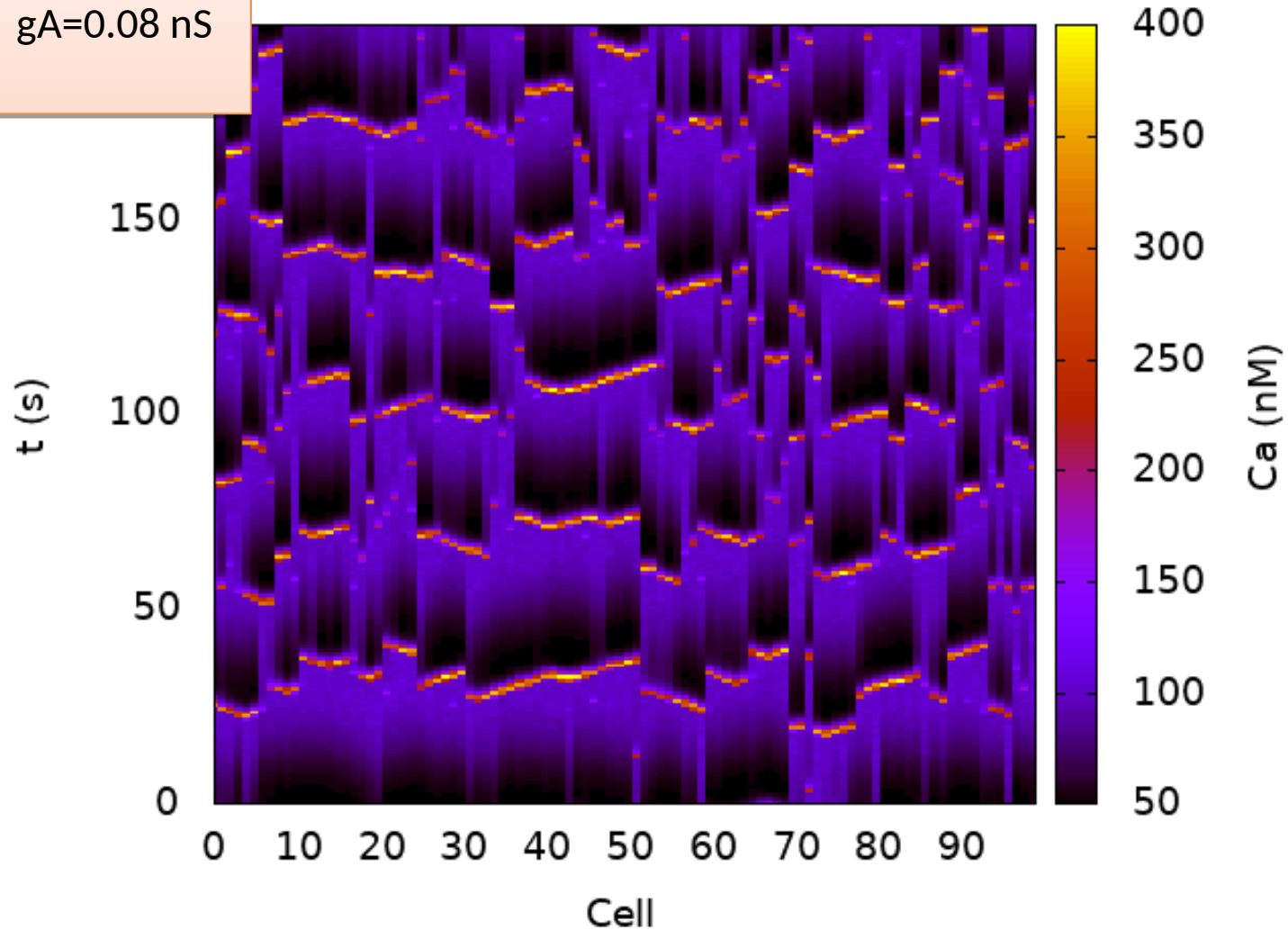

# Waves propagation

$gA=0.1 \text{ nS}$

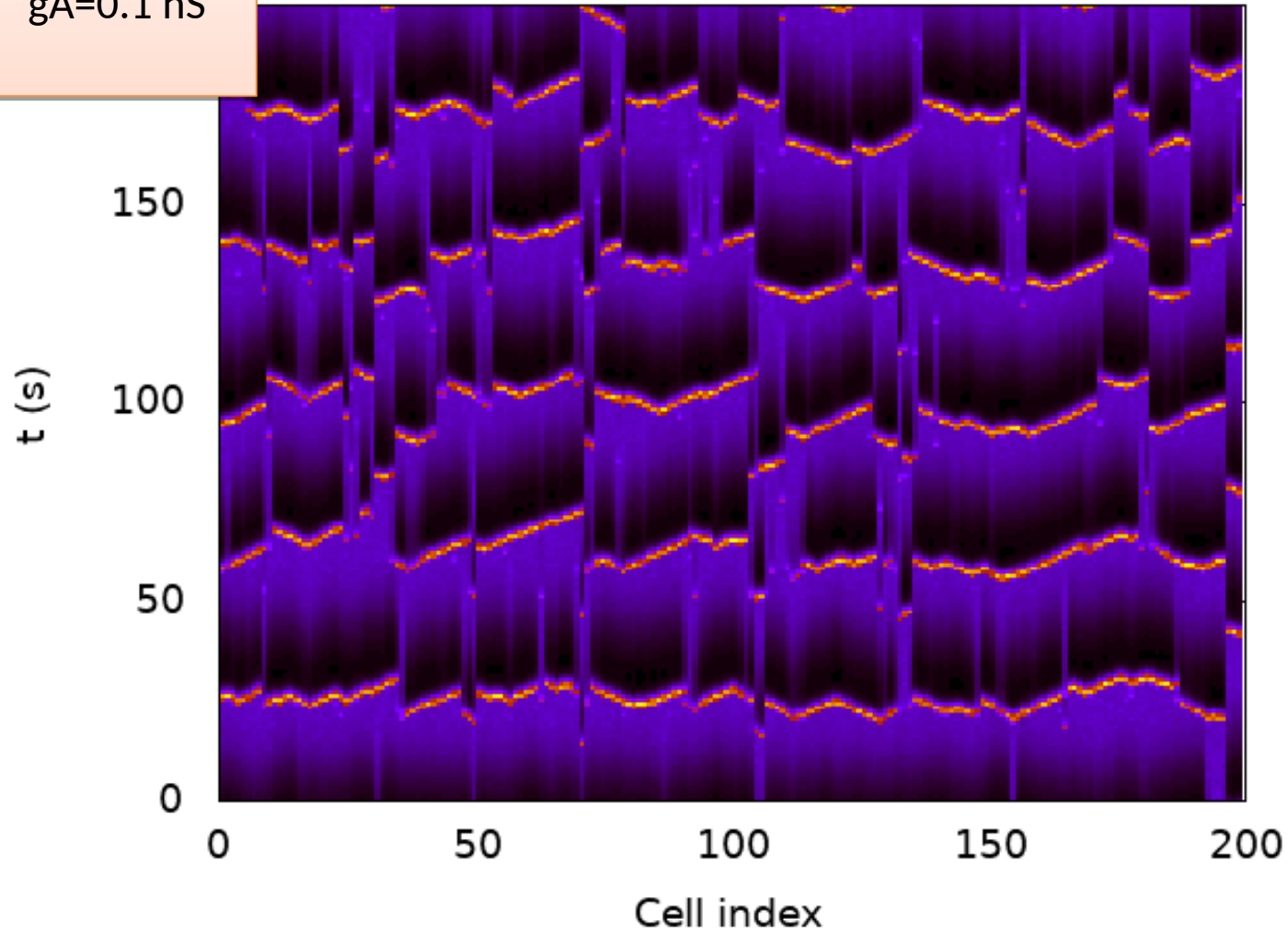

# Waves propagation

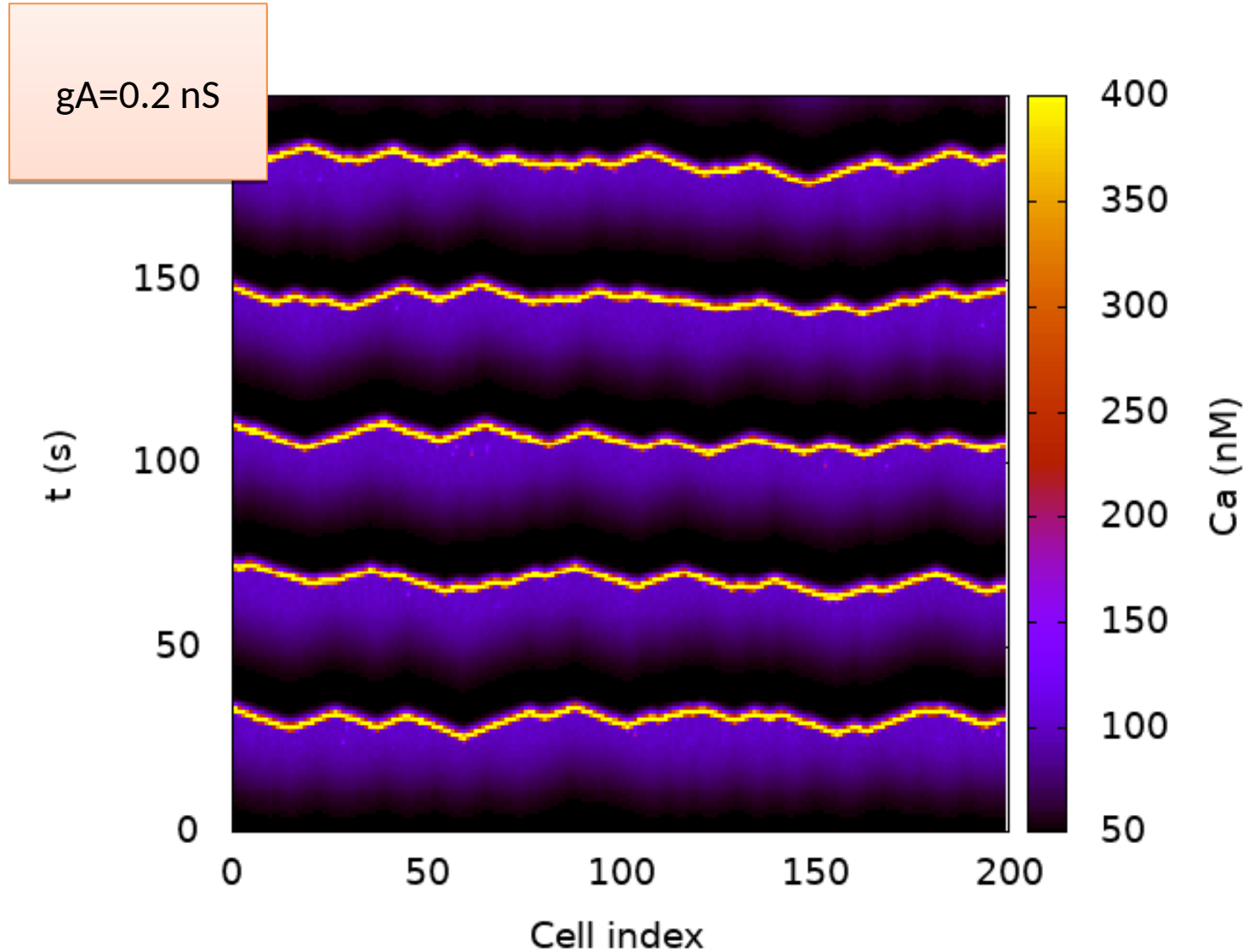

# Regimes

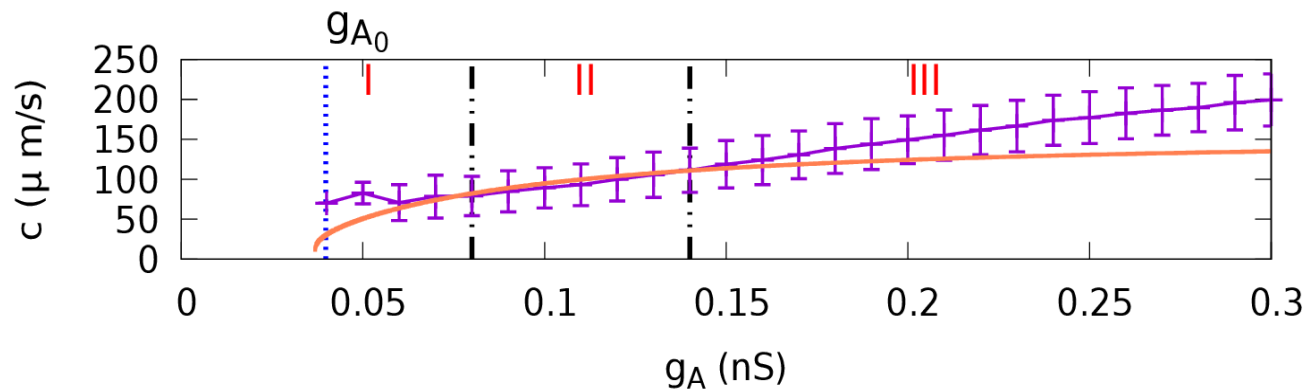
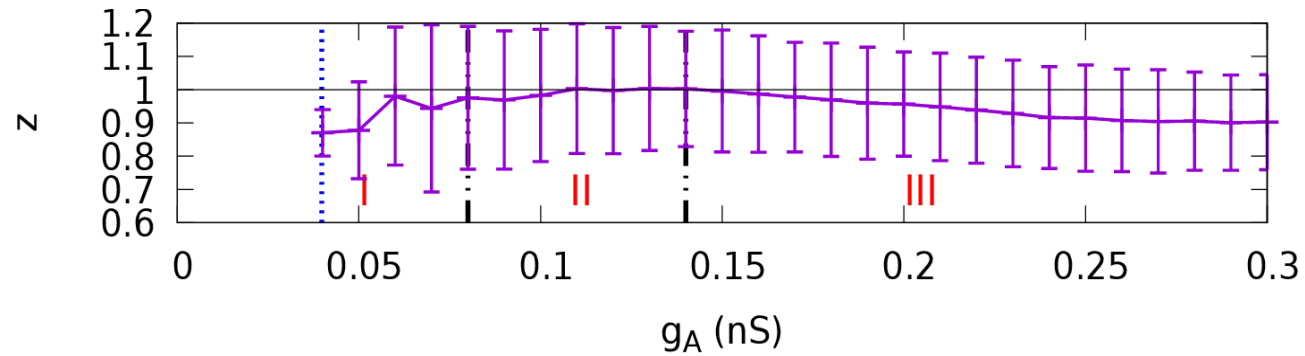

$$r(t) = c.t^z$$

# Regimes

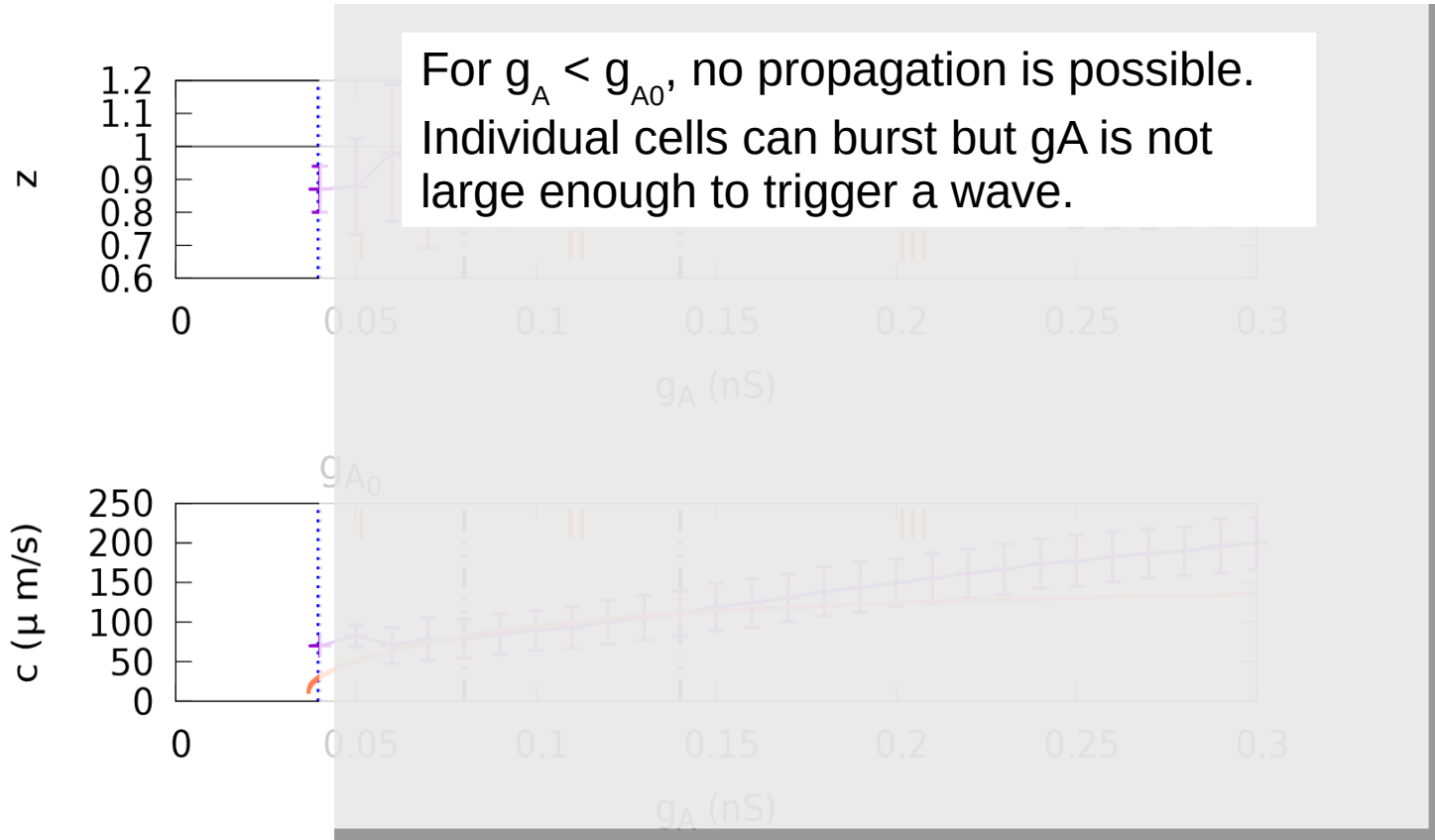

# Regimes

z  
1.2  
1.1  
1.0  
0.9  
0.8  
0.7  
0.6

For  $g_A < g_{A0}$ , no propagation is possible.  
Individual cells can burst but  $g_A$  is not large enough to trigger a wave.

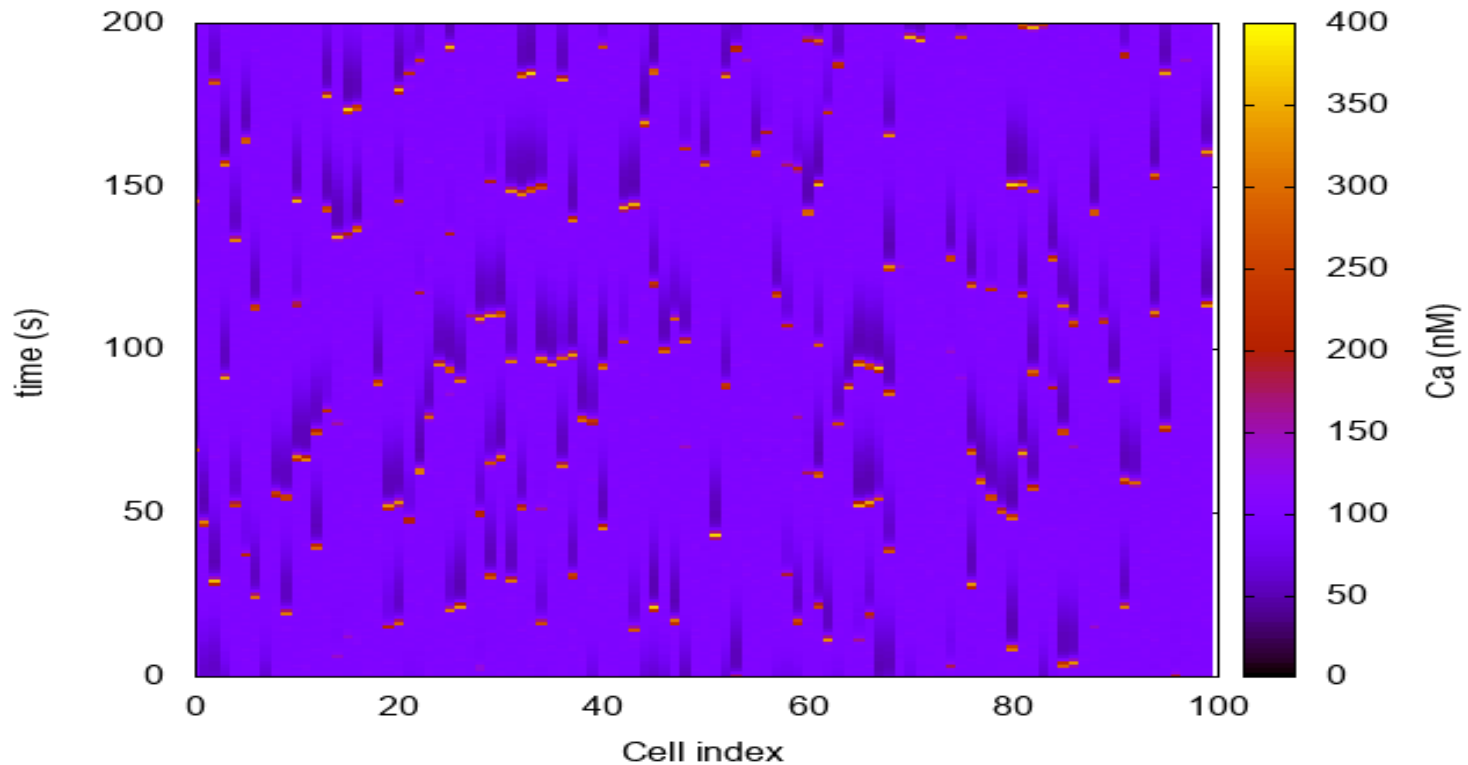



# Regimes

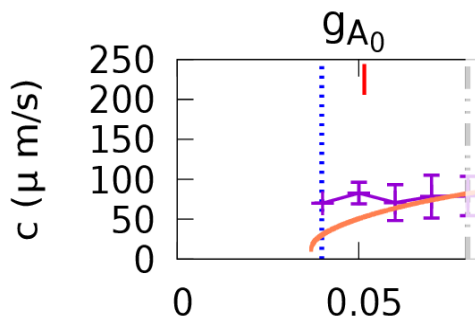
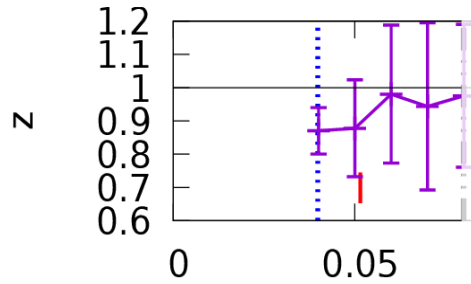

For  $g_A < g_{A0}$ , no propagation is possible. Individual cells can burst but  $g_A$  is not large enough to trigger a wave.

I. A bursting cell can induce bursting of a neighbour, but transition is driven by noise. Transport is sub-ballistic.

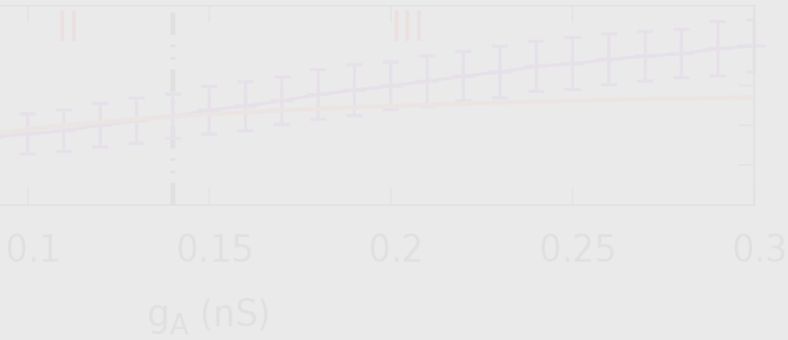

# Regimes

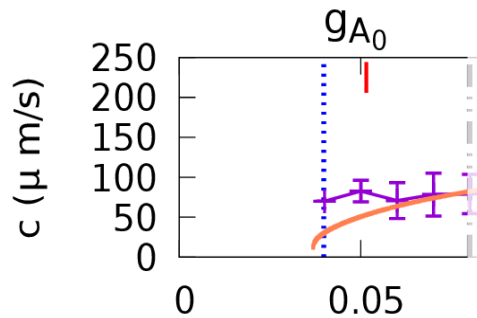
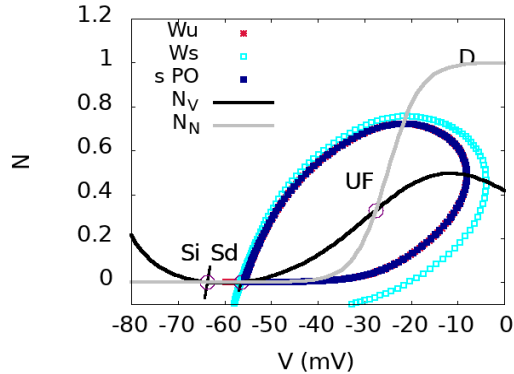

For  $g_A < g_{A0}$ , no propagation is possible. Individual cells can burst but  $g_A$  is not large enough to trigger a wave.

I. A bursting cell can induce bursting of a neighbour, but transition is driven by noise. Transport is sub-ballistic.

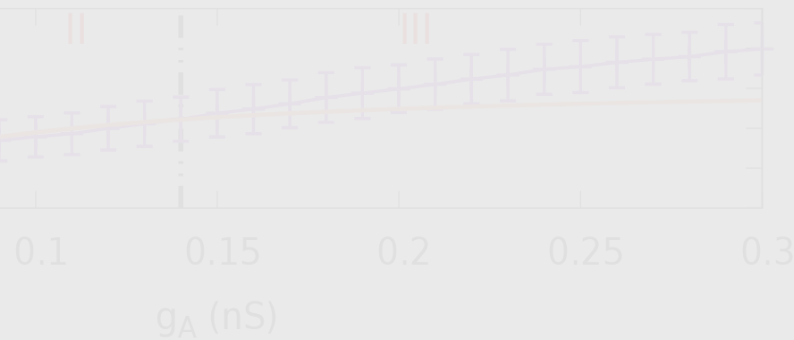

# Regimes

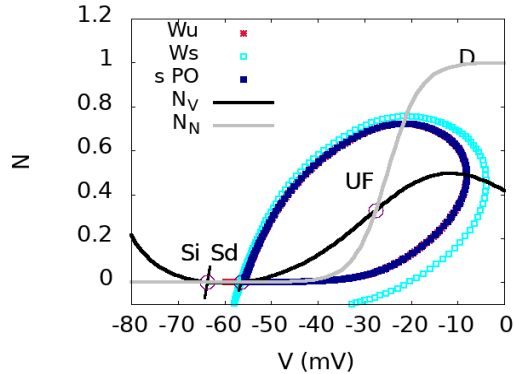

For  $g_A < g_{A0}$ , no propagation is possible. Individual cells can burst but  $g_A$  is not large enough to trigger a wave.

I. A bursting cell can induce bursting of a neighbour, but transition is driven by noise. Transport is sub-ballistic.

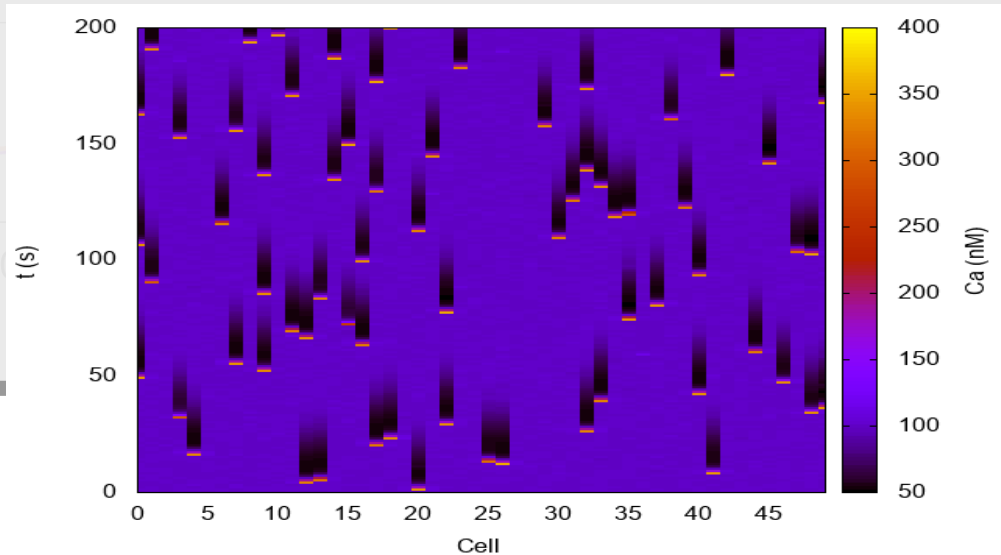
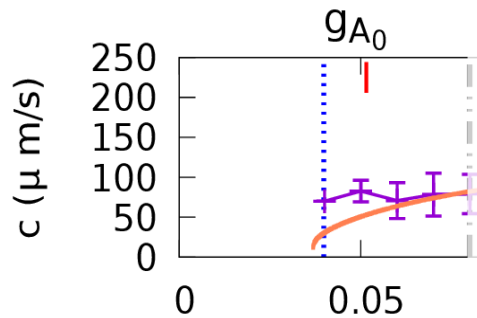

# Regimes

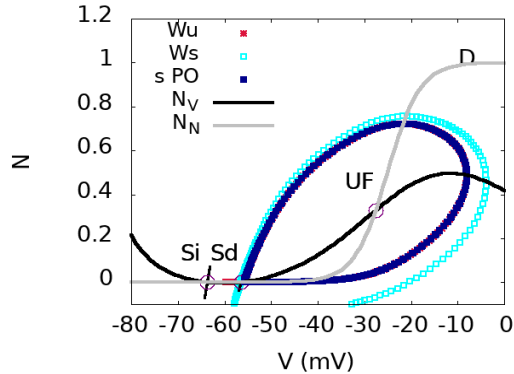

For  $g_A < g_{A0}$ , no propagation is possible. Individual cells can burst but  $g_A$  is not large enough to trigger a wave.

I. A bursting cell can induce bursting of a neighbour, but transition is driven by noise. Transport is sub-ballistic.

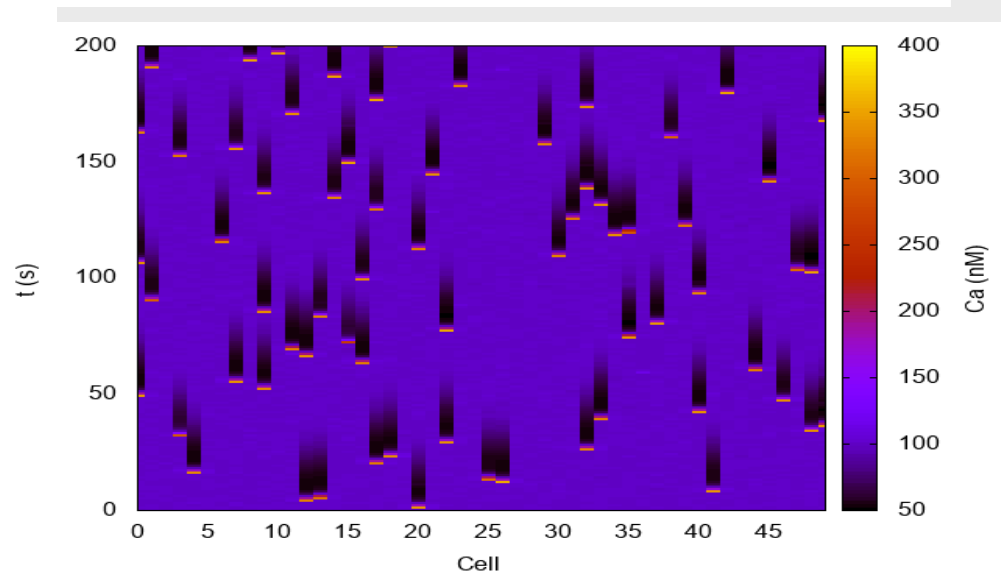
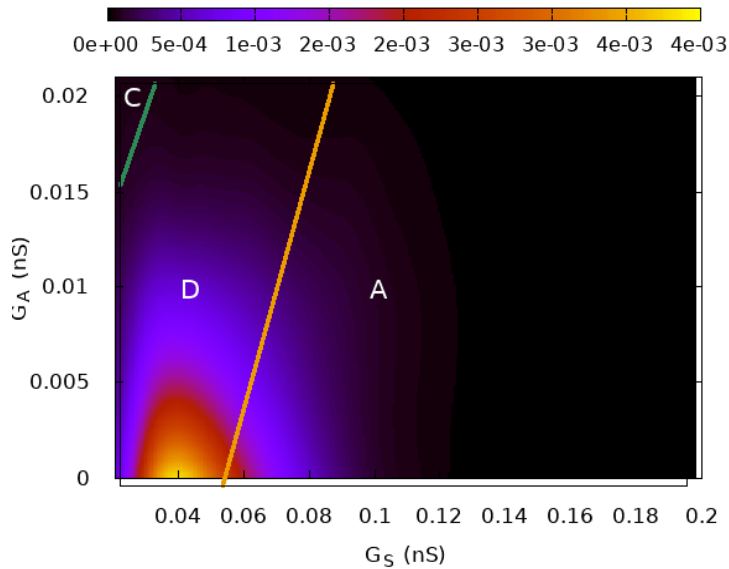

# Regimes

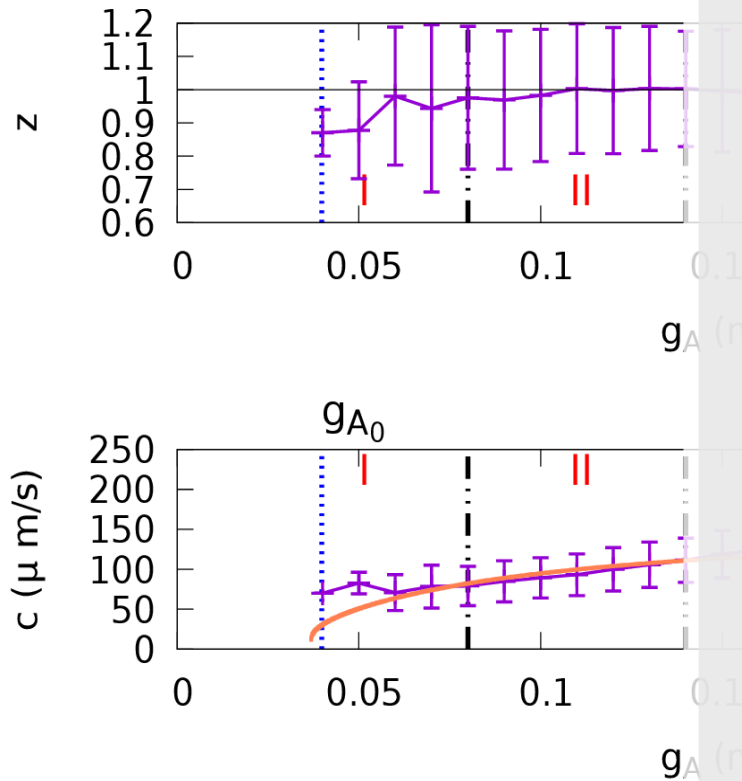

For  $g_A < g_{A_0}$ , no propagation is possible. Individual cells can burst but  $g_A$  is not large enough to trigger a wave.

I. A bursting cell can induce bursting of a neighbour, but transition is driven by noise. Transport is sub-ballistic.

II. Bursting cells can make their neighbours burst. Transport is ballistic. Waves collides at sAHP barriers.

# Regimes

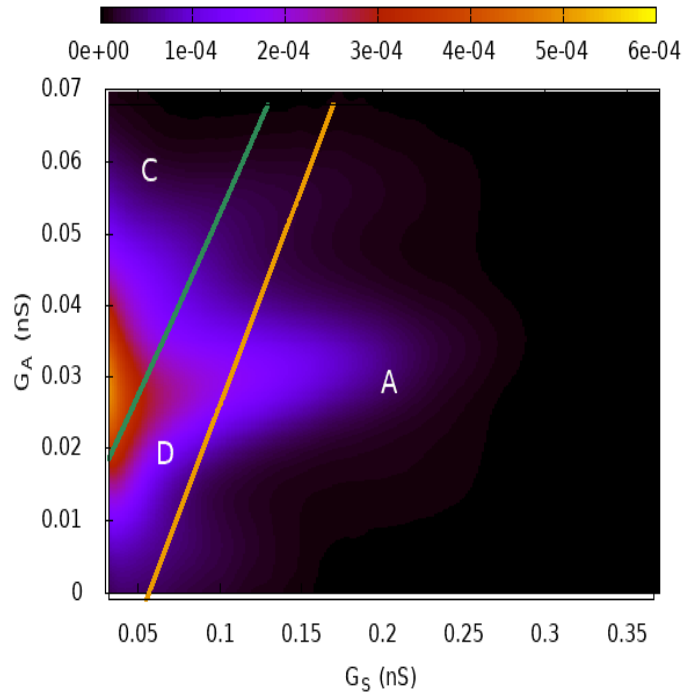

For  $g_A < g_{A0}$ , no propagation is possible. Individual cells can burst but  $g_A$  is not large enough to trigger a wave.

I. A bursting cell can induce bursting of a neighbour, but transition is driven by noise. Transport is sub-ballistic.

II. Bursting cells can make their neighbours burst. Transport is ballistic. Waves collides at sAHP barriers.

$g_A$  (nS)

# Regimes

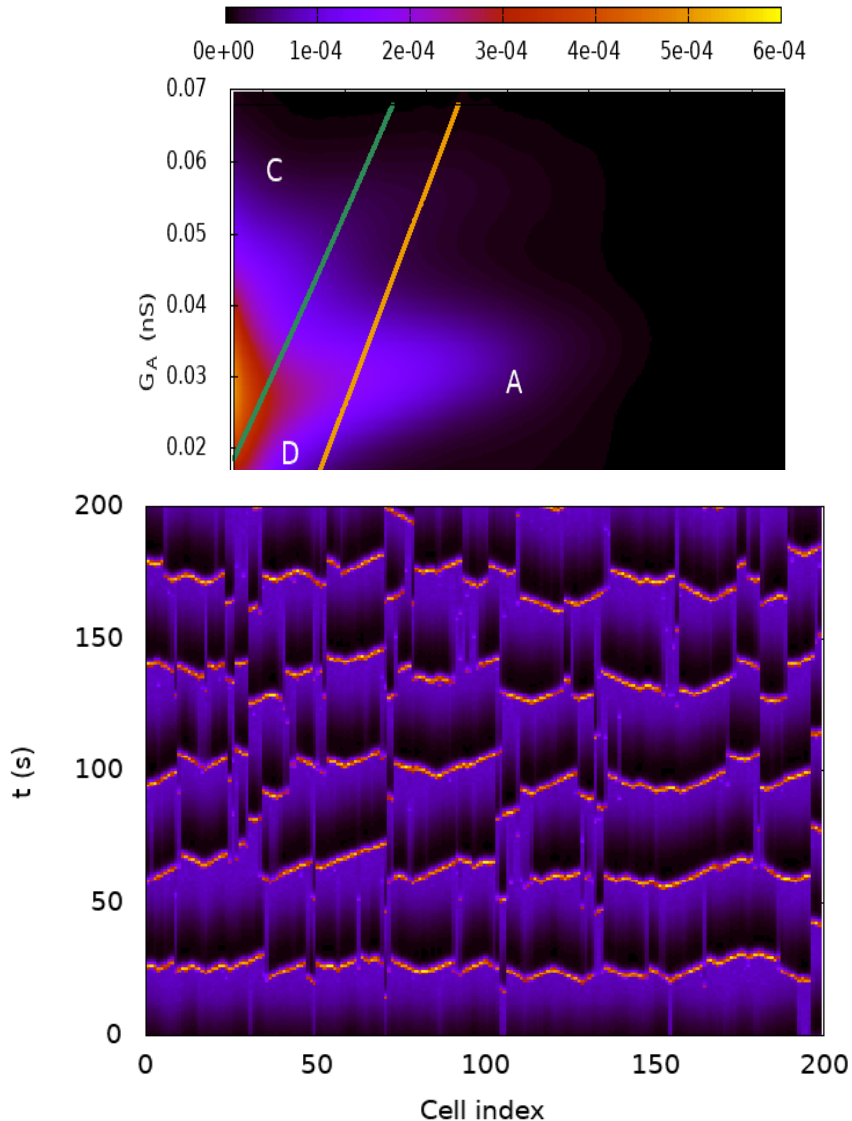

For  $g_A < g_{A0}$ , no propagation is possible. Individual cells can burst but  $g_A$  is not large enough to trigger a wave.

I. A bursting cell can induce bursting of a neighbour, but transition is driven by noise. Transport is sub-ballistic.

II. Bursting cells can make their neighbours burst. Transport is ballistic. Waves collides at sAHP barriers.

# Regimes

For  $g_A < g_{A0}$ , no propagation is possible. Individual cells can burst but  $g_A$  is not large enough to trigger a wave.

I. A bursting cell can induce bursting of a neighbour, but transition is driven by noise. Transport is sub-ballistic.

II. Bursting cells can make their neighbours burst. Transport is ballistic. Waves collide at sAHP barriers.

III. Bursting cells can make their neighbours burst. Transport is ballistic. Two interacting waves cooperate.

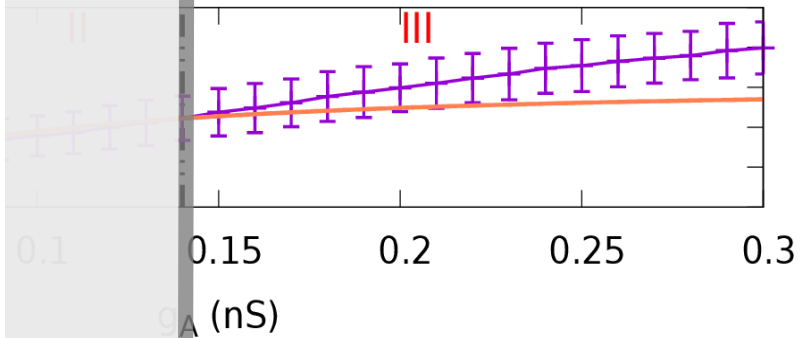
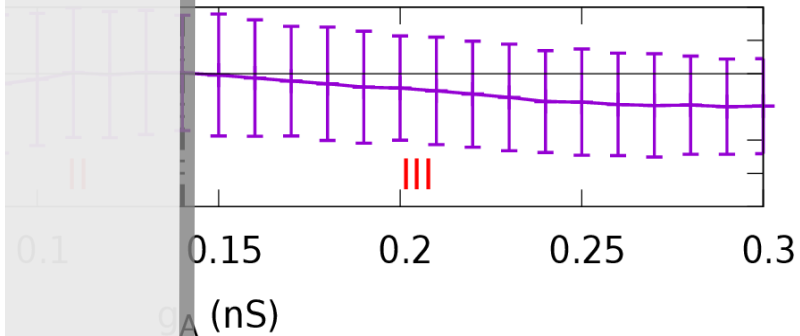



# Regimes

For  $g_A < g_{A0}$ , no propagation is possible. Individual cells can burst but  $g_A$  is not large enough to trigger a wave.

I. A bursting cell can induce bursting of a neighbour, but transition is driven by noise. Transport is sub-ballistic.

II. Bursting cells can make their neighbours burst. Transport is ballistic. Waves collide at sAHP barriers.

III. Bursting cells can make their neighbours burst. Transport is ballistic. Two interacting waves cooperate.

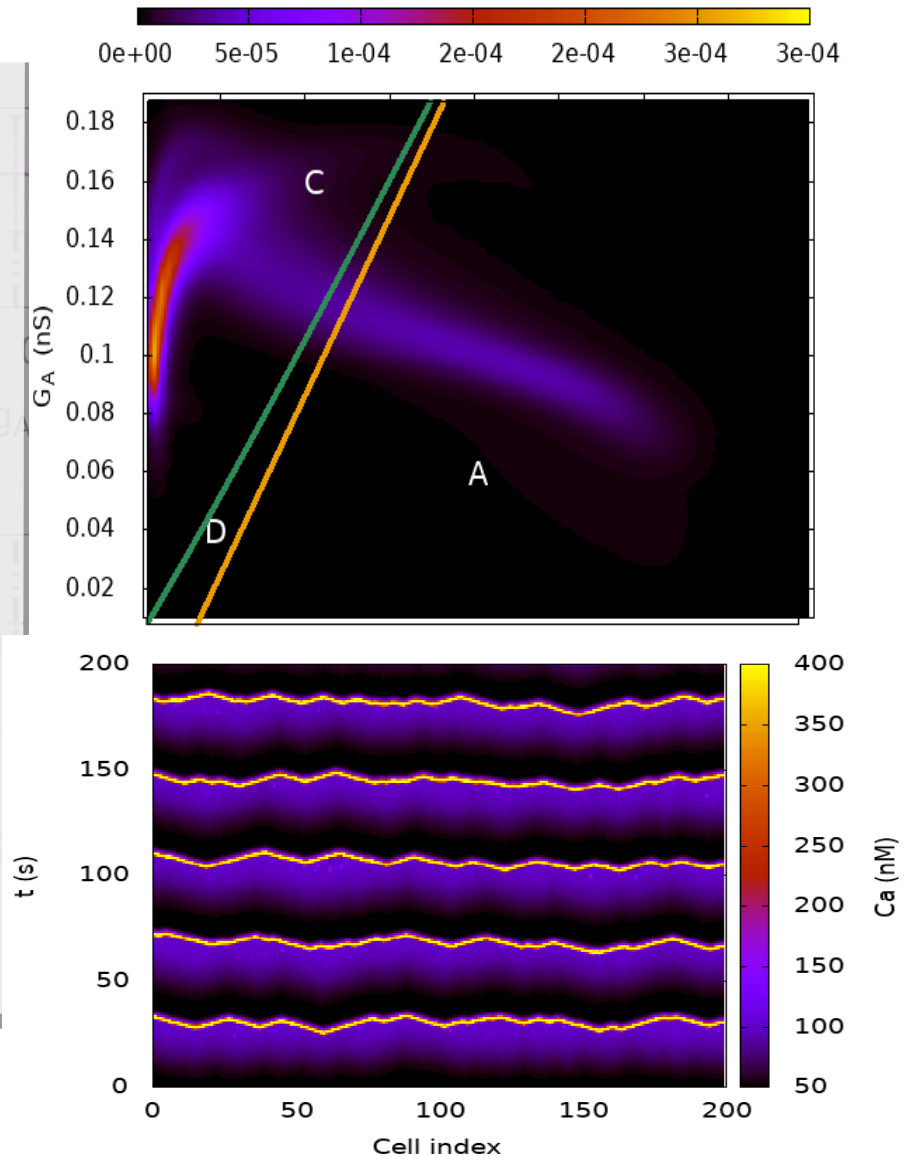

# Regimes

For  $g_A < g_{A0}$ , no propagation is possible. Individual cells can burst but  $g_A$  is not large enough to trigger a wave.

I. A bursting cell can induce bursting of a neighbour, but transition is driven by noise. Transport is sub-ballistic.

II. Bursting cells can make their neighbours burst. Transport is ballistic. Waves collide at sAHP barriers.

III. Bursting cells can make their neighbours burst. Transport is ballistic. Two interacting waves cooperate.

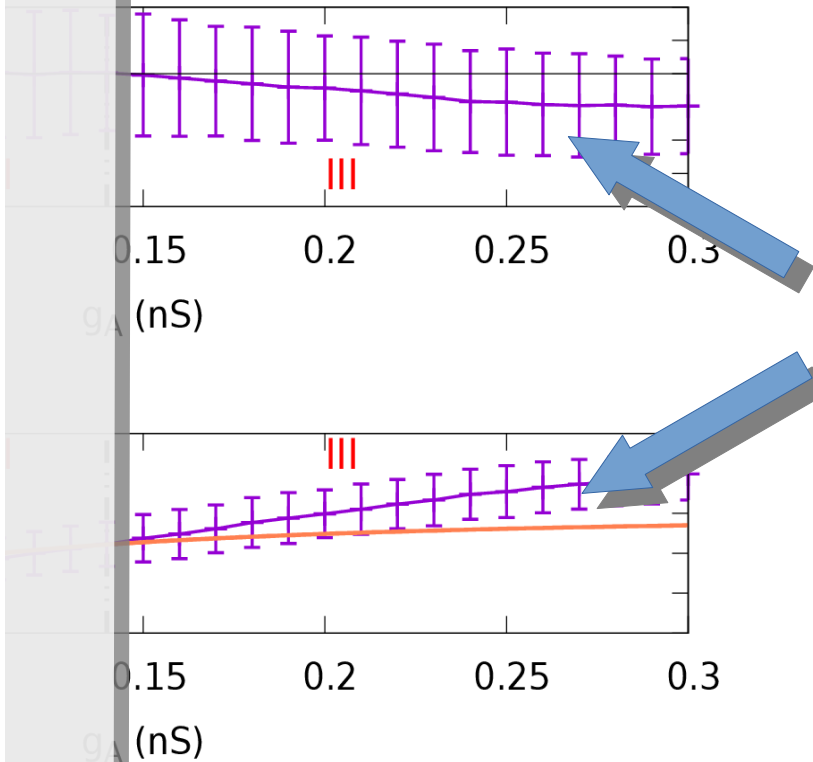

# Variability within retinal waves

## ii) Development

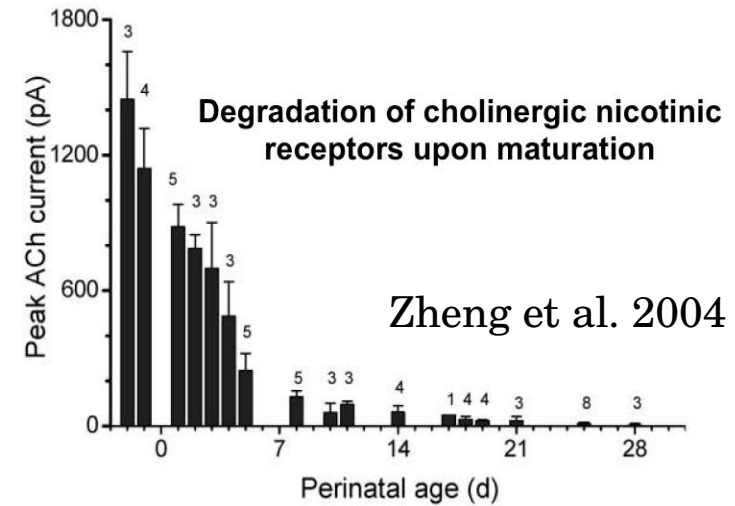

## iv) Spatial Variability

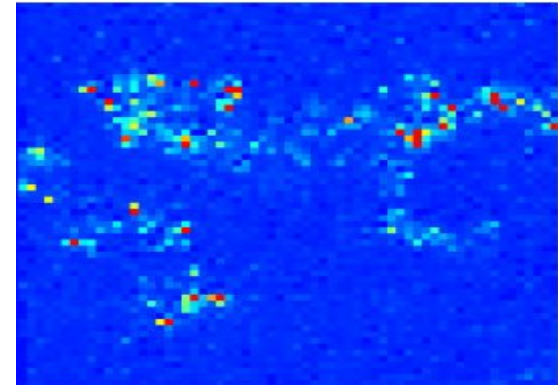

# Variability within retinal waves

Simulations made by L. Gil

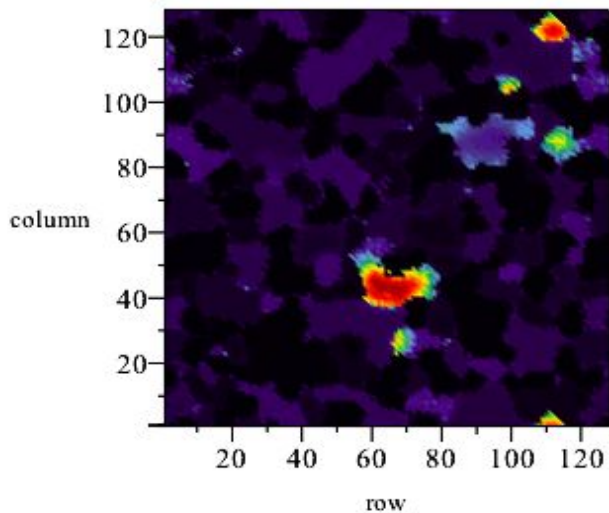

<https://www.youtube.com/watch?v=shMR3NMCBDE>

## ii) Development

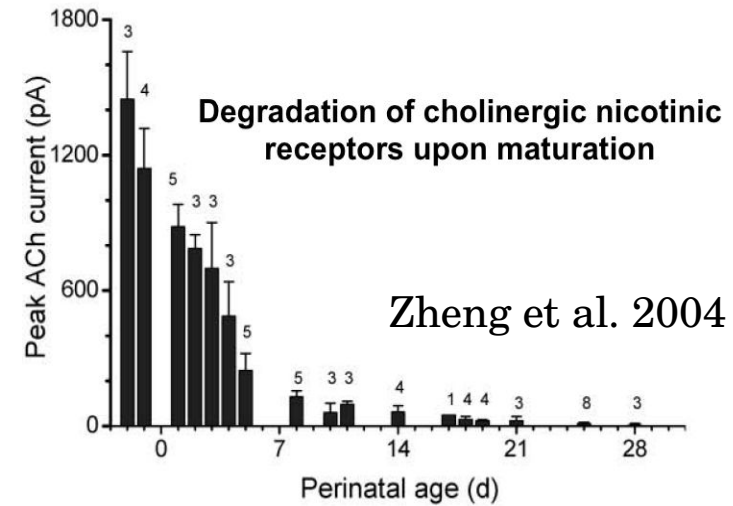

## iv) Spatial Variability

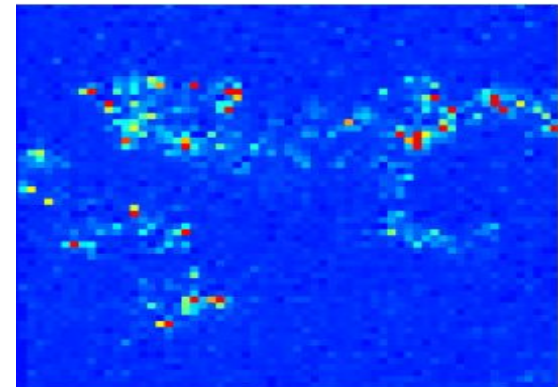

# A transport theory of retinal waves

1. The leading parameters are the Ach conductance  $G_A$  and the sAHP conductance  $G_c$ .

# A transport theory of retinal waves

1. The leading parameters are the Ach conductance  $G_A$  and the sAHP conductance  $G_S$ .
  2. Waves history generates transient refractory zones of sAHP which constrain the forthcoming waves propagation.
-

# A transport theory of retinal waves

## Assume:

- Nearest neighbours interaction;
- Continuous space limit ;
- GS, GA are considered as spatio-temporal fields ;
- Mean-field approximation to Ach production

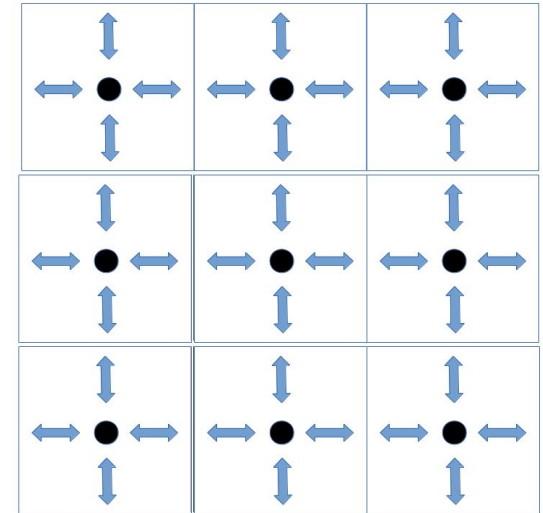

# A transport theory of retinal waves

## Assume:

- Nearest neighbours interaction;
- Continuous space limit ;
- $G_S$ ,  $G_A$  are considered as spatio-temporal fields ;
- Mean-field approximation to Ach production

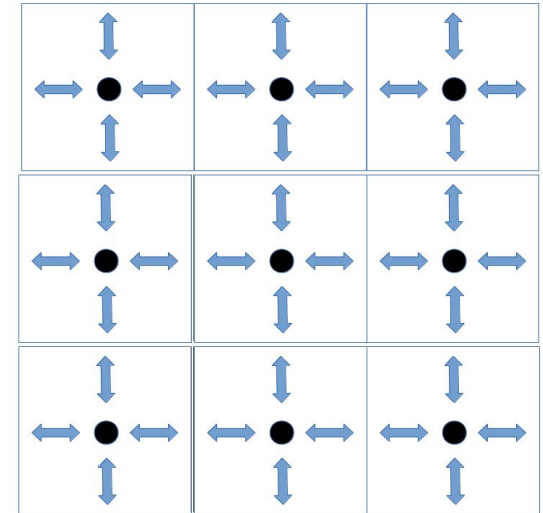

$$\langle T_A(V) \rangle \equiv \Omega(G_S, G_A)$$

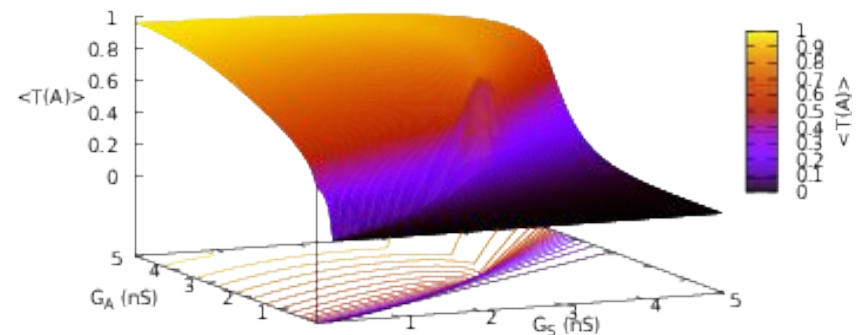



# A transport theory of retinal waves

## Assume:

- Nearest neighbours interaction;
- Continuous space limit ;
- $G_S$ ,  $G_A$  are considered as spatio-temporal fields ;
- Mean-field approximation to Ach production

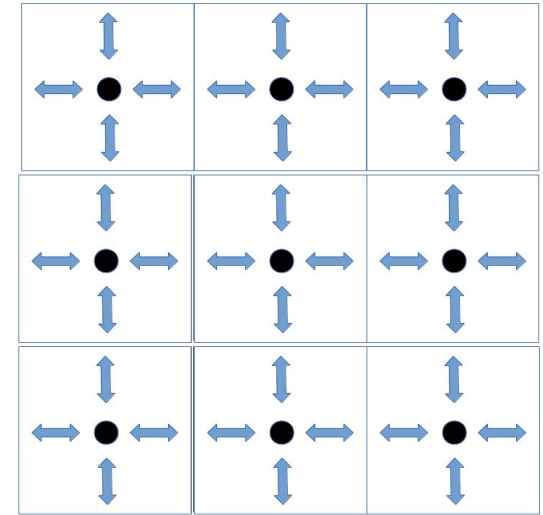

$$\langle T_A(V) \rangle \equiv \Omega(G_S, G_A)$$

$$\frac{\partial G_A}{\partial t} = g_A D_A \Delta \Omega + S.$$

$$S = -\mu_A G_A + g_A \frac{d\beta_A}{\sqrt{\gamma_A}} \Omega$$

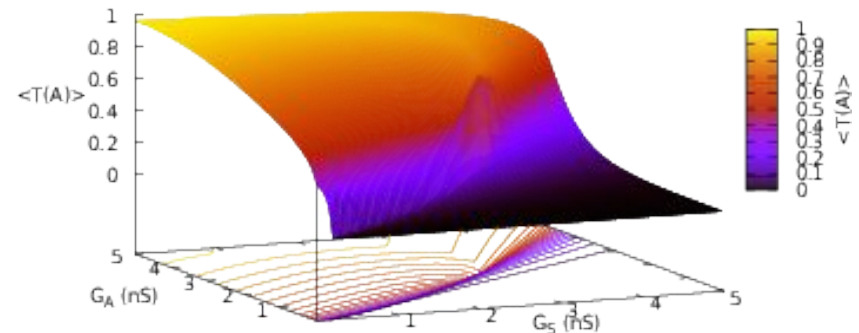

# A transport theory of retinal waves

$$\frac{\partial G_A}{\partial t} = g_A D_A \left[ (\nabla G_S, \nabla G_A) H_\Omega \begin{pmatrix} \nabla G_S \\ \nabla G_A \end{pmatrix} + \frac{\partial \Omega}{\partial G_S} \Delta G_S + \frac{\partial \Omega}{\partial G_A} \Delta G_A \right] + S$$

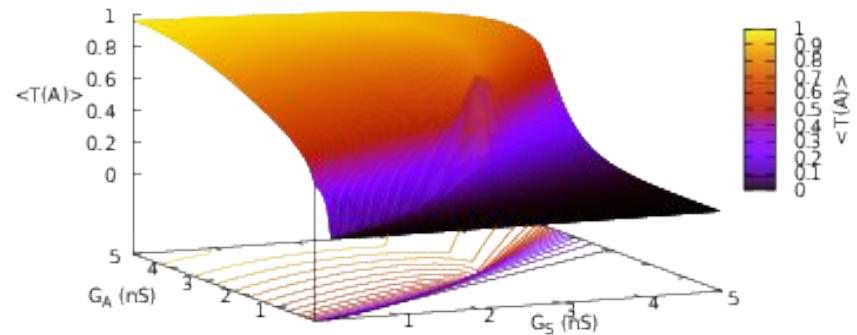
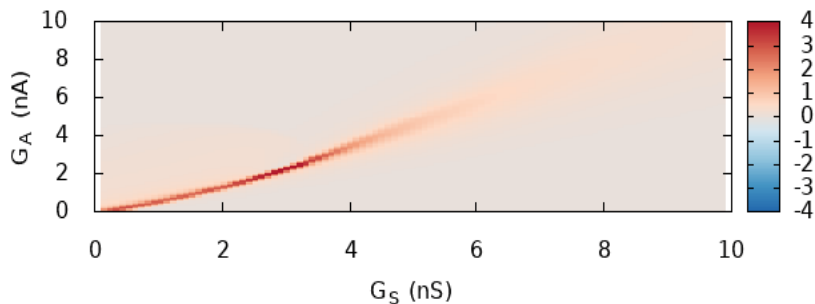
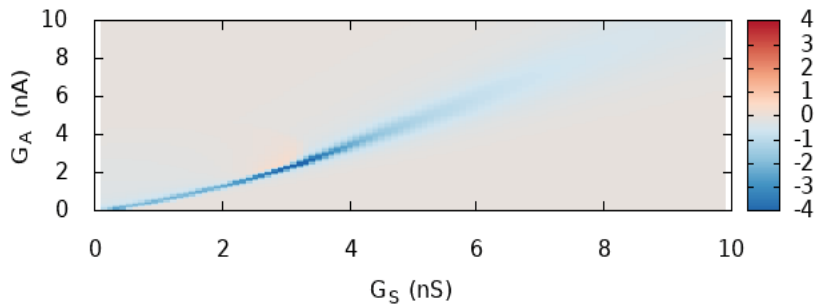

# A transport theory of retinal waves

$$\frac{\partial G_A}{\partial t} = g_A D_A \left[ (\nabla G_S, \nabla G_A) H_\Omega \begin{pmatrix} \nabla G_S \\ \nabla G_A \end{pmatrix} + \frac{\partial \Omega}{\partial G_S} \Delta G_S + \frac{\partial \Omega}{\partial G_A} \Delta G_A \right] + S$$

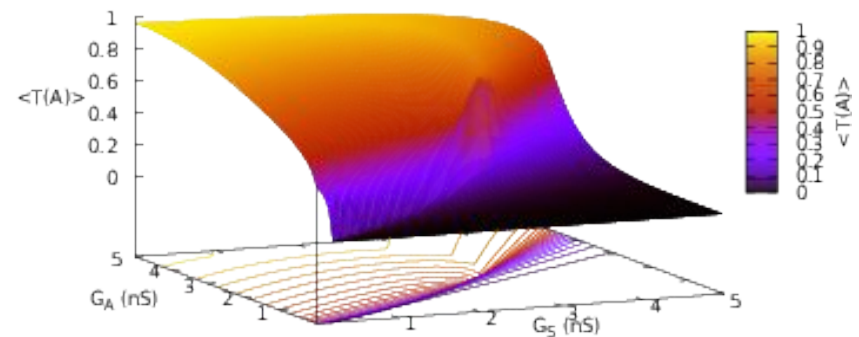
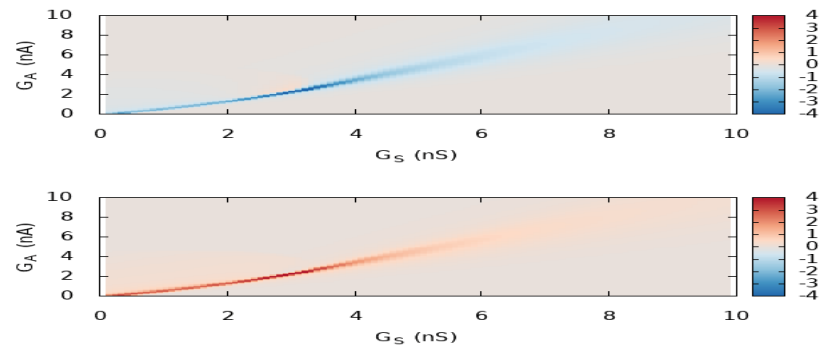
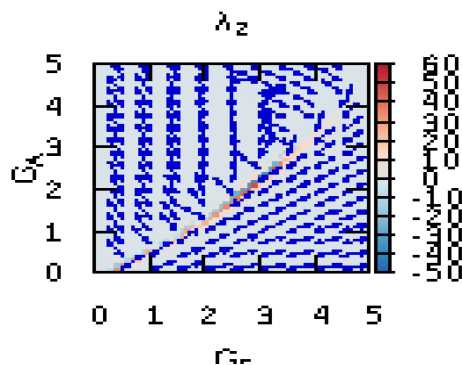
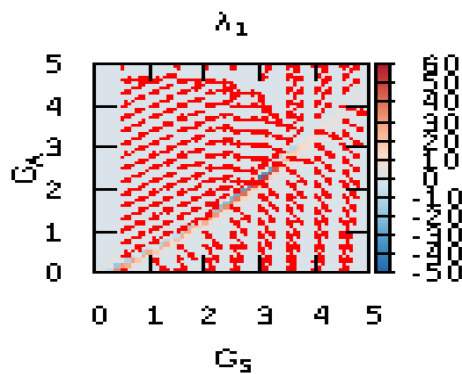

# A transport theory of retinal waves

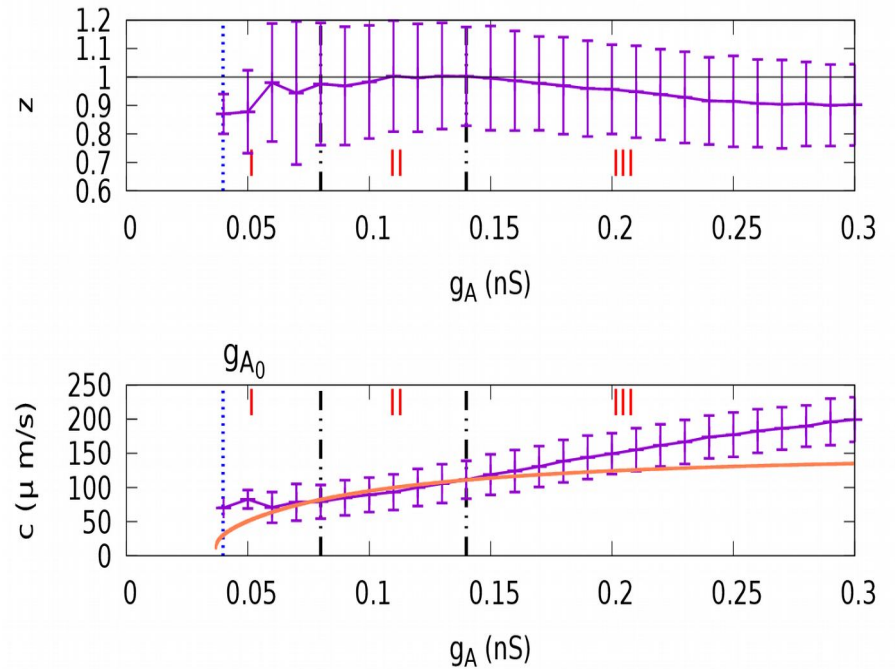

# A transport theory of retinal waves

1) Minimal  $g_A$  value for wave propagation

$$g_{A_0} \equiv \frac{2\mu_A \sqrt{\gamma_A}}{\beta_A \Omega} \frac{I_{SN} + G_{S_2} (V_{Si_2} - V_K)}{V_A - V_{Si_2}}$$

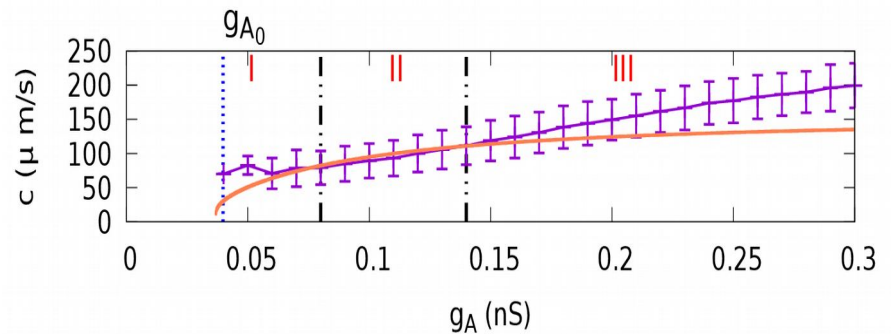
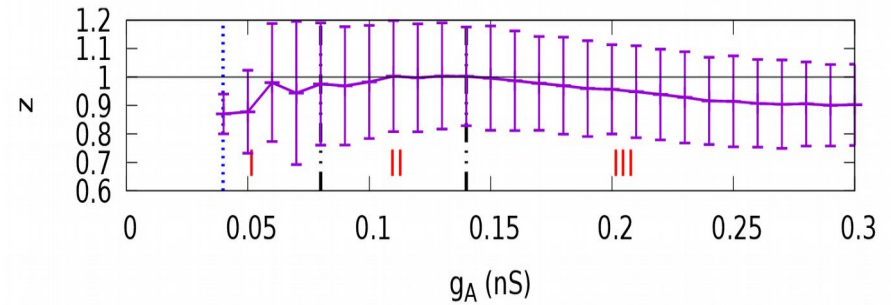

# A transport theory of retinal waves

1) Minimal  $g_A$  value for wave propagation

$$g_{A_0} \equiv \frac{2\mu_A \sqrt{\gamma_A}}{\beta_A \Omega} \frac{I_{SN} + G_{S_2} (V_{Si_2} - V_K)}{V_A - V_{Si_2}}$$

2) Wave speed in the ballistic range

$$c = \frac{a}{t_C - \frac{1}{\mu_A} \log \left[ 1 + \frac{1}{g_A} \frac{2\mu_A \sqrt{\gamma_A}}{n\beta_A \Omega} \frac{I_{SN} + G_{S_2} (V_{Si_2} - V_K)}{V_{Si_2} - V_A} \right]}$$

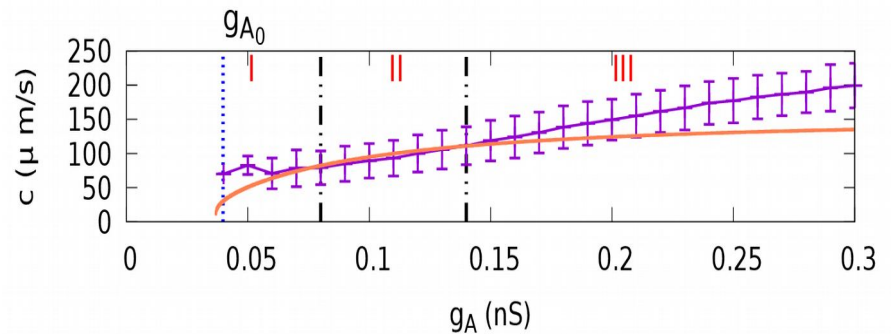
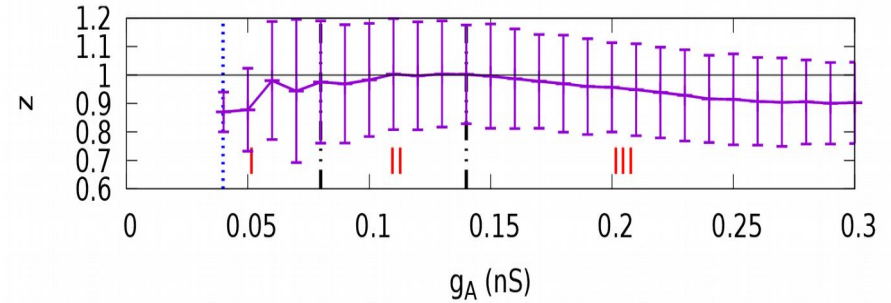

# A transport theory of retinal waves

1) Minimal  $g_A$  value for wave propagation

$$g_{A_0} \equiv \frac{2\mu_A \sqrt{\gamma_A}}{\beta_A \Omega} \frac{I_{SN} + G_{S_2} (V_{Si_2} - V_K)}{V_A - V_{Si_2}}$$

2) Wave speed in the ballistic range

$$c = \frac{a}{t_C - \frac{1}{\mu_A} \log \left[ 1 + \frac{1}{g_A} \frac{2\mu_A \sqrt{\gamma_A}}{n\beta_A \Omega} \frac{I_{SN} + G_{S_2} (V_{Si_2} - V_K)}{V_{Si_2} - V_A} \right]}$$

3)  $g_A$  value to enter in regime III

$$g_A = \frac{g_{A_0}}{1 - \frac{1}{2d}}$$

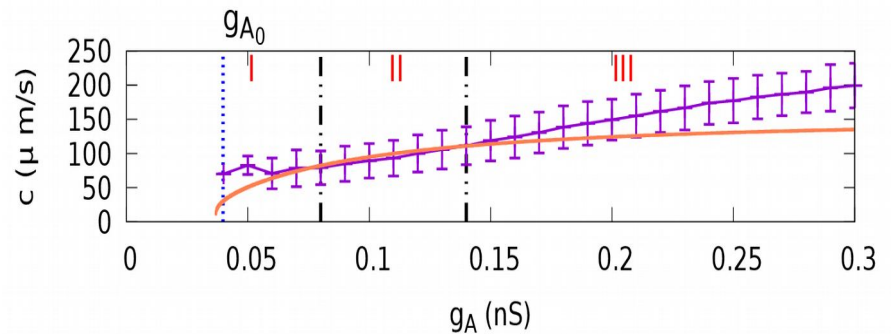
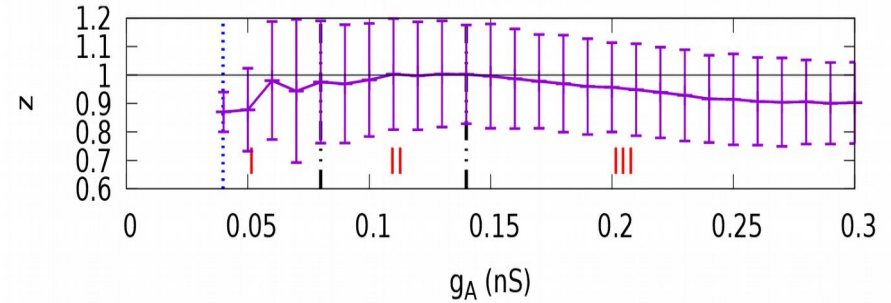

# A transport theory of retinal waves

$$\frac{\partial G_A}{\partial t} = g_A D_A \left[ (\nabla G_S, \nabla G_A) H_\Omega \begin{pmatrix} \nabla G_S \\ \nabla G_A \end{pmatrix} + \frac{\partial \Omega}{\partial G_S} \Delta G_S + \frac{\partial \Omega}{\partial G_A} \Delta G_A \right] + S$$

Links with :

Kardhar, Parisi, Zhang

Self-Organised criticality

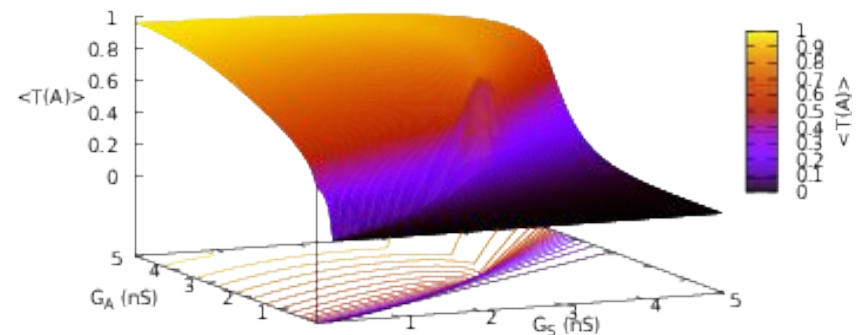



Thanks ◀◀