



**HAL**  
open science

# Automated Text Simplification as a reading aid for low-vision individuals

Aurelie Calabrese

► **To cite this version:**

Aurelie Calabrese. Automated Text Simplification as a reading aid for low-vision individuals. 20-21  
Vision Health Research Network Virtual meetings, Jan 2021, Montréal, Canada. hal-03128228

**HAL Id: hal-03128228**

**<https://inria.hal.science/hal-03128228v1>**

Submitted on 2 Feb 2021

**HAL** is a multi-disciplinary open access archive for the deposit and dissemination of scientific research documents, whether they are published or not. The documents may come from teaching and research institutions in France or abroad, or from public or private research centers.

L'archive ouverte pluridisciplinaire **HAL**, est destinée au dépôt et à la diffusion de documents scientifiques de niveau recherche, publiés ou non, émanant des établissements d'enseignement et de recherche français ou étrangers, des laboratoires publics ou privés.





**20-21 VHRN Virtual Meetings**  
**January 29th, 2021**

# **Automated Text Simplification** **as a reading aid for** **low-vision individuals**

**Aurélie Calabrèse, PhD.**



## Central Field Loss (CFL)

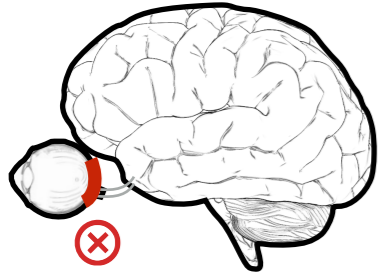

### Maculopathies

- Age-related Macular Degeneration (AMD) → 1st cause of visual impairment > 50 years old
- Diabetic retinopathy
- Myopic retinopathy
- Cone dystrophy
- Stargardt's disease

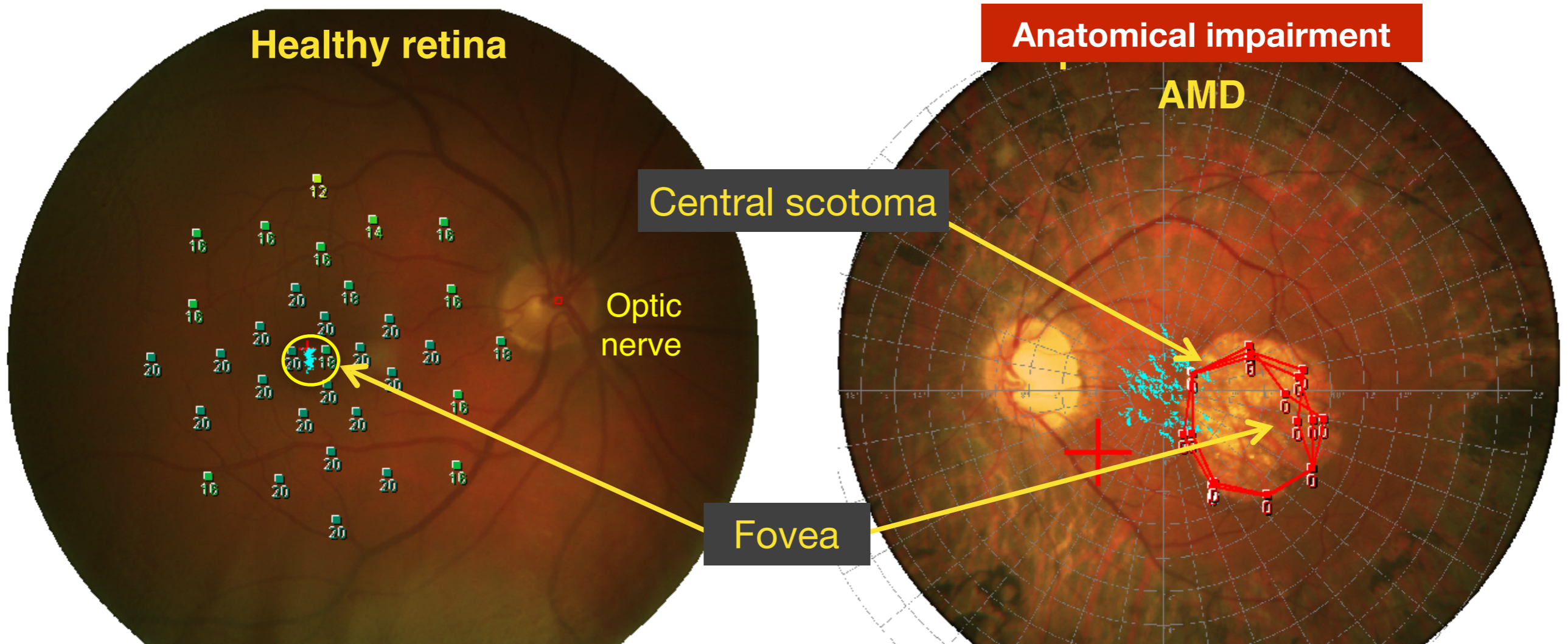



## Central Field Loss (CFL)

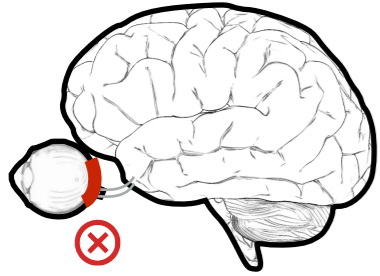

### Maculopathies

- **Age-related Macular Degeneration (AMD)** → 1st cause of visual impairment > 50 years old
- Diabetic retinopathy
- Myopic retinopathy
- Cone dystrophy
- Stargardt's disease

### Functional impairment

Visual field



Central scotoma

### Anatomical impairment

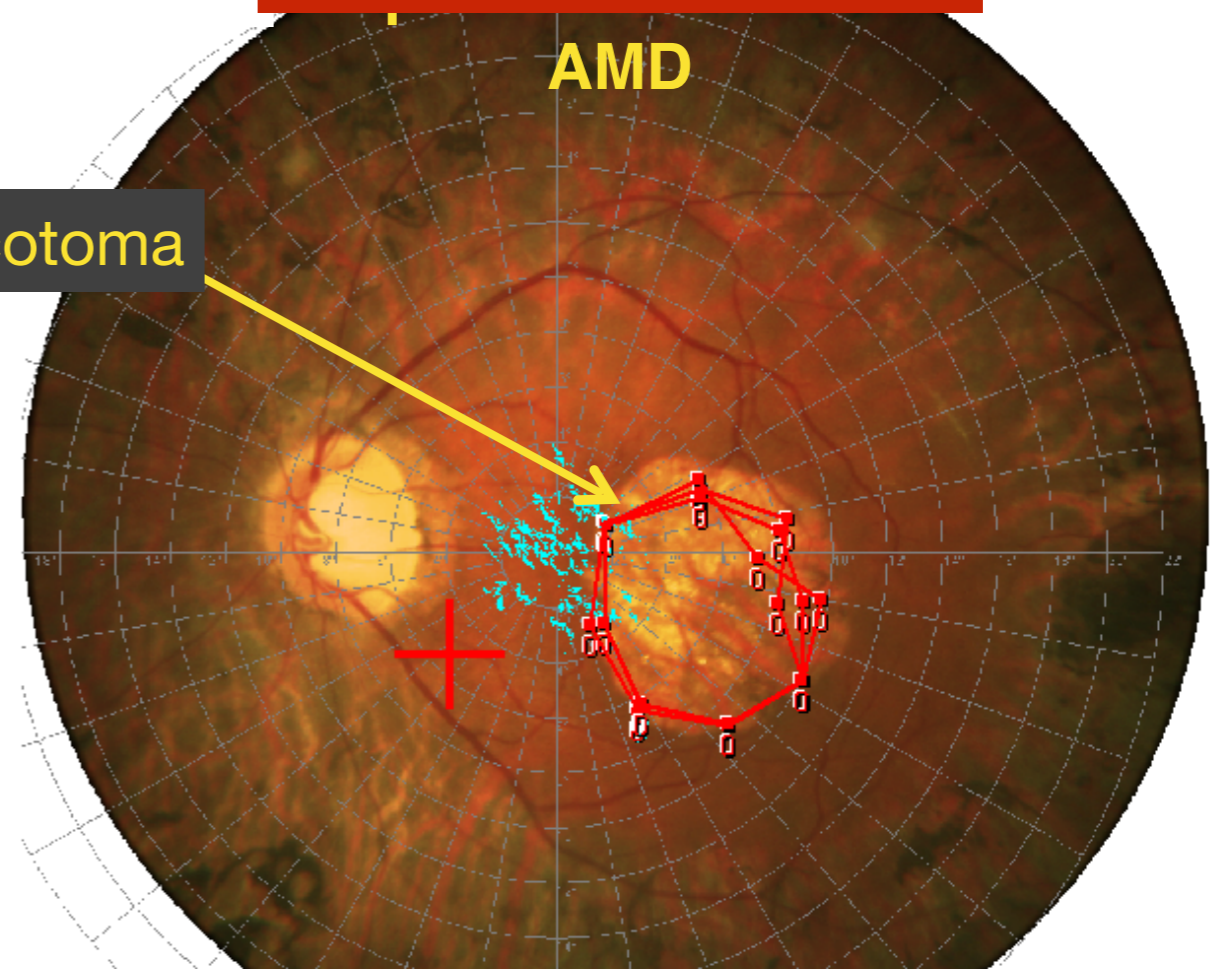

## Central Field Loss (CFL)

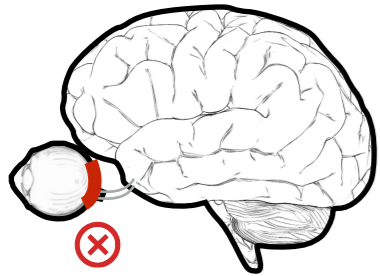

### Maculopathies

- Age-related Macular Degeneration (AMD) → 1st cause of visual impairment > 50 years old
- Diabetic retinopathy
- Myopic retinopathy
- Cone dystrophy
- Stargardt's disease

## Functional impairment

Visual field



## Reading



J'ai offert de jolies  
roses **rouges** à ma  
maman pour sa fête

*Eccentric vision*



*Personalised  
rehabilitation  
protocols*

*Personalised  
visual aids*

## What are the underlying factors of poor reading performance with central field loss?

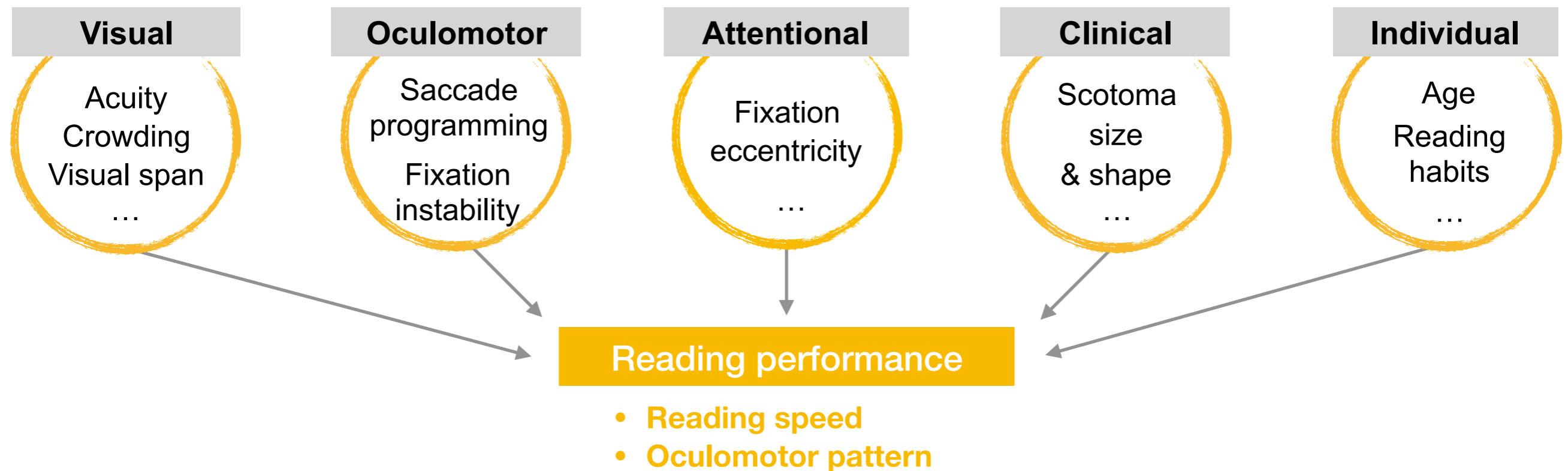

# Outline

**STUDY 1**

**STUDY 2**

**STUDY 3**

## Eye movement pattern when reading with CFL

### STUDY 1

Calabrèse, A., Bernard, J.-B., Faure, G., Hoffart, L., & Castet, E. (2016). Clustering of Eye Fixations: A New Oculomotor Determinant of Reading Speed in Maculopathy. *Investigative Ophthalmology & Visual Science*, 57(7), 3192-3202.

Methods

- 38 patients with binocular CFL

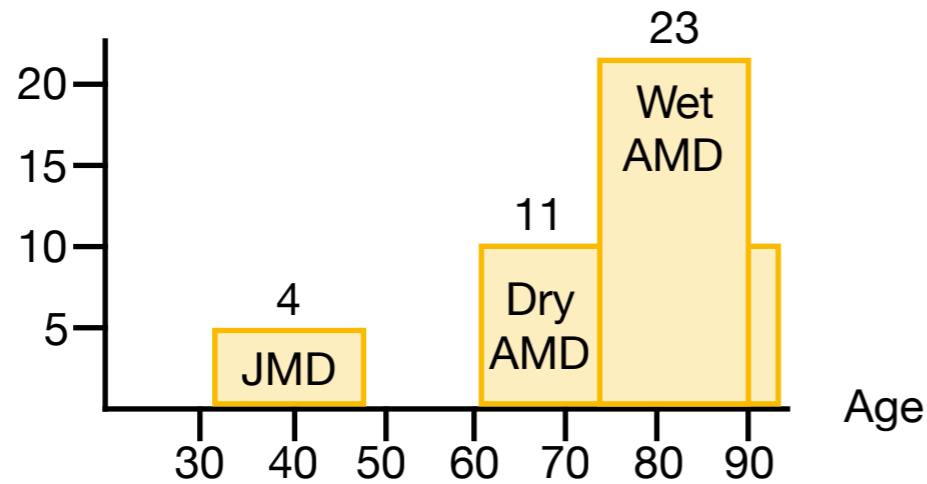

- Acuity from 20/250 to 20/63 (better eye)
- Only **absolute binocular scotoma**

Stimuli

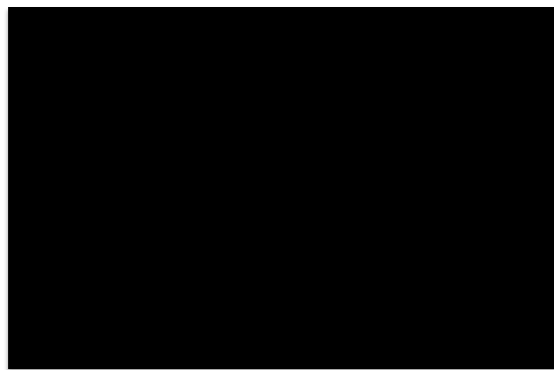

"You open my door"



Eye-tracking

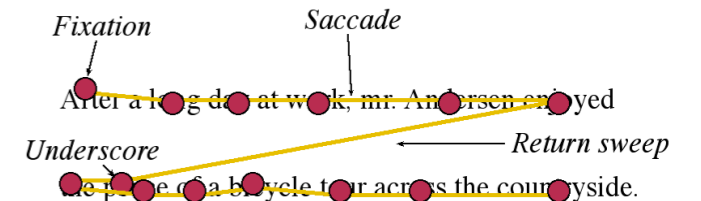

Eye fixation positions

Reading speed (*whole sentence*)



## Results

1- We defined a new oculomotor factor: the **non-uniformity of fixations**

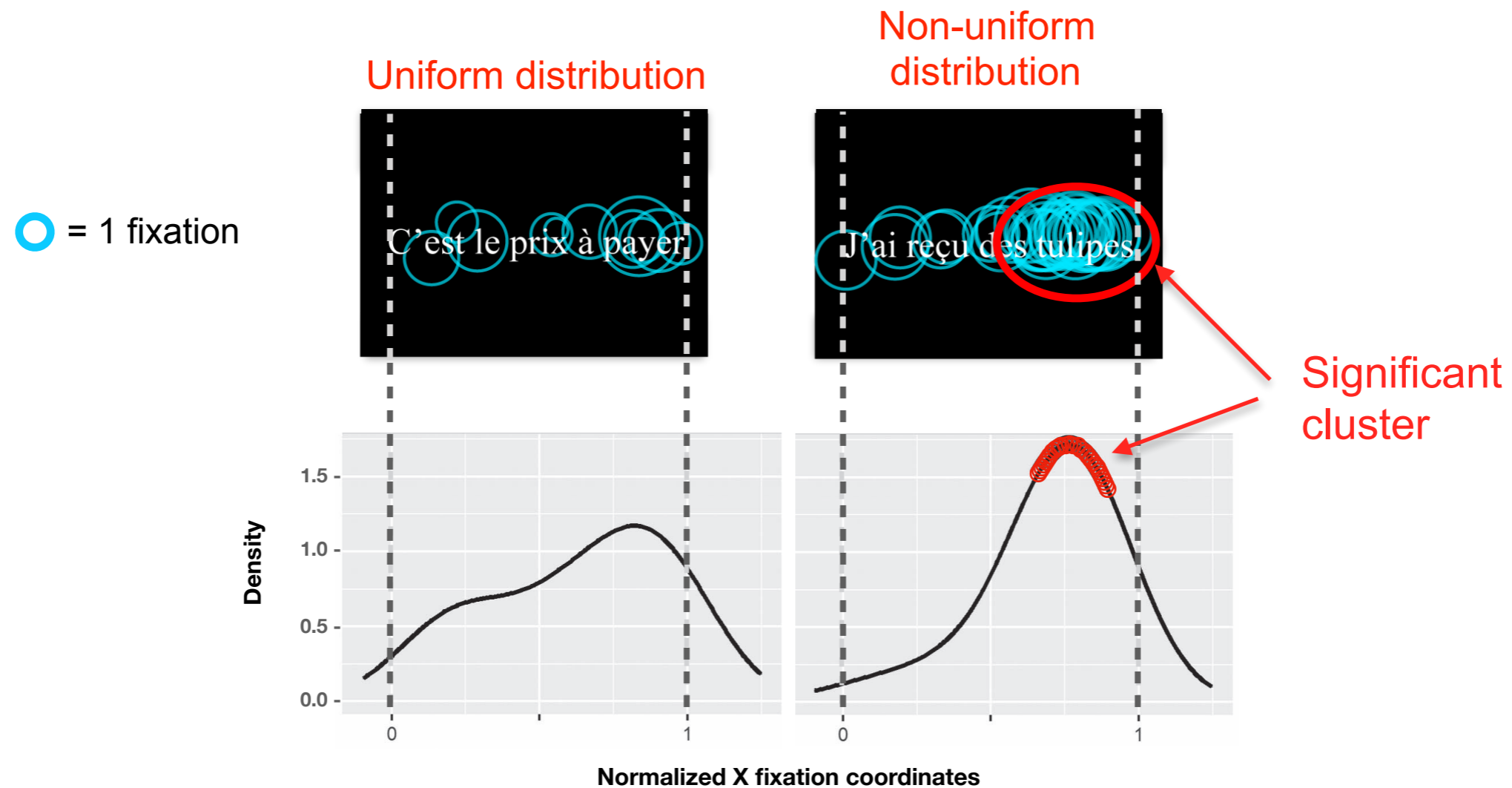

2 very **different distributions** of fixations for the **same patient**

## Results

- 1- We defined a new oculomotor factor: the non-uniformity of fixations
- 2- We measured the effect of this new factor on reading speed

○ = 1 fixation

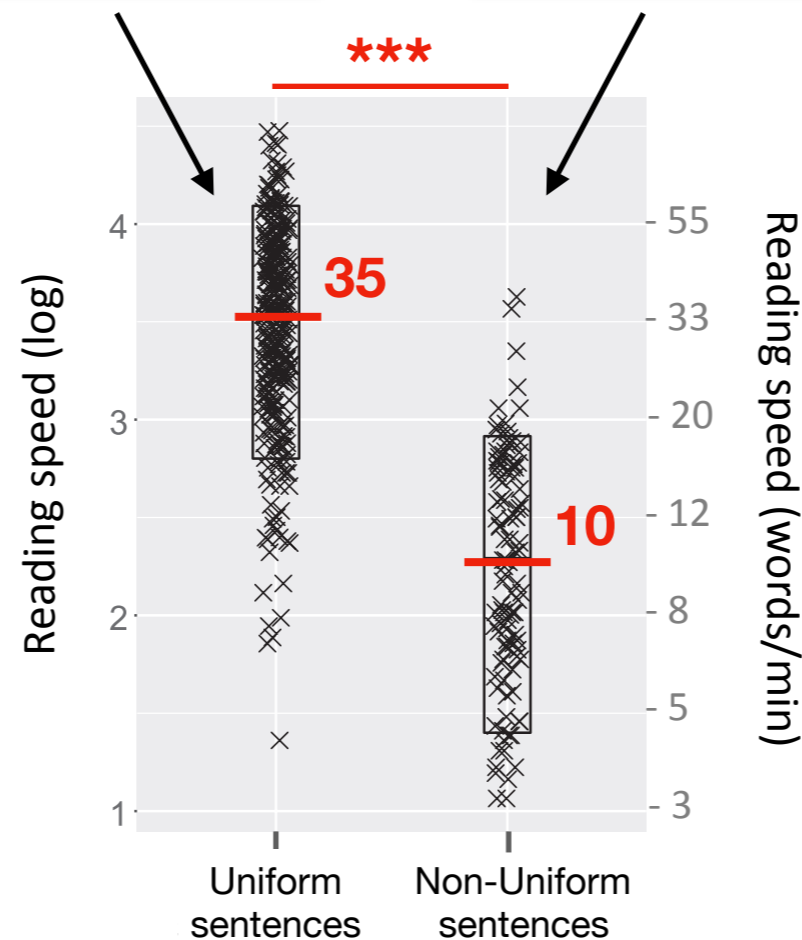
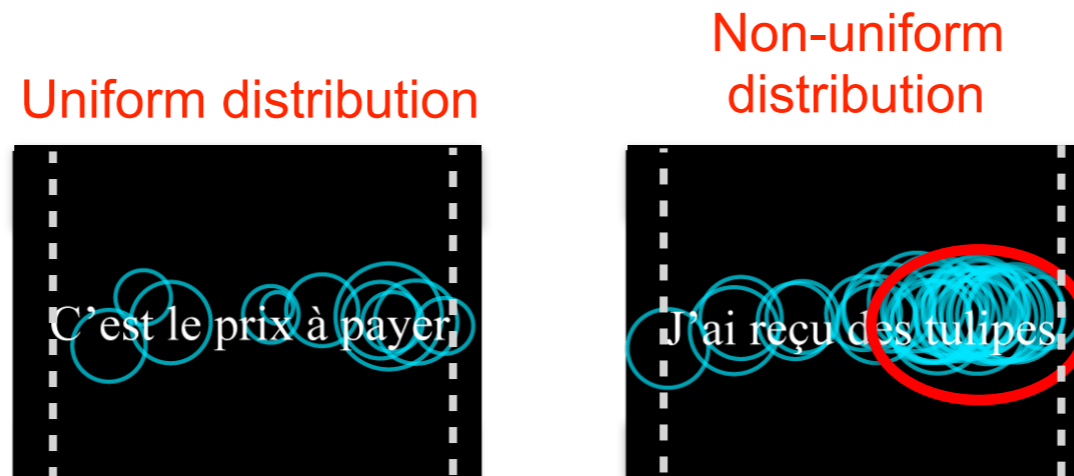

Reading speed is significantly **reduced** when the pattern of fixations is **non-uniform** ( $p < 0.0001$ )

## Results

- 1- We defined a new oculomotor factor: the non-uniformity of fixations
- 2- We measured the effect of this new factor on reading speed
- 3- We investigated factors that could explain the non-uniformity

### Patient specific factors:

- Fixation instability → *no effect*
- Scotoma size → *no effect*
- Visual acuity → *no effect*
- Pathology → *no effect*
- Age → *no effect*

### Sentence specific factors:

- Word frequency → *significant effect*

*The probability to find a fixation cluster within a sentence increases when the frequency of the lowest-frequency word decreases*

## Results

- 1- We defined a new oculomotor factor: the non-uniformity of fixations
- 2- We measured the effect of this new factor on reading speed
- 3- We investigated factors that could explain the non-uniformity

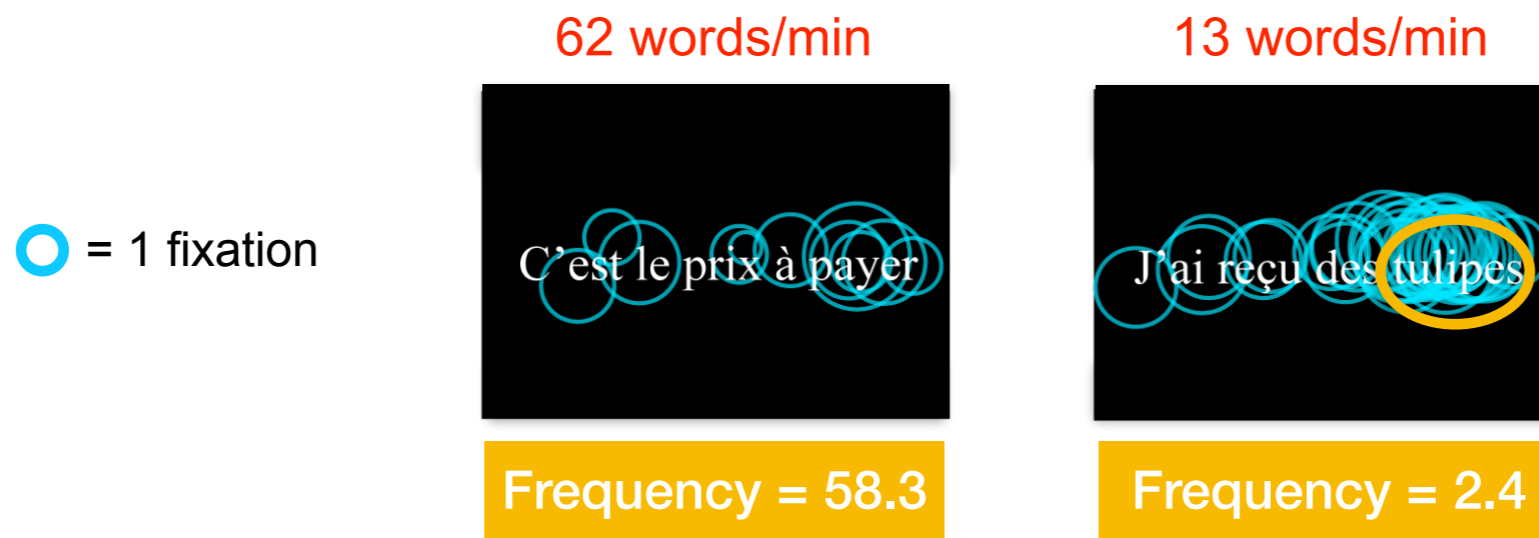

### Sentence specific factors:

- Word frequency → *significant effect*

*The probability to find a fixation cluster within a sentence increases when the frequency of the lowest-frequency word decreases*

## Conclusions

Underlying factors of poor reading performance with central field loss...

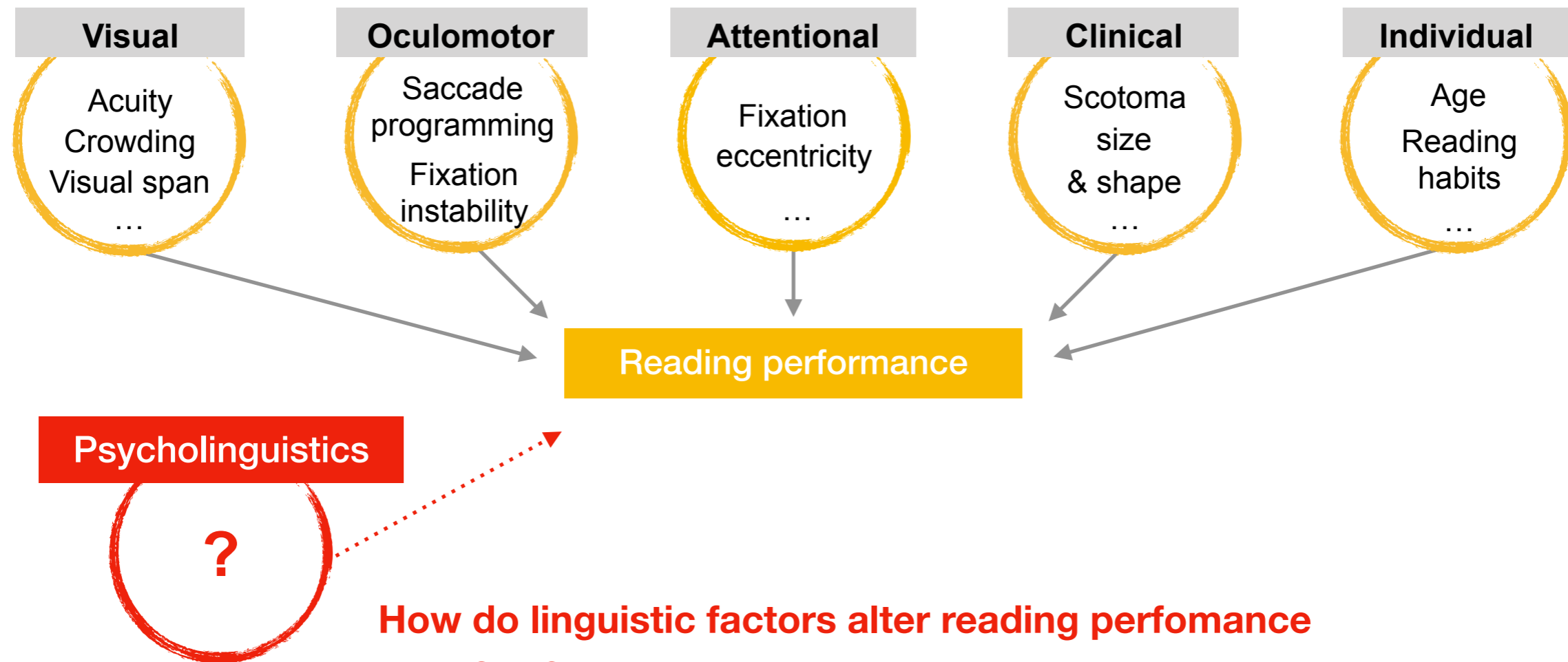

**How do linguistic factors alter reading performance with CFL?**

*Could we modify the text itself to make it more accessible to CFL?*

## Eye movement pattern when reading with CFL

### STUDY 1

Calabrèse, A., Bernard, J.-B., Faure, G., Hoffart, L., & Castet, E. (2016). Clustering of Eye Fixations: A New Oculomotor Determinant of Reading Speed in Maculopathy. *Investigative Ophthalmology & Visual Science*, 57(7), 3192-3202.

## Effect of word frequency when reading with CFL

### STUDY 2

Stolowy, N.\*, Calabrèse, A.\*, Sauvan, L., Aguilar, C., François, T., Gala, N., et al. (2019) The Influence of Word Frequency on Word Reading Speed when Individuals with Macular Diseases Read Text. *Vision Research*, 155, 1-10 \*joint first authors



Methods - *participants*

- **23 patients** with binocular CFL
- Acuity from 20/400 to 20/63 (better eye)
- Only **absolute binocular scotoma**

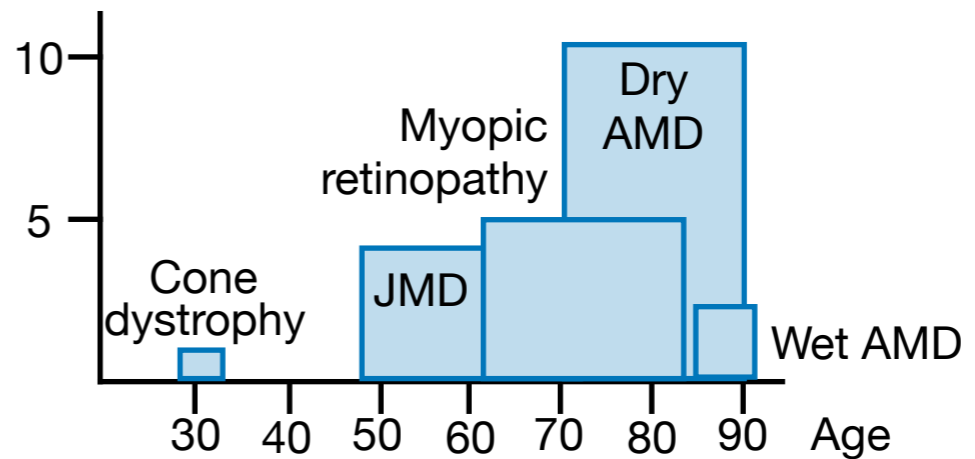

Methods - *reading paradigm*

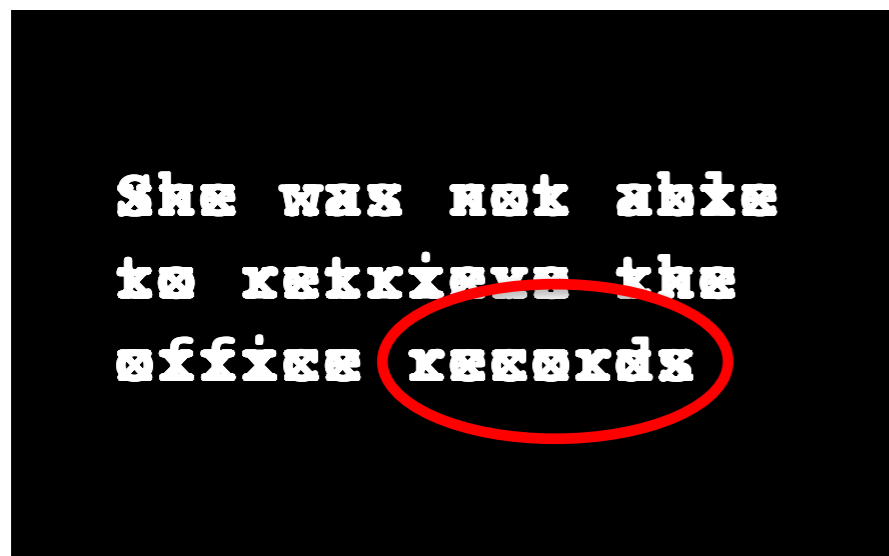

Self-paced reading



Reading time (*individual words*)

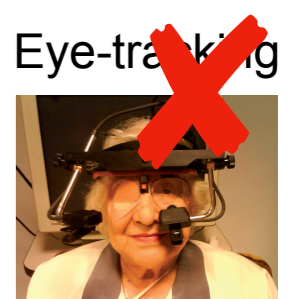

Results

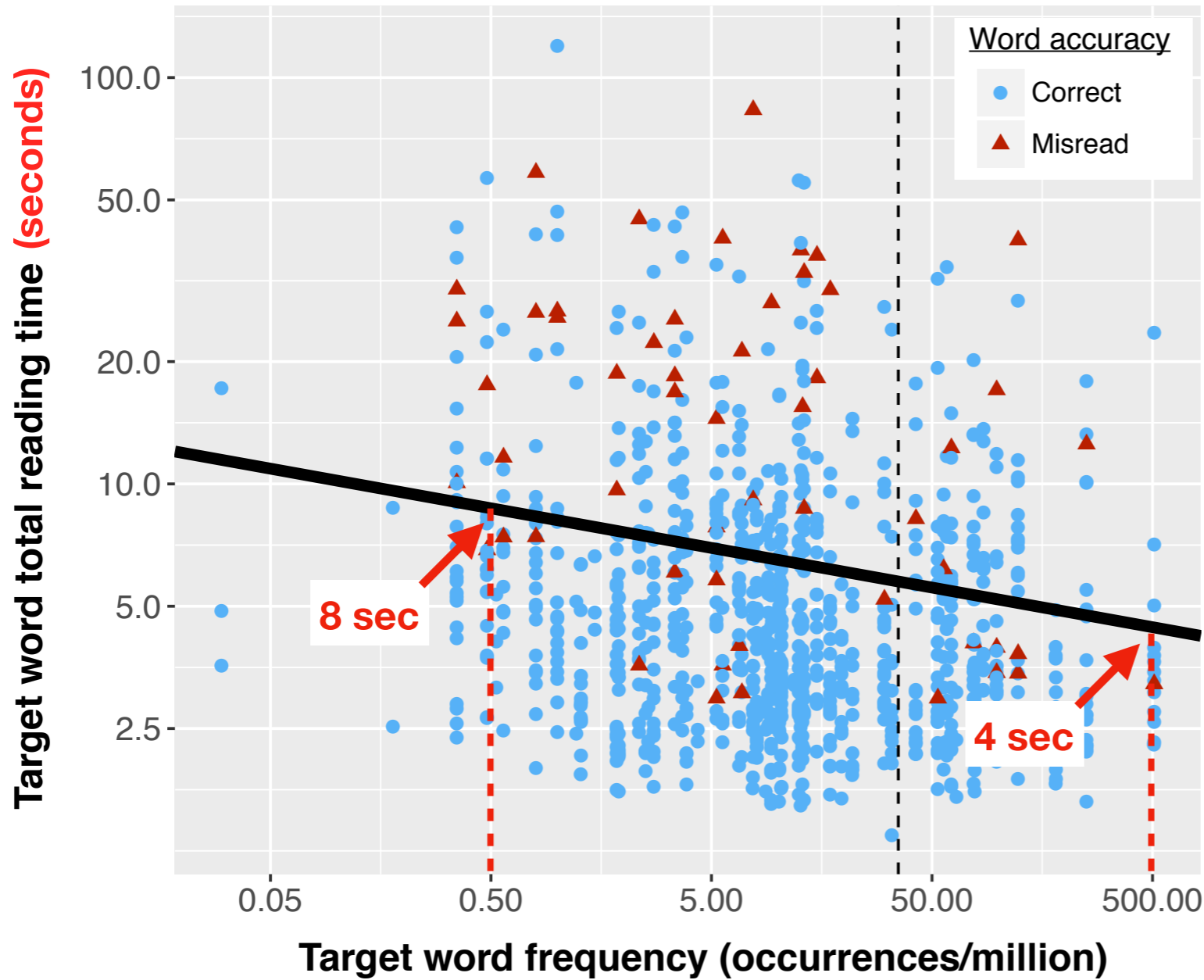

Reading time decrease

=

Reading speed increase

Facilitator effect of frequency

Multiplying frequency by 1000 decreases reading time by 50%

## Eye movement pattern when reading with CFL

### STUDY 1

Calabrèse, A., Bernard, J.-B., Faure, G., Hoffart, L., & Castet, E. (2016). Clustering of Eye Fixations: A New Oculomotor Determinant of Reading Speed in Maculopathy. *Investigative Ophthalmology & Visual Science*, 57(7), 3192-3202.

## Effect of word frequency when reading with CFL

### STUDY 2

Stolowy, N.\*, Calabrèse, A.\*, Sauvan, L., Aguilar, C., François, T., Gala, N., et al. (2019) The Influence of Word Frequency on Word Reading Speed when Individuals with Macular Diseases Read Text. *Vision Research*, 155, 1-10 \*joint first authors

## Effect of word neighborhood size when reading with CFL

### STUDY 3

Sauvan, L., Stolowy, N., Aguilar, C., François, T., Gala, N., Matonti, F., et al. (2020) The inhibitory effect of word neighborhood size when reading with central field loss is modulated by word predictability and reading proficiency. *Scientific Reports*, 10, 21792.

**Word neighborhood size - definition**

**N = Number of words that can be formed from a single word by changing only one letter**



**Hypotheses**

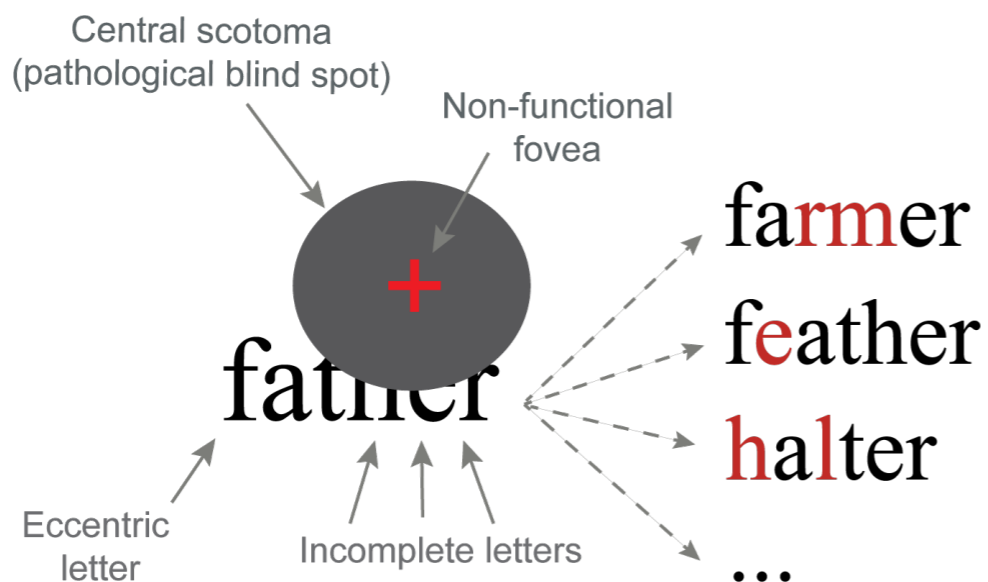

- Hyp. 1**  
Negative effect on reading speed
- Hyp. 2**  
The more predictable a word is the smaller the effect
- Hyp. 3**  
The interaction depends on reading proficiency

Methods - *participants*

- **19 patients** with binocular CFL
- Acuity from 20/400 to 20/50 (better eye)
- Only **absolute binocular scotoma**

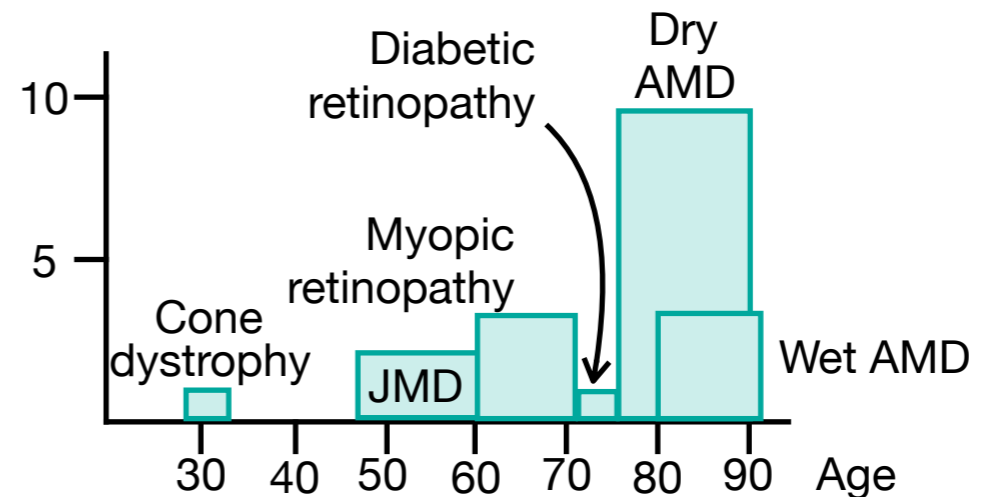

Methods - *reading paradigm*

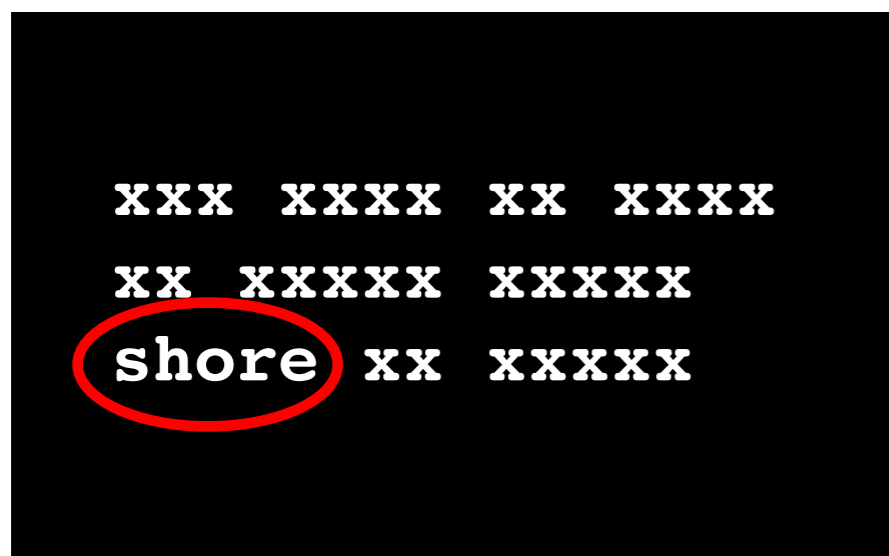

Self-paced reading

→ Reading time (*individual words*)

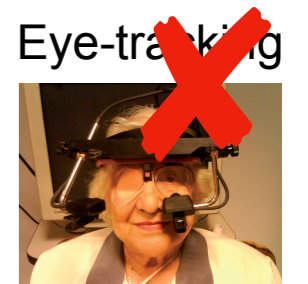

**Results**

Predictability ..... ⊖ ..... ⊕ ⊕

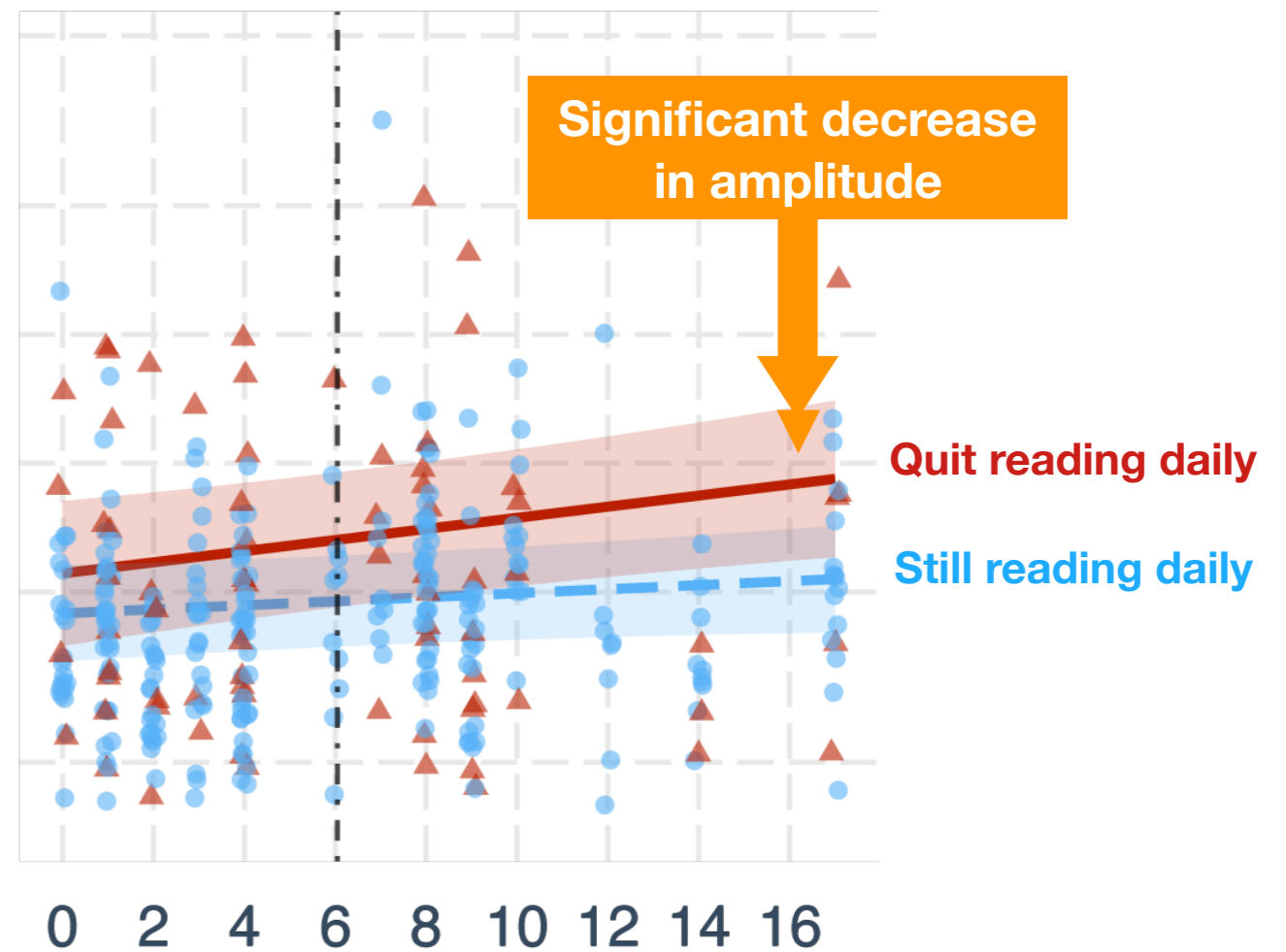
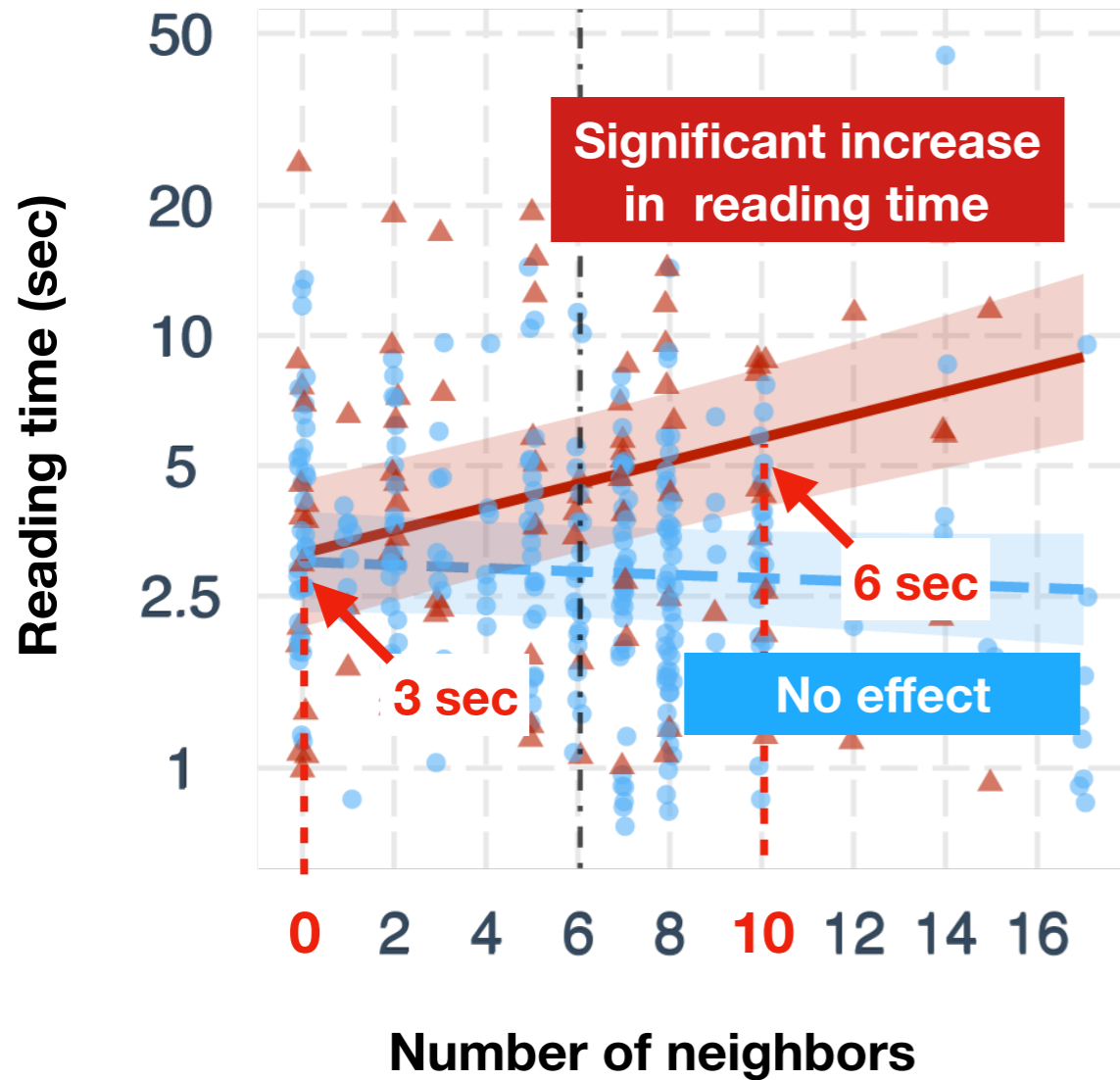

**Hyp. 1** ✓  
 Negative effect on reading speed

**Hyp. 2** ✓  
 The more predictable a word is the smaller the effect

**Hyp. 3** ✓  
 The interaction depends on reading proficiency



- ★ **The linguistic properties of a text do influence reading performance differently in the presence of CFL.**

*Psycholinguistic properties of a text must be investigated in the context of low vision (e.g., lexical, syntactic, discursive).*

- ★ **Reading habits and proficiency seem to reduce text complexity in the presence of CFL.**

*Reinforce the need to provide patients with individualised rehabilitative care of functional vision to help maintain daily reading practice.*

- ★ **Text simplification should be considered as a potential rehabilitation tool and daily reading assistive technology.**

*Automated text simplification software could be developed in the form of tablet apps or web browser.*

*By increasing reading accessibility, it would foster overall reading ability and fluency through increased practice.*

Happy faces!

Fondation  
de  
France

N. Gala



E. Castet



F. Matonti



C. Aguilar



N. Stolowy



T. François



L. Sauvan



Assistance Publique  
Hôpitaux de Marseille

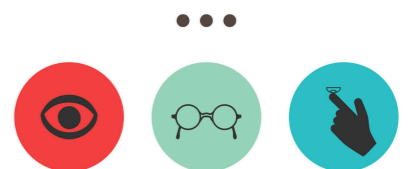

AMD/Low Vision  
Awareness  
Month

• February •

**Thank you**