



**HAL**  
open science

# Study on Web-Based Cotton Fertilization Recommendation and Information Management Decision Support System

Yv-Mei Dang, Xin Lv

► **To cite this version:**

Yv-Mei Dang, Xin Lv. Study on Web-Based Cotton Fertilization Recommendation and Information Management Decision Support System. 4th Conference on Computer and Computing Technologies in Agriculture (CCTA), Oct 2010, Nanchang, China. pp.726-733, 10.1007/978-3-642-18336-2\_88 . hal-01562742

**HAL Id: hal-01562742**

**<https://inria.hal.science/hal-01562742>**

Submitted on 17 Jul 2017

**HAL** is a multi-disciplinary open access archive for the deposit and dissemination of scientific research documents, whether they are published or not. The documents may come from teaching and research institutions in France or abroad, or from public or private research centers.

L'archive ouverte pluridisciplinaire **HAL**, est destinée au dépôt et à la diffusion de documents scientifiques de niveau recherche, publiés ou non, émanant des établissements d'enseignement et de recherche français ou étrangers, des laboratoires publics ou privés.



Distributed under a Creative Commons Attribution 4.0 International License

# **Study On Web-Based Cotton Fertilization Recommendation And Information Management Decision Support System**

Yv-mei Dang , Xin Lv\*

Key Laboratory of Oasis Ecology Agriculture of Xinjiang Production and construction Group Shihez,Xinjiang Province,P.R..China,832003

{Yv-mei Dang ,Email: dym\_glg@sina.com;Xin Lv ,Email: lxshz@126.com}

**Abstract.**Based on the regional difference in soil fertility,the nutrient uptake of crop,the nutrient supplying capacity of soil and the response of fertilizers,etc.,this study took the 81th regiment of the 5th agricultural division in Xinjiang Bingtuan as the training and cooperative region,and established the information system of soil nutrients for cotton fields and recommendation model of fertilization.Constructed comprehensive,digital and intellectualized WEB-based cotton fertilization recommendation and information management decision support system by using SQL+JSP+Win2000.The system had been applied successfully in 2005 and 2006 there,and in 2006 the mean yield per  $\text{hm}^2$  increased by 7.3%than that of former 3 years,and the fertilizer cost per  $\text{hm}^2$  reduced 114 yuan(RMB).

**Key-words.**Knowledge model, Fertilization recommendation, Decision support system, SQL+JSP+Win2000

## **1. Introduction**

In this research ,it made collection and reorganization of field soil information from all regiments through network, provides the accurate and reliable soil material, take quantitative dynamic relationship as the master line that between the crops goal output 、 the soil nutrient conditions and fertilization measures, construct Dynamic

Knowledge Model for cotton fertilization [1][2]; on this foundation, further unifies the soil fertility management system, constructs cotton information management system and Fertilization Decision Support System which are comprehensive 、 digitization and the intellectualization based on the platform of SQL+JSP+Win2000 with Web-based.the system has no high demand that only browser in cilinet,and provides a uniform interface,easy operation and Installation Maintenance[3].so as to provide the decision support for science fertilization more intuitively.

## 2. Material and methods

The system is composed of the fertilizer database,cotton fertilizer and management system(Knowledge model and Fertilizer model), the method storehouse,cotton fertilizer knowledge base, Inference Engine and technical personnel and man-machine connection.[3] (Fig.1)

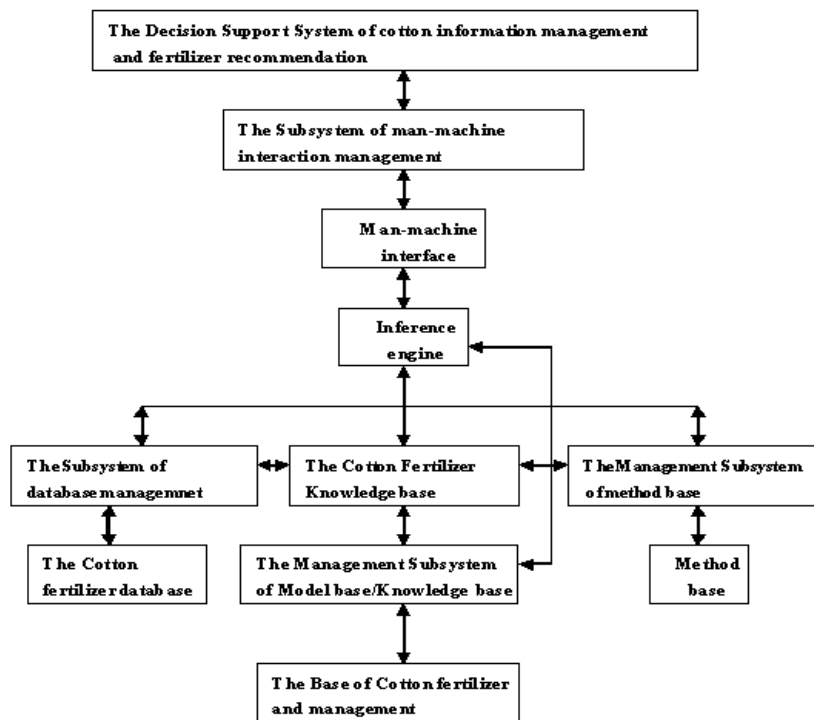

Fig.1 Framework of system function

## **2.1 Establishment of Foundation database**

Establish cotton foundation databases by the information of 81th Regiment from 1998-2005 years about fields soil fertility, soil fertilizing kinds and quantity previous years, the variety and the output of crop planting, disease and insect pests and irrigation information and so on. The field soil fertilizer information be given by technician to take soil samples to make chemical test, the data be provided by Testing and Analysis Center of farm, to ensure the reliability and authenticity of information data .

## **2.2 establishment of Model and model base**

Based on test data, observation data and the agronomic data, we established the model of fertilizer recommendation, production prediction and Soil Evaluation, formed a model database of basic knowledge. It established the standardized fertilizer model for different soil fertility and yield level through experiment, accordance with all kinds of factors which established, combined with soil science, fertilizer science, as well as the local soil texture and expert experiences [4]. Seeks the best economical fertilizer rate, the biggest profit fertilizer rate, the maximum yield fertilizer rate, best proportion and time distribution of fertilizer. Simultaneously, summarize the experience gradually and modify the original model, causes it to meet actual demand. datas and the parameters can be called by each model, the result be returned to dynamic database, and realize resource sharing of database and model base.

## **2.3 Establishment of system knowledge library**

There is main technical knowledge which are qualitative and cannot be expressed by model at present in cotton Cultivation Management knowledge system, involves prepares before sowing (seed treatment, ploughing, application method of base fertilizer, moisture management, forecasting and prevention of plants on pests and weed control), sowing date, density knowledge, the knowledge of crop nutrition and fertilizer, the knowledge of cotton moisture management , the knowledge of cotton growth and development, the knowledge of plant protection and so on. It including: variety selection , density knowledge, sowing date, the relation between sowing date and accumulated temperature, suitable sowing date, the relation between

cotton sowing date and yield formation,the knowledge base of fertilizer and crop nutrition,water management,chemistry control,pest and weed and prevention knowledge base,plant protection.

#### **2.4 Method base**

It is the tool to save the module of method,composed of various algorithm program which are more generality and flexibility.

#### **2.5 Inference Engine**

It is the logical core of the system make inference using the knowledge to data.It make inference to the data in database by controlling the knowledge base, and draws the new conclusion.In other words, the inference Engine is one kind of strategy procedure. Production inference strategy used in this system,the inference process is:

< Known > rule: If A then B

< Known > precondition: A< new > conclusion: B

#### **2.6 Connection of man-machine**

IE6 is basic interface in this system,can make interaction with user by draw menus,toolbars,icons,graphics and tables, selective prompting be given,you can make selection by menus, the whole operation can be completed only by computer mouse and keyboard, then user can get the model and output the results.meanwhile,the system provides the help files to make explanation for using the system. In addition, the contact surface of system has the good fault tolerance too, gives the error message and the processing prompt through examination common mistake by setting error trap, to ensure the correctness by user input.

### **3. Results and discussion**

The system of cotton information management and cotton fertilization recommendation decision support system based on WEB realizes the main function such as :data management,system management, information query, fertilizer recommendation, soil evaluation, the expert knowledge and consultation, the result output and the system maintenance management and so on (Fig.2-5).

#### **3.1 Data management module**

There are 5 attribute database management module in the module[5] (soil basic information database, fertilizer information database, fertilizer amount of previous years, fertilizer parameter database, user information database), each administration module has the operation functions such as: increase, deletion, saves, printing, search, sorting, screening and so on.It give the right of remote input and revise to user,advanced user may renew the attribute data whenever, so make the database can always reflect the newest tendency of farmland nutrients and other management information.Also user may carry on maintenance to database and module base(mainly to data edition, update and so on).At first ,data be inputed in the database, so as to be called for inquiry and recommendation.

#### **3.2 Information inquiry module**

Provides two ways to inquire for fertilizing scheme and field information.The user can copy the data from database according to the need, simultaneously the data in database can be batch introduced into through this contact surface. Information query and screening realizes information acquisition function according to the query condition and screening condition the user combined to the data in database[5].The table for Inquiring or screening may be the table of expert system standard, also may be the result which the system recommendation decision-making leaves, the data message inquire may be printed directly and derive.(Fig.2)

MENU OF BACKGROUND MANAGEMENT SYSTEM	LAND NAME			REGIMENT	YEAR		
▶ fertilizer recommendation	<input type="text"/>	<input type="text"/>	<input type="text"/>	<input type="text"/>	<input type="text"/>	<input type="text"/>	<input type="text"/>
▼ land information query	<i>notice: please query by your need after input right datas into up blank</i>						
query by the order number of land							
query by unite							
query by year							
intergrated query							
associated query							
▶ scheme query							
▶ soil evaluation query							
▶ data download							
▶ fertilizer helping							
▶ security setting							
▶ consultation and advice							

Fig.2 Information Query

### 3.3 Module of soil appraisal

Primary to compute membership degree of Organic Matter, available nitrogen, available P, available K, and obtains the index value of comprehensive evaluation.(Fig.3)

MENU OF BACKGROUND MANAGEMENT SYSTEM	MEMBERSHIP DEGREE	MEMBERSHIP DEGREE	MEMBERSHIP DEGREE	MEMBERSHIP DEGREE	MEMBERSHIP DEGREE
	OF AVAILABLE N	OF AVAILABLE P	OF AVAILABLE K	OF ORGANIC MATTER	OF ENVIRONMENT
DATA MANAGE					
MANAGEMENT OF SOIL EVALUATION					
MEMBERSHIP CALCULATION					
COMPREHENSIVE EVALUATION					
MANAGEMENT OF EVALUATION RESULTS					
MANAGEMENT OF FERTILIZER RECOMMENDATION					
USER MANAGEMEN					
DATA UPLOAD					
MANAGEMENT OF CONSULTATION AND ADVICE					
SYSTEM MAINTENANCE					

LAND NAME	MEMBERSHIP DEGREE OF AVAILABLE N	MEMBERSHIP DEGREE OF AVAILABLE P	MEMBERSHIP DEGREE OF AVAILABLE K	MEMBERSHIP DEGREE OF ORGANIC MATTER
146-01-01	0.1	0.325	0.1	0.325
146-01-03	0.83	1.0	0.1	0.385
146-01-04	1.0	1.0	1.0	0.773
146-01-05	0.1375	1.0	0.726	0.885
146-01-06	0.1	0.91	0.1	0.45
146-01-07	0.1	0.325	0.1	0.1
81-11-111	0.3175	1.0	0.1	0.1
81-01-08	0.1	0.55	0.1	0.1
81-01-03	0.145	0.566	0.408	0.43
81-01-04	0.825	0.1	0.7	0.1

Fig.3 Management of Soil evaluation

### 3.4 The design of soil fertilizer recommendation module

The module including conventional fertilization recommendation by soil test, drip irrigation fertilizer recommendation, Effect Function recommendation, organic fertilizer recommendation and microelements fertilizer recommendation. Under the suggestion of guide(Fig.4),the user can input the data of soil nutrient, fill in fertilizer amount of strip field,variety selection of fertilization and establish goal output according to local actual situation.The system judges whether the data user input is reasonable based on the ordinary years' data of meteorology,soil, variety and so through operating the knowledge model, if reasonable, then make fertilizer recommended by calling the knowledge module of fertilizer module, according to the information user filled in, the result of fertilizer recommendation can be printed on the formula to apply fertilizer card or data export by Excel,the user can modify,edits and prints the recommendation result by Excel datas exported. If unreasonable, the system modify the plan which have be made, and sends it to the fertilizer model to make forecast, so circulates, until generating a set of fertilizer recommendation plan which meet requirement[6].



MENU OF BACKGROUND MANAGEMENT SYSTEM		order number of land	target yield
<input type="checkbox"/>	FERTILIZE RECOMMENDATION	<input type="text"/> *	<input type="text"/> *
<input type="checkbox"/>	SOIL TESTING RECOMMENDATION	land name	area
<input type="checkbox"/>	FERTILIZE RECOMMENDATION	Regiment	date
<input type="checkbox"/>	ORGANIC FERTILIZE RECOMMENDATION	81	2007-7-7
<input type="checkbox"/>	FARM MANURE FERTILIZE RECOMMENDATION	order number of land:81-06-03	target yield:100-350kg
RECOMMENDATION OF FERTILIZER AND SOIL TESTING			
<input type="checkbox"/>	LAND INFORMATION QUERY	soil available N	N Fertilizer
<input type="checkbox"/>	SCHEM QUERY	<input type="text"/> mg/kg*	loa
<input type="checkbox"/>	SOIL EVALUATION QUERY	soil available P	P Fertilizer
<input type="checkbox"/>	DATA DOWNLOAD	<input type="text"/> mg/kg*	
<input type="checkbox"/>	THE FRAMEWORK OF FERTILIZER	soil available K	K Fertilizer
<input type="checkbox"/>	SECURITY SETTING	<input type="text"/> mg/kg*	Potassium Sul
<input type="checkbox"/>	CONSULTATION AND ADVICE	salt	soil
<input type="checkbox"/>	SYSTEM MAINTENANCE	<input type="text"/> %*	loam
		crop cotton	
		FERTILIZER RECOMMENDATION	RESET

Fig.4 Frame work of fertilize recommendation

### 3.5 Maintenance and management of system

The system gives different jurisdiction to the different grades user, the user may browse, inquire, modify, increase and delete the knowledge of the knowledge base and datas of database in own purview.( Fig.5)

MENU OF RACE GROUND MANAGEMENT SYSTEM	RECORDING INFORMATION	
DATA MANAGE	order number of land	B
BASIC INFORMATION INPUT	<input type="text"/> *	<input type="text"/> mg/kg
BASIC INFORMATION UPDATING	land name	Mn
MANAGEMENT OF SOIL EVALUATION	<input type="text"/> mg/kg	<input type="text"/> mg/kg
MANAGEMENT OF FERTILIZER RECOMMENDATION	available N	Cu
MANAGEMENT OF USERS	<input type="text"/> mg/kg	<input type="text"/> mg/kg
DATAS UPLOAD	available P	Zn
MANAGEMENT OF CONSULTATION AND ADVICE	<input type="text"/> mg/kg	<input type="text"/> mg/kg
SYSTEM MAINTENANCE	available K	soil
	<input type="text"/> mg/kg	<input type="text"/> cl
	organic matter	salt
	<input type="text"/> mg/kg	<input type="text"/> %
	cationic	year
	<input type="text"/> cmol/kg	<input type="text"/> Regiment
	<input type="text"/>	<input type="text"/>
	<input type="button" value="hold"/>	<input type="button" value="cancel"/>

order number of land example:81-01-01

Fig.5 Management and maintenance of database

## 4. Conclusion

Precise fertilization is important part of Precision Agriculture, It is the best fertilizer plan established above the scientific method to fertilizer. This system construct comprehensive digital and intelligent decision support system based on WEB using the SQL+JSP+Win2000, and collected and sorted soil information of all regiments by Internet, and provides the accurate and reliable soil material, then obtained the comprehensive index of soil fertility using fuzzy mathematics principle, make fertilizer recommendation, establish fertilization model of soil nutrient, the fertility district and the formula district of crop specific fertilizer; establish the balance fertilization system of nitrogen, the phosphorus, the potassium and the trace element according to the consideration about soil supplying nutrient capability and fertilizer needs of crops. It will be important theory value and the practice significance to implementing balance fertilization technique and generalization of other Scientific Research Achievements.

## References

- [1] Zhu Yan,Cao Wei-xing.A Knowledge Model-and Growth Model-Based Decision Support System for Wheat Management.Scintia Agricultura Sinica,2004,37(6):814-820
- [2] Hao Yu-long,etc, Programming Technology of J2EE,Beijing:the publishing house of qinghua university and Beijing Jiaotong University,2005
- [3] Xiong Fan lun,QIAO Ke zhi,HU Hai-ying. Agricultural Expert System and Development Tools.beijing:the publishing house of Qinghua University.1999
- [4] Yang Bing-ru. Knowledge Engineering and Knowledge Discovery.beijing:the publishing house of Metallurgy Industry.2000:423-450
- [5] Chen Yan,LV Xin.Information Management and Fertilizing Decision System Based on Soil Nutrient of SuperMap IS Cotton Field.XinJiang Agricultural Sciences,2004,41(6):427-430
- [6] Xie Kun-wu,CHENG Ye-qing.The Design and Implementation of the Expert System Based on Database.Journal of Hubei Institute For Nationalities(Natural science).2005,(2):193-196