



HAL
open science

Likely chaotic transitions of large-scale fluid flows using a stochastic transport model

Valentin Resseguier, Etienne Mémin, Bertrand Chapron

► **To cite this version:**

Valentin Resseguier, Etienne Mémin, Bertrand Chapron. Likely chaotic transitions of large-scale fluid flows using a stochastic transport model. 9th Chaotic Modeling and Simulation International Conference (CHAOS2016), May 2016, Londres, United Kingdom. hal-01377702

HAL Id: hal-01377702

<https://inria.hal.science/hal-01377702>

Submitted on 9 Nov 2016

HAL is a multi-disciplinary open access archive for the deposit and dissemination of scientific research documents, whether they are published or not. The documents may come from teaching and research institutions in France or abroad, or from public or private research centers.

L'archive ouverte pluridisciplinaire **HAL**, est destinée au dépôt et à la diffusion de documents scientifiques de niveau recherche, publiés ou non, émanant des établissements d'enseignement et de recherche français ou étrangers, des laboratoires publics ou privés.

Likely chaotic transitions of large-scale fluid flows using a stochastic transport model

Valentin Resseguier,
Etienne Mémin,
Bertrand Chapron

Motivations for deriving random fluid dynamics models

- Rigorously identified subgrid dynamics effects
- Injecting likely small-scale dynamics
- Quantification of modeling errors:
 - especially for Data assimilation: ensemble forecasts
- **Predicting possible distinct scenarios**

Contents

- Chaotic transitions
- Dynamics under location uncertainty
- Ensemble of simulations

Chaotic transitions

in SQG dynamics

Reference flow: deterministic SQG 512^2

Initial condition 1  Scenario 1

$t = 0$ days

$t = 0$ days

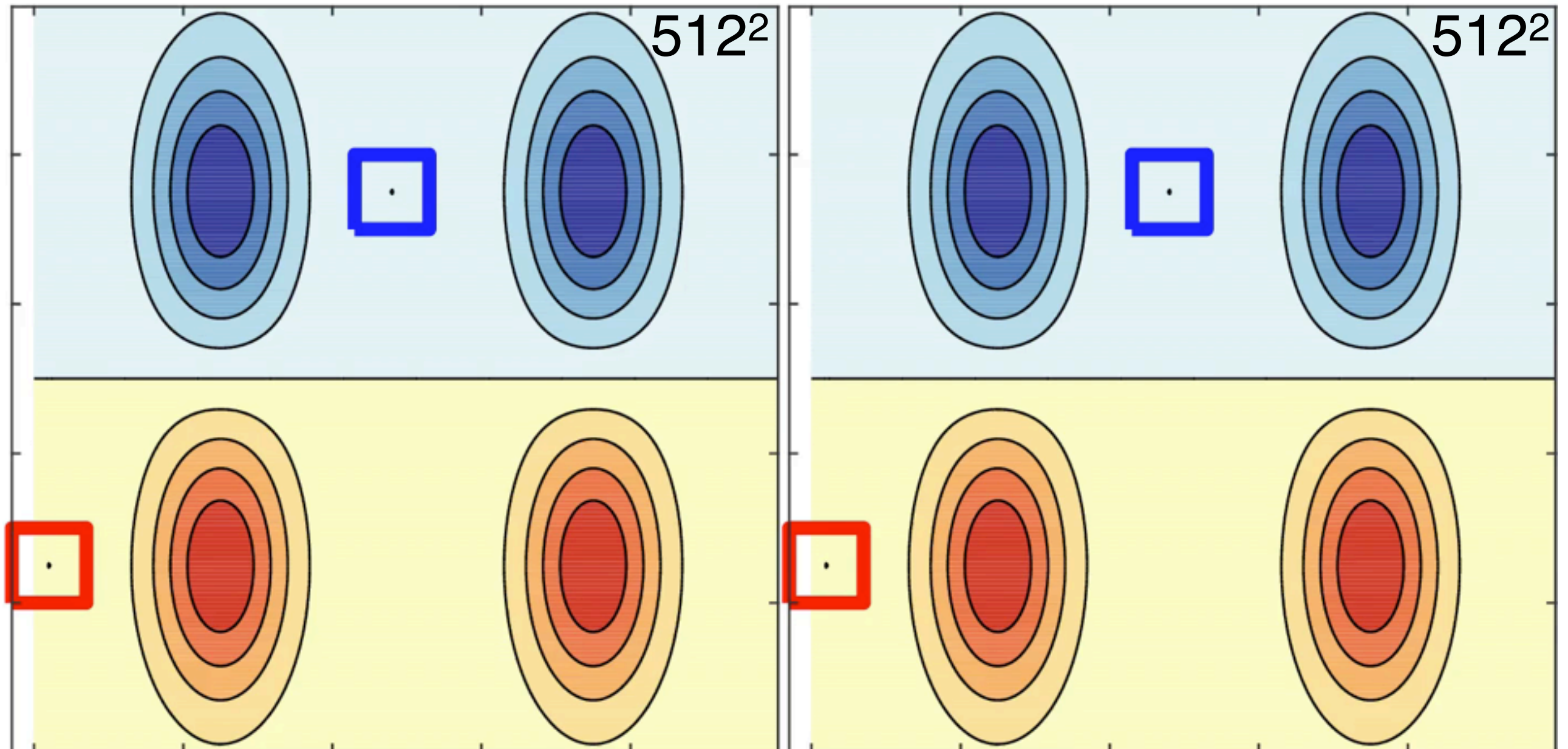

Reference flow: deterministic SQG 512^2

Initial condition 1  Scenario 1

$t = 0$ days

$t = 0$ days

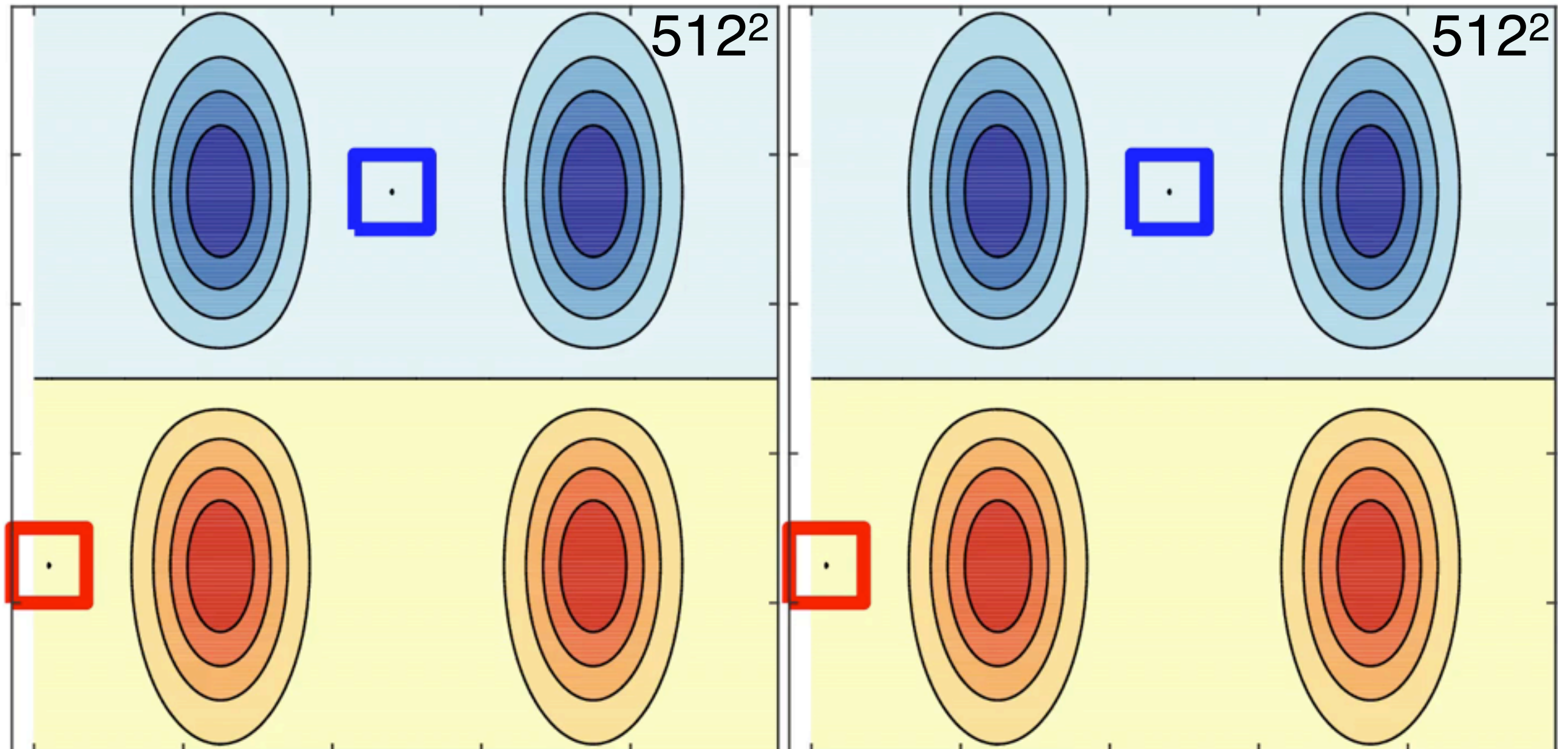

Reference flow: deterministic SQG 512^2

Initial condition 2 \rightarrow Scenario 2

$t = 0$ days

$t = 0$ days

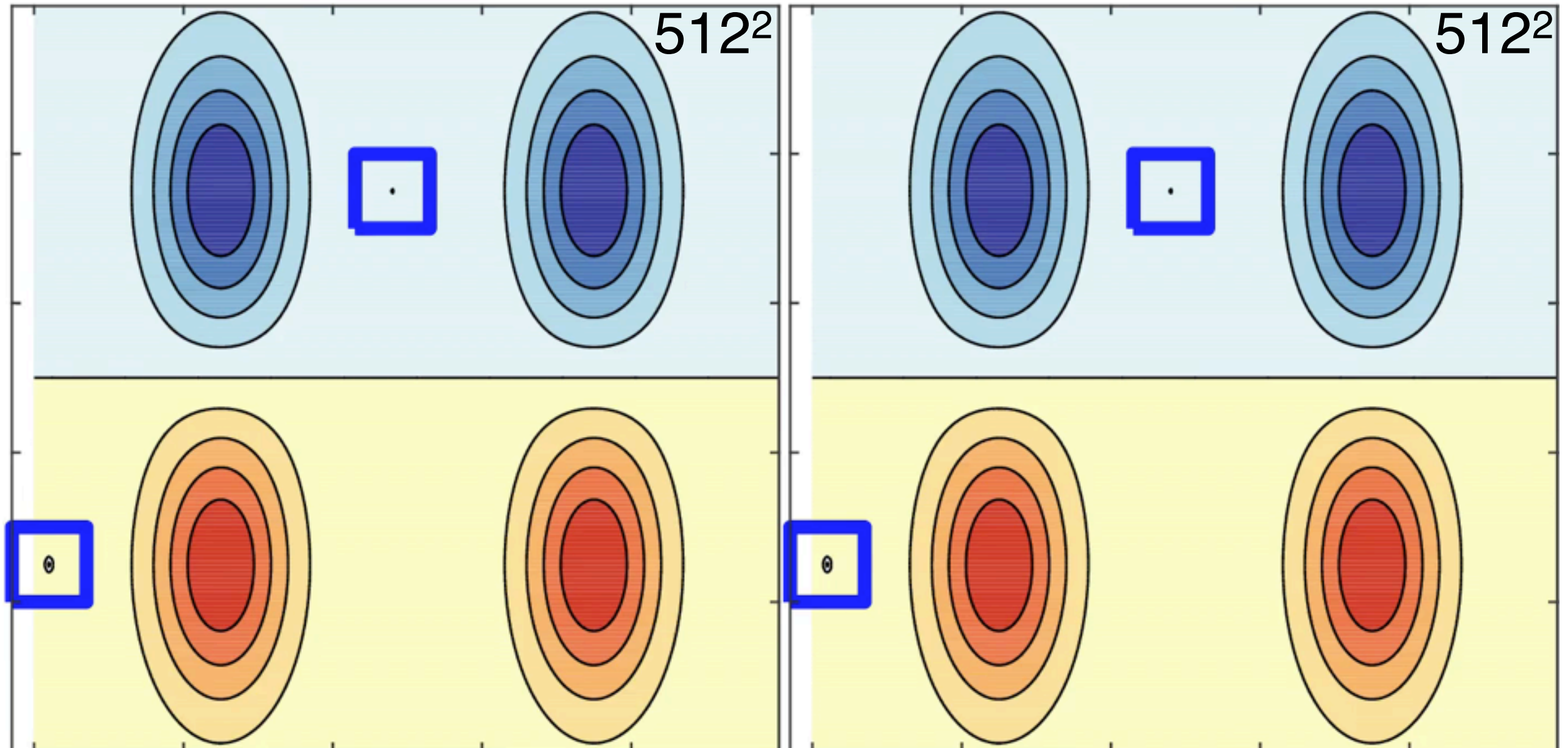

Reference flow: deterministic SQG 512^2

Initial condition 2 \rightarrow Scenario 2

$t = 0$ days

$t = 0$ days

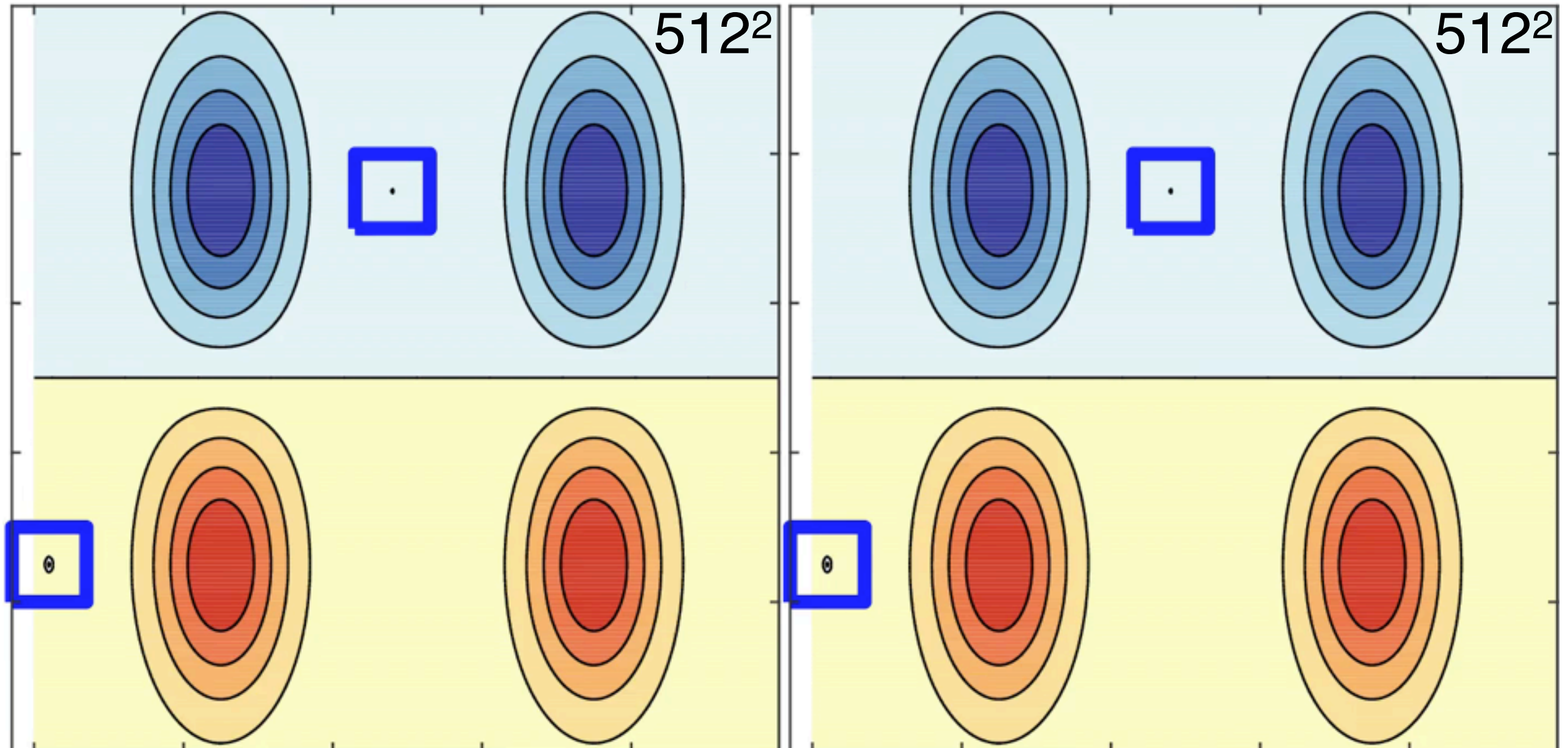

Reference flow:
deterministic
SQG

512² versus 128²

Initial condition 1



?

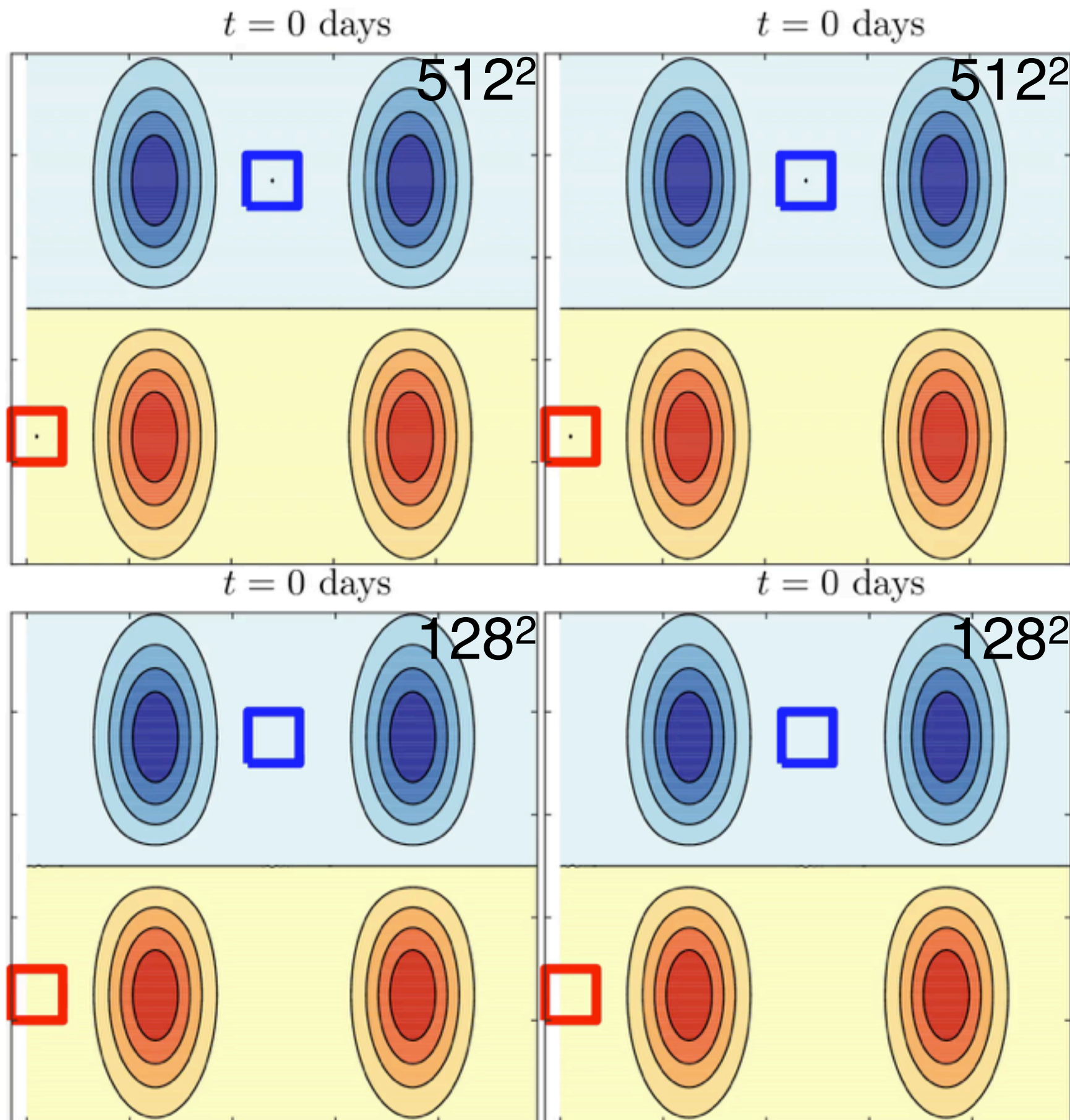

Reference flow:
deterministic
SQG

512² versus 128²

Initial condition 1



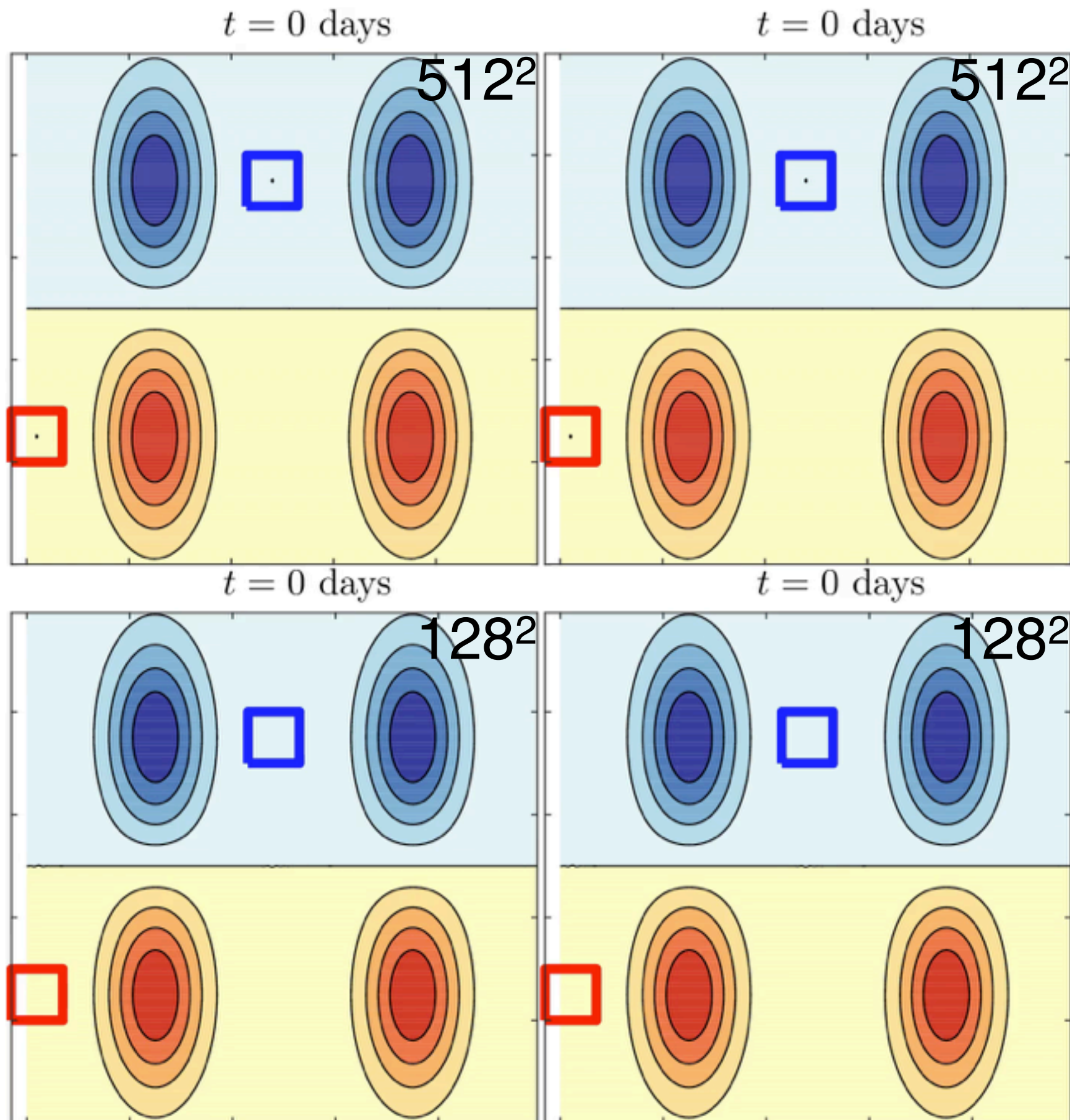

?

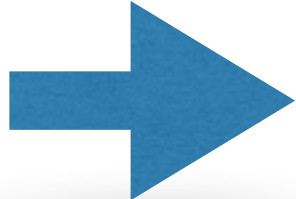
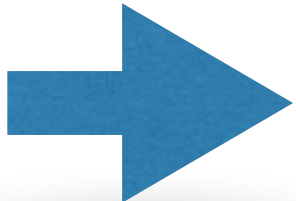
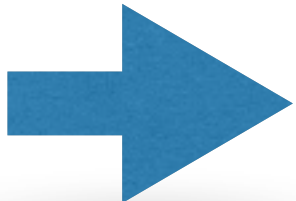

Dynamics under location uncertainty

Random equations

- Random initial conditions  Underdispersive + need large ensemble
- Arbitrary Gaussian forcing  Adding energy + wrong phase
- Averaging, homogenization  Assumptions and energy issues
- Adding white random velocity  $\boldsymbol{v} = \boldsymbol{w} + \sigma \dot{\boldsymbol{B}}$

Advection of tracer Θ

$$\frac{D\Theta}{Dt} = 0$$

Advection of tracer Θ

Advection of tracer Θ

$$\partial_t \Theta + \boldsymbol{w}^* \cdot \nabla \Theta + \sigma \dot{B} \cdot \nabla \Theta = \nabla \cdot \left(\frac{1}{2} \boldsymbol{a} \nabla \Theta \right)$$

Advection of tracer Θ

$$\partial_t \Theta + \underbrace{w^* \cdot \nabla \Theta + \sigma \dot{B} \cdot \nabla \Theta}_{\text{Advection}} = \nabla \cdot \left(\frac{1}{2} a \nabla \Theta \right)$$

Advection of tracer Θ

$$\partial_t \Theta + \underbrace{w^* \cdot \nabla \Theta + \sigma \dot{B} \cdot \nabla \Theta}_{\text{Advection}} = \underbrace{\nabla \cdot \left(\frac{1}{2} a \nabla \Theta \right)}_{\text{Diffusion}}$$

Advection of tracer Θ

$$\partial_t \Theta + \underbrace{w^* \cdot \nabla \Theta + \sigma \dot{B} \cdot \nabla \Theta}_{\text{Advection}} = \underbrace{\nabla \cdot \left(\frac{1}{2} a \nabla \Theta \right)}_{\text{Diffusion}}$$

Drift correction

Advection of tracer Θ

The diagram illustrates the advection of a tracer Θ . The equation is presented as follows:

$$\partial_t \Theta + w^* \cdot \nabla \Theta + \sigma \dot{B} \cdot \nabla \Theta = \nabla \cdot \left(\frac{1}{2} a \nabla \Theta \right)$$

The equation is divided into two main components:

- Advection (Blue Box):** This part contains the terms $\partial_t \Theta$, $w^* \cdot \nabla \Theta$, and $\sigma \dot{B} \cdot \nabla \Theta$.
 - An orange arrow labeled "Drift correction" points to the w^* term.
 - A purple arrow labeled "Multiplicative random forcing" points to the $\sigma \dot{B} \cdot \nabla \Theta$ term.
- Diffusion (Green Box):** This part contains the term $\nabla \cdot \left(\frac{1}{2} a \nabla \Theta \right)$.

Advection of tracer Θ

$$\partial_t \Theta + w^* \cdot \nabla \Theta + \sigma \dot{B} \cdot \nabla \Theta = \nabla \cdot \left(\frac{1}{2} a \nabla \Theta \right)$$

Advection

Diffusion

Drift correction

Multiplicative random forcing

Advection of tracer Θ

The diagram illustrates the advection of a tracer Θ . The equation is presented as follows:

$$\partial_t \Theta + \underbrace{w^* \cdot \nabla \Theta}_{\text{Drift correction}} + \underbrace{\sigma \dot{B} \cdot \nabla \Theta}_{\text{Multiplicative random forcing}} = \nabla \cdot \left(\frac{1}{2} a \nabla \Theta \right)$$

The left side of the equation is labeled "Advection" and is enclosed in a cyan box. The right side is labeled "Diffusion" and is enclosed in a green box. The term w^* is circled in orange, and the term $\sigma \dot{B}$ is circled in purple. An orange arrow points from the text "Drift correction" to w^* , and a purple arrow points from the text "Multiplicative random forcing" to $\sigma \dot{B}$. A green arrow points from the diffusion box back to the advection box.

Advection of tracer Θ

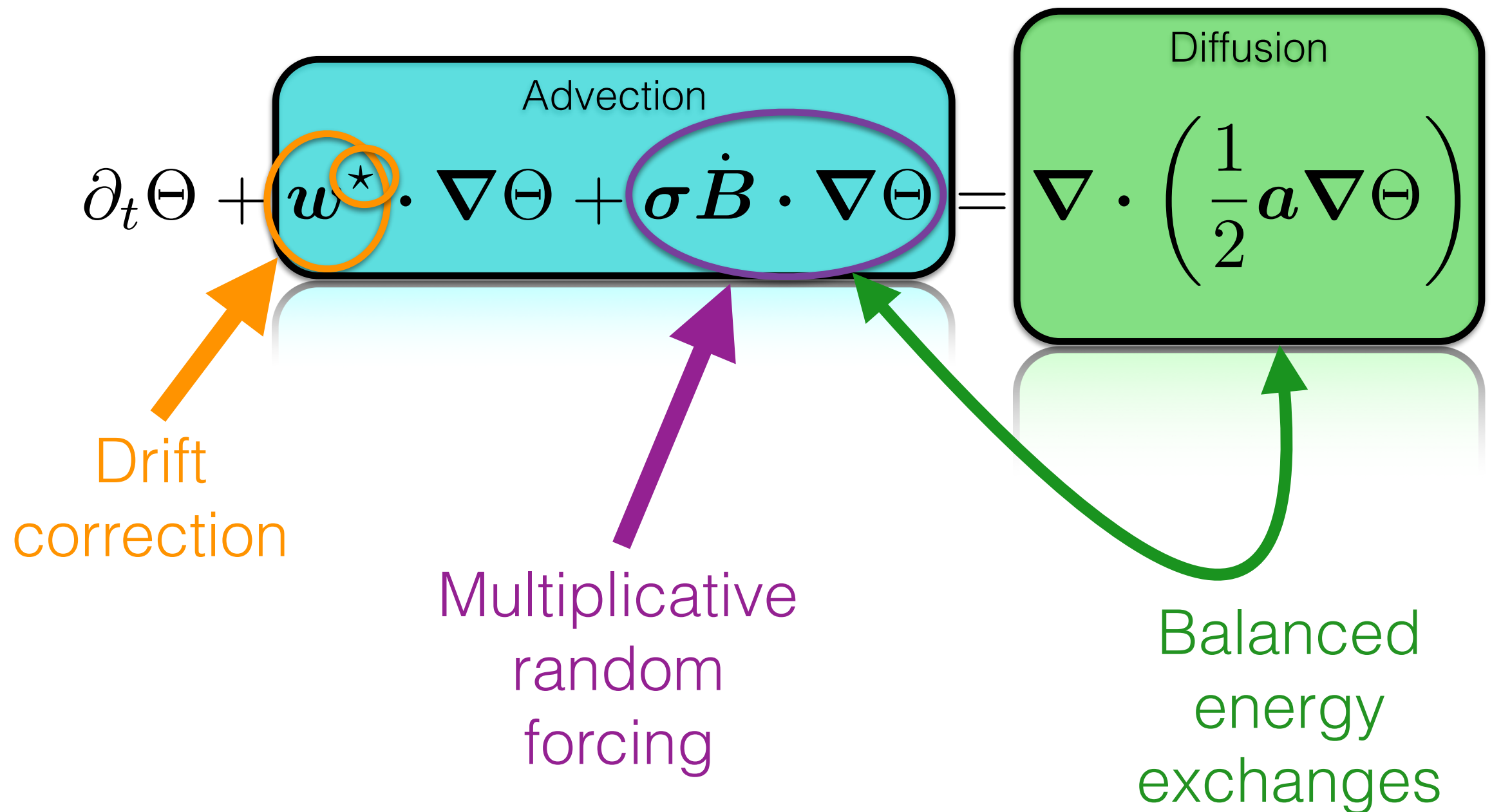

Ensemble of simulations

with SQG MU

Code available online

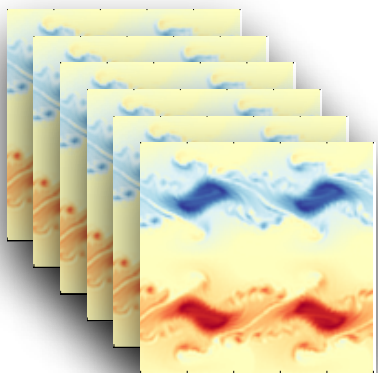

examples of realizations:

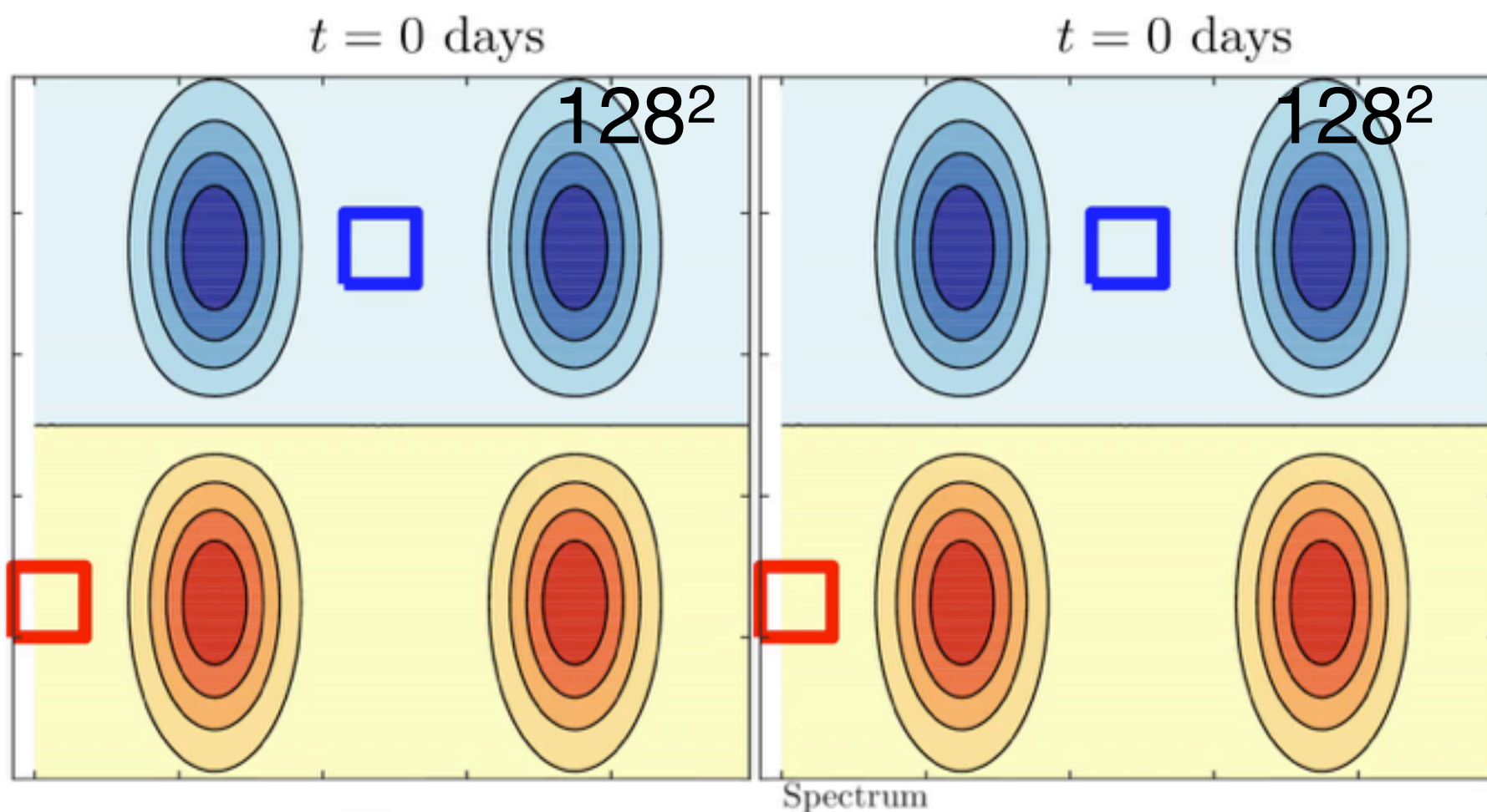

Spectrum

mean²/variance:

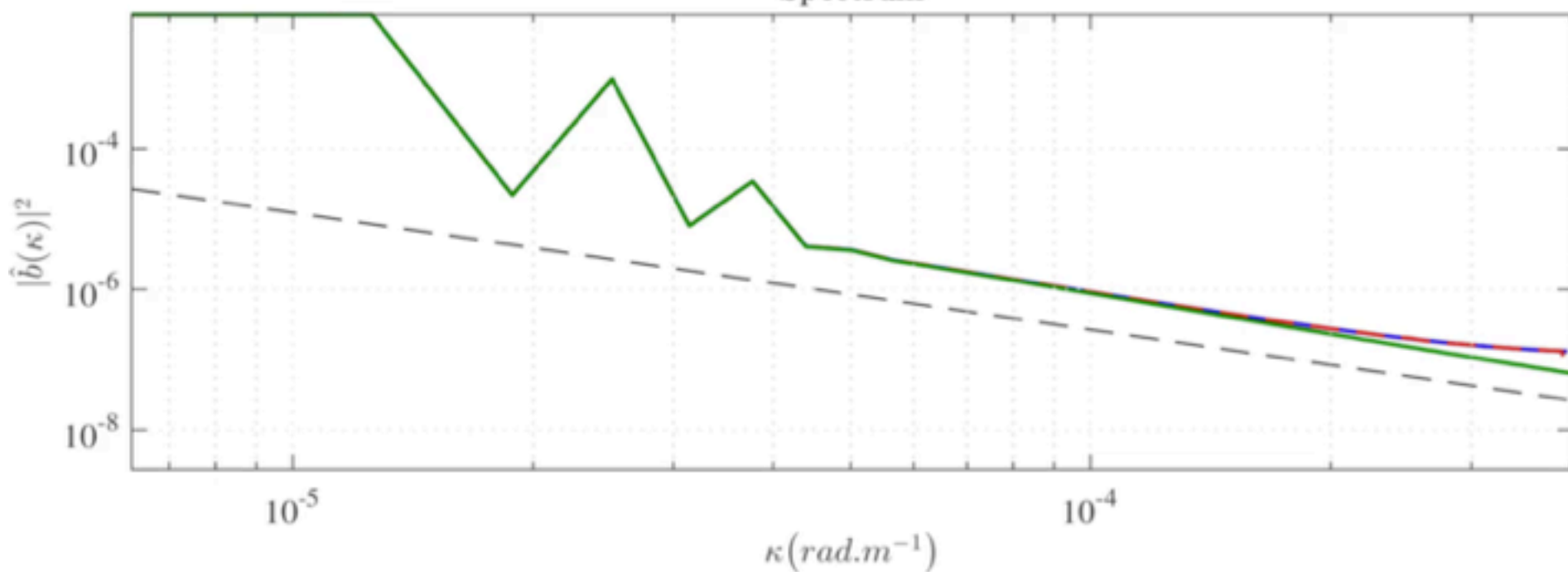

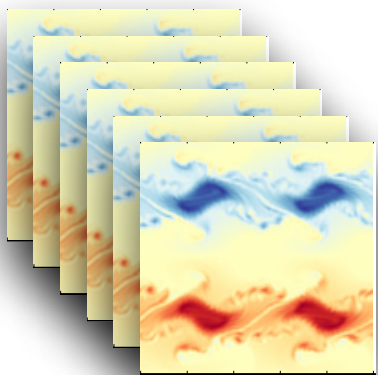

examples of realizations:

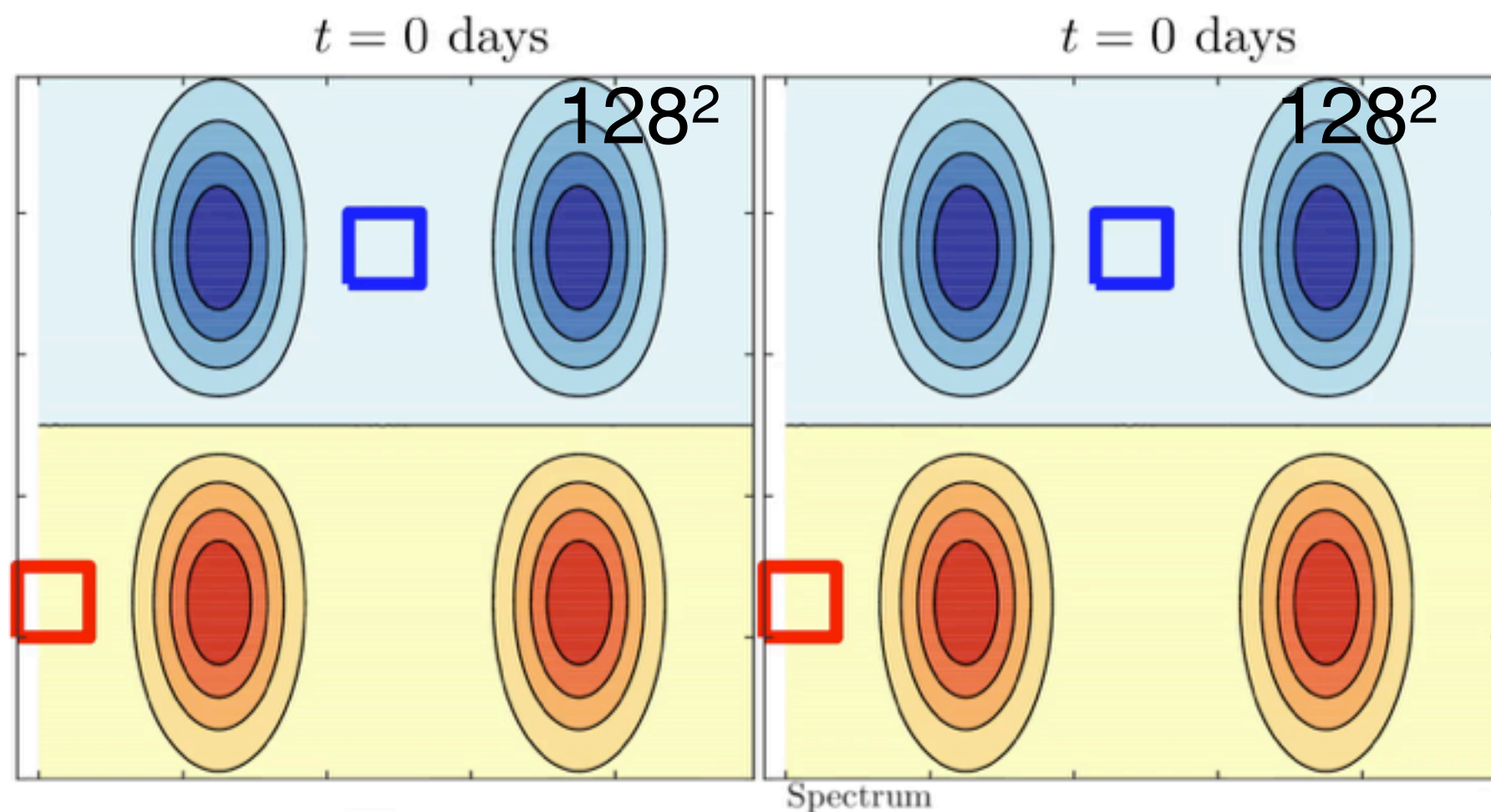

Spectrum
 mean²/variance:

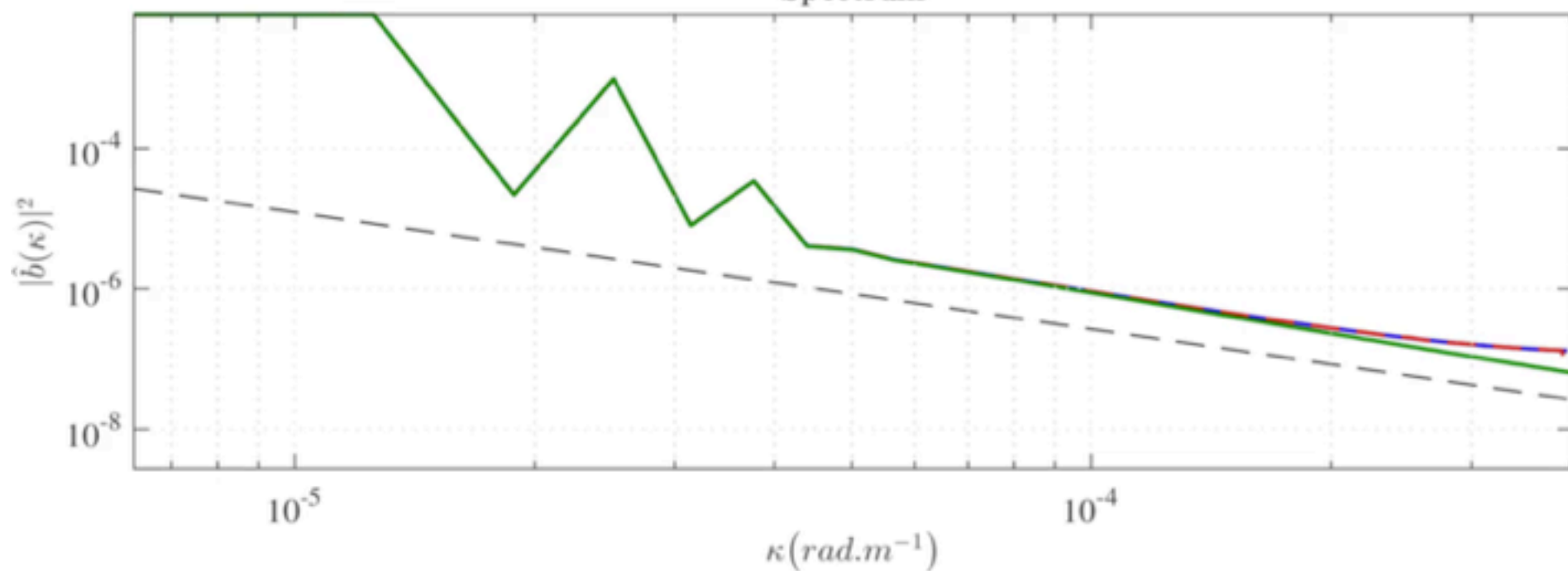

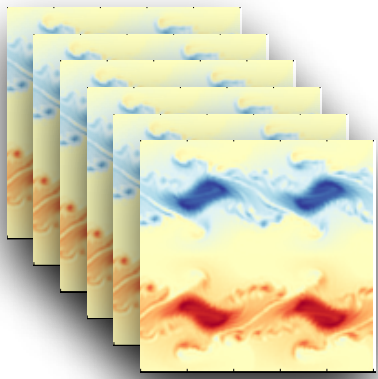

Visualization of the ensemble

At a fixed time t ,

Principal Component Analysis (EOF)

$$\Theta^{(i)}(\mathbf{x}, t) \approx \hat{\mathbb{E}}(\Theta)(\mathbf{x}, t) + \sum_{n=1}^{N_{EOF}} c_n^{(i)}(t) \Psi_n(\mathbf{x}, t)$$

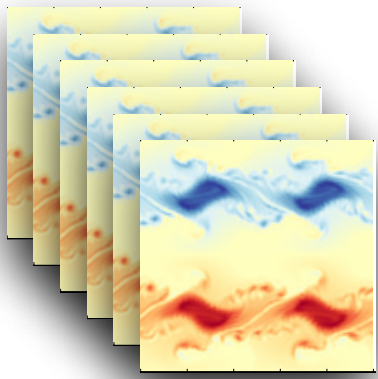

Visualization of the ensemble

At a fixed time t ,

Principal Component Analysis (EOF)

$$\Theta^{(i)}(\mathbf{x}, t) \approx \hat{\mathbb{E}}(\Theta)(\mathbf{x}, t) + \sum_{n=1}^{N_{EOF}} c_n^{(i)}(t) \Psi_n(\mathbf{x}, t)$$

i^{th} realization

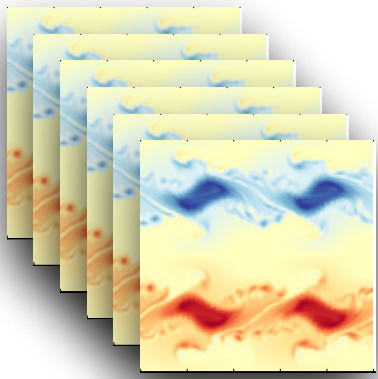

Visualization of the ensemble

At a fixed time t ,

Principal Component Analysis (EOF)

$$\Theta^{(i)}(\mathbf{x}, t) \approx \hat{\mathbb{E}}(\Theta)(\mathbf{x}, t) + \sum_{n=1}^{N_{EOF}} c_n^{(i)}(t) \Psi_n(\mathbf{x}, t)$$

i^{th} realization

Mean

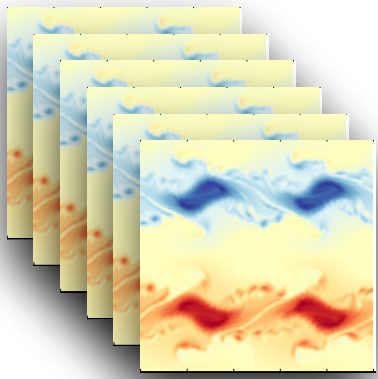

Visualization of the ensemble

At a fixed time t ,

Principal Component Analysis (EOF)

$$\Theta^{(i)}(\mathbf{x}, t) \approx \hat{\mathbb{E}}(\Theta)(\mathbf{x}, t) + \sum_{n=1}^{N_{EOF}} c_n^{(i)}(t) \Psi_n(\mathbf{x}, t)$$

i^{th} realization

Mean

(random) EOF coefficient

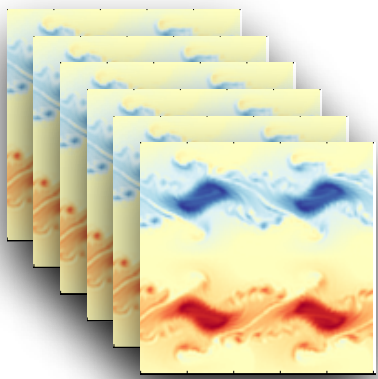

Visualization of the ensemble (200 realizations)

Random initial conditions

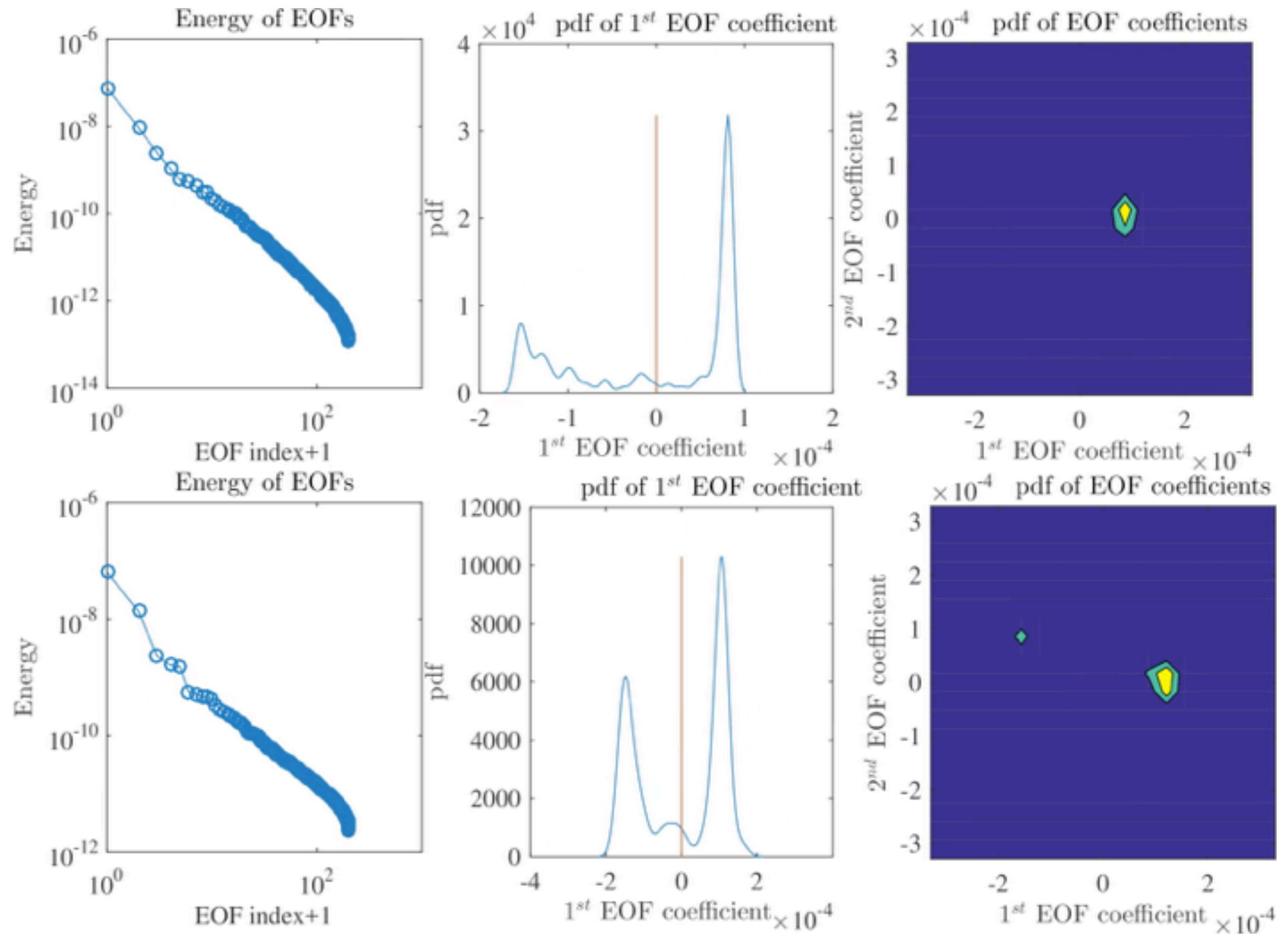

Under location uncertainty

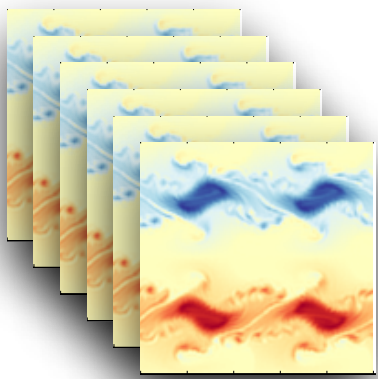

Visualization of the ensemble (200 realizations)

Random initial conditions

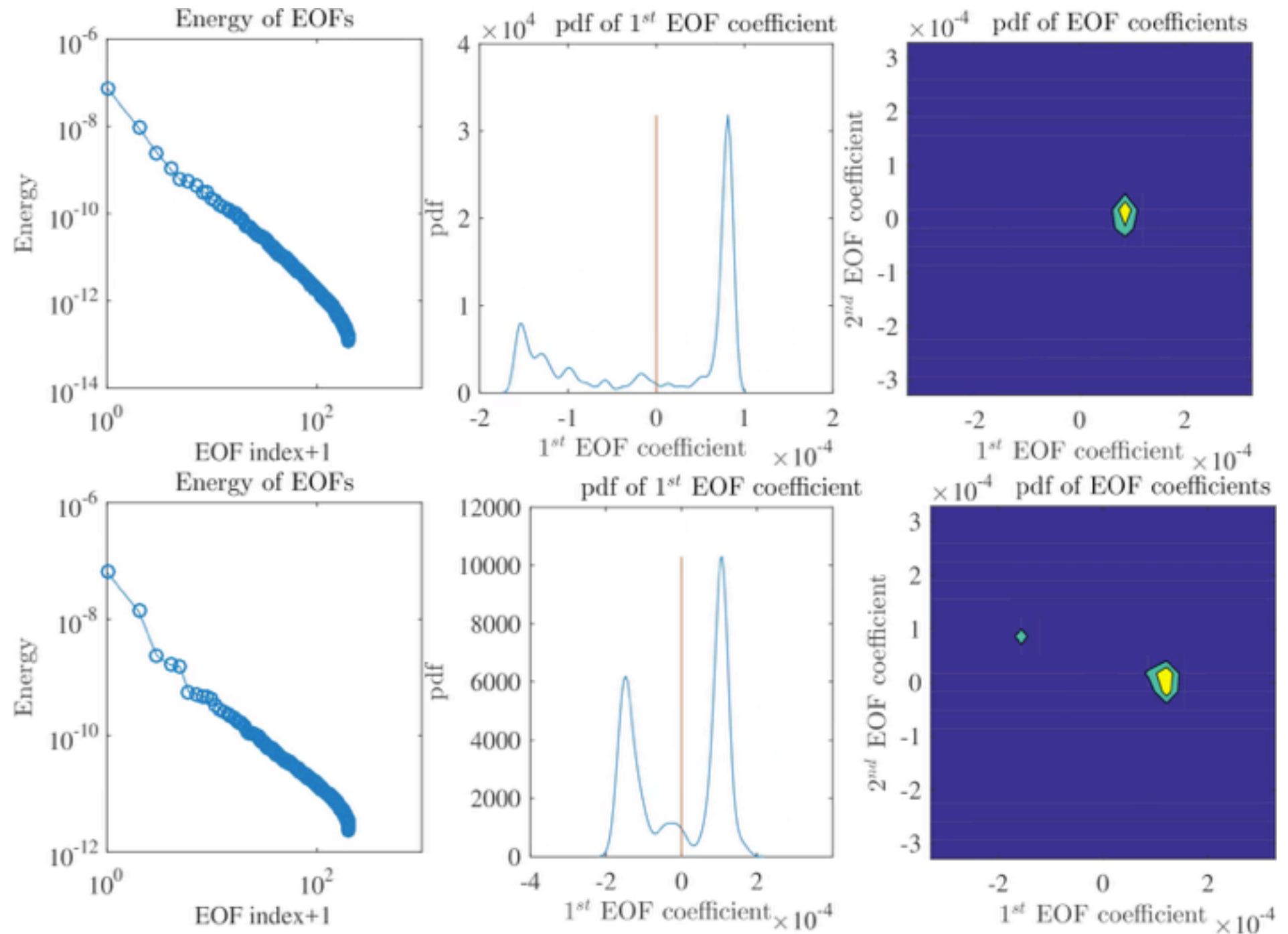

Under location uncertainty

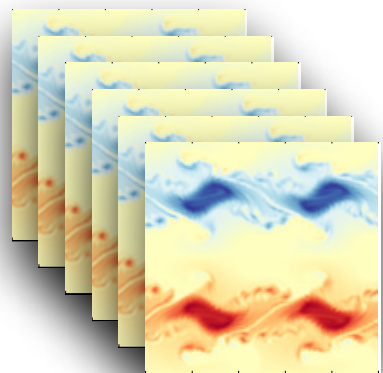

Random
initial
conditions

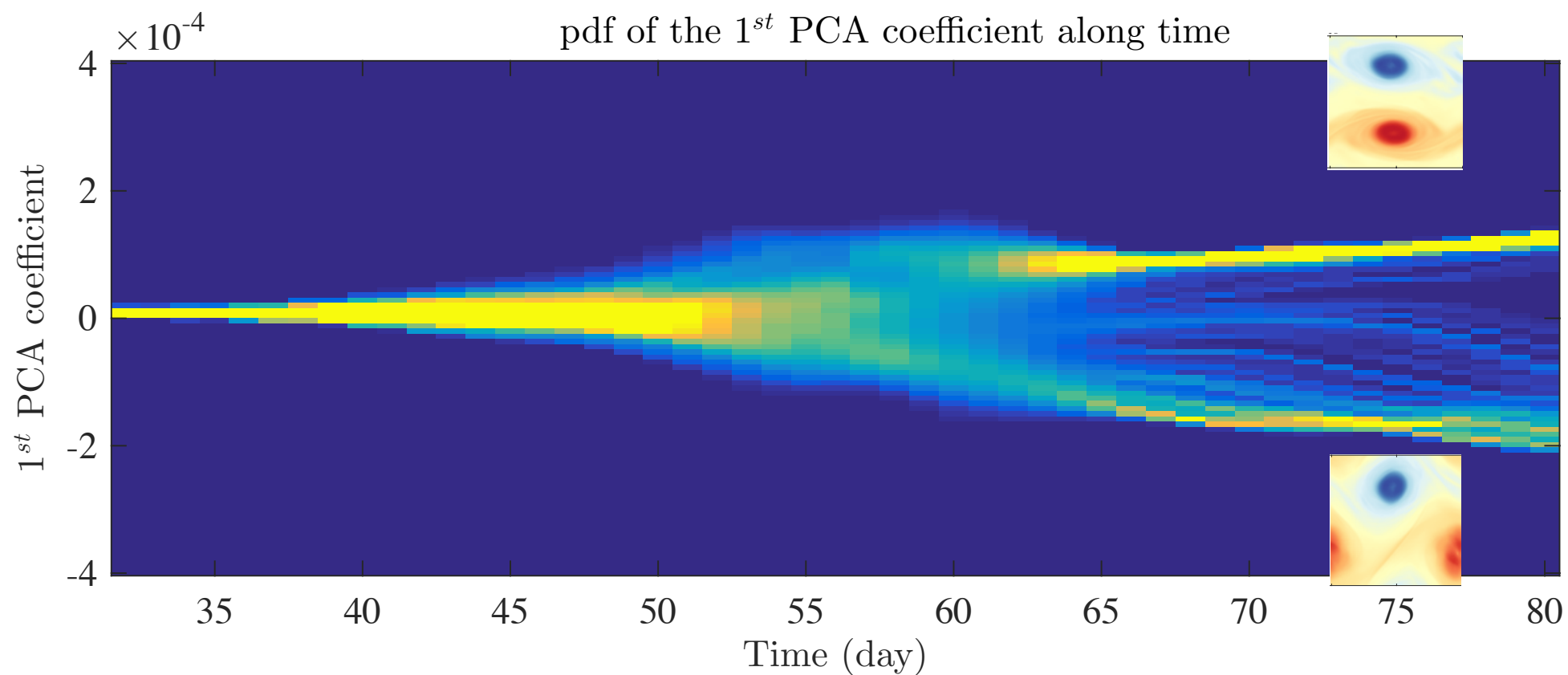

Under
location
uncertainty

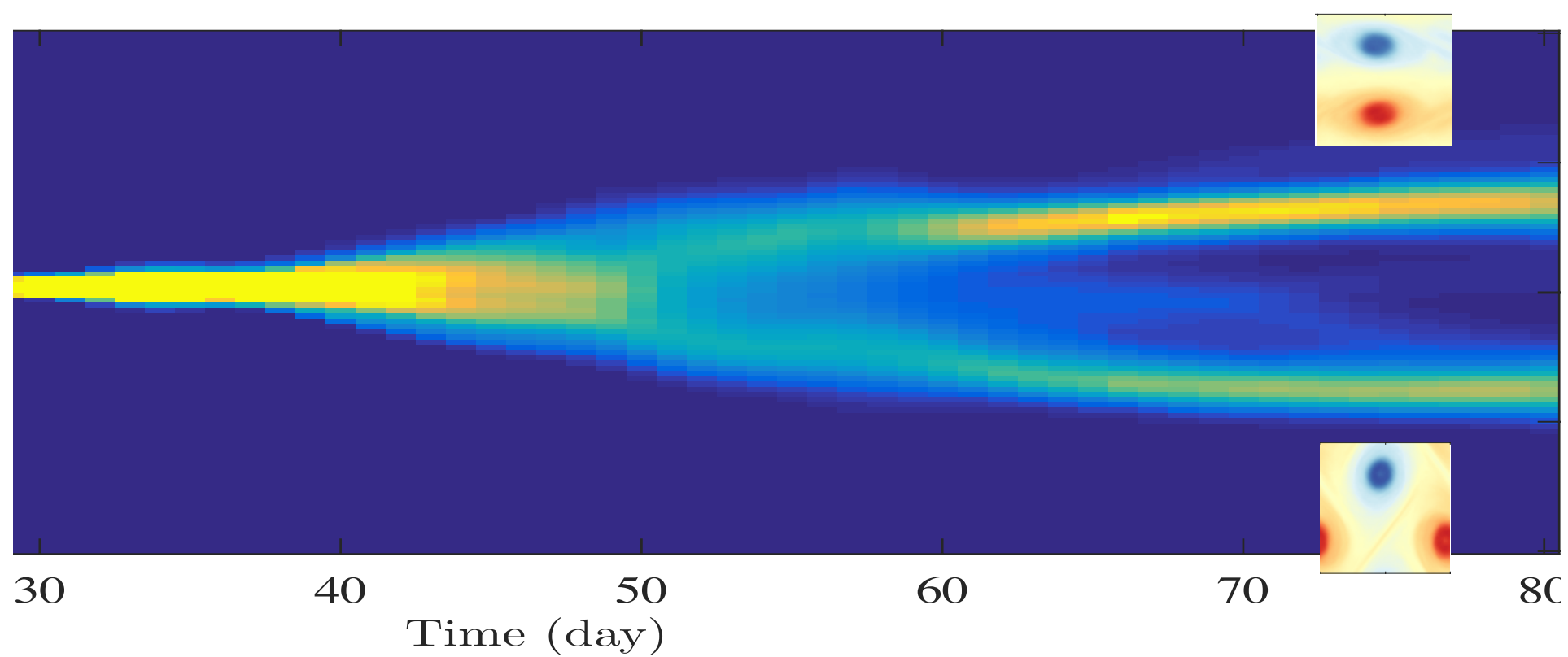

Conclusion

Conclusion

- Random transport applicable to any dynamics
- Link (inhomogeneous) diffusion, drift correction and multiplicative noise
- Predict likely scenarios with few realizations
- Other results:
 - Better small scales
 - Estimate positions and amplitudes of errors
 - Extreme events
 - Additional physical information

Thank you for your attention

Code SQG MU:
link from Fluminance website - V. Resseguier

Drift correction

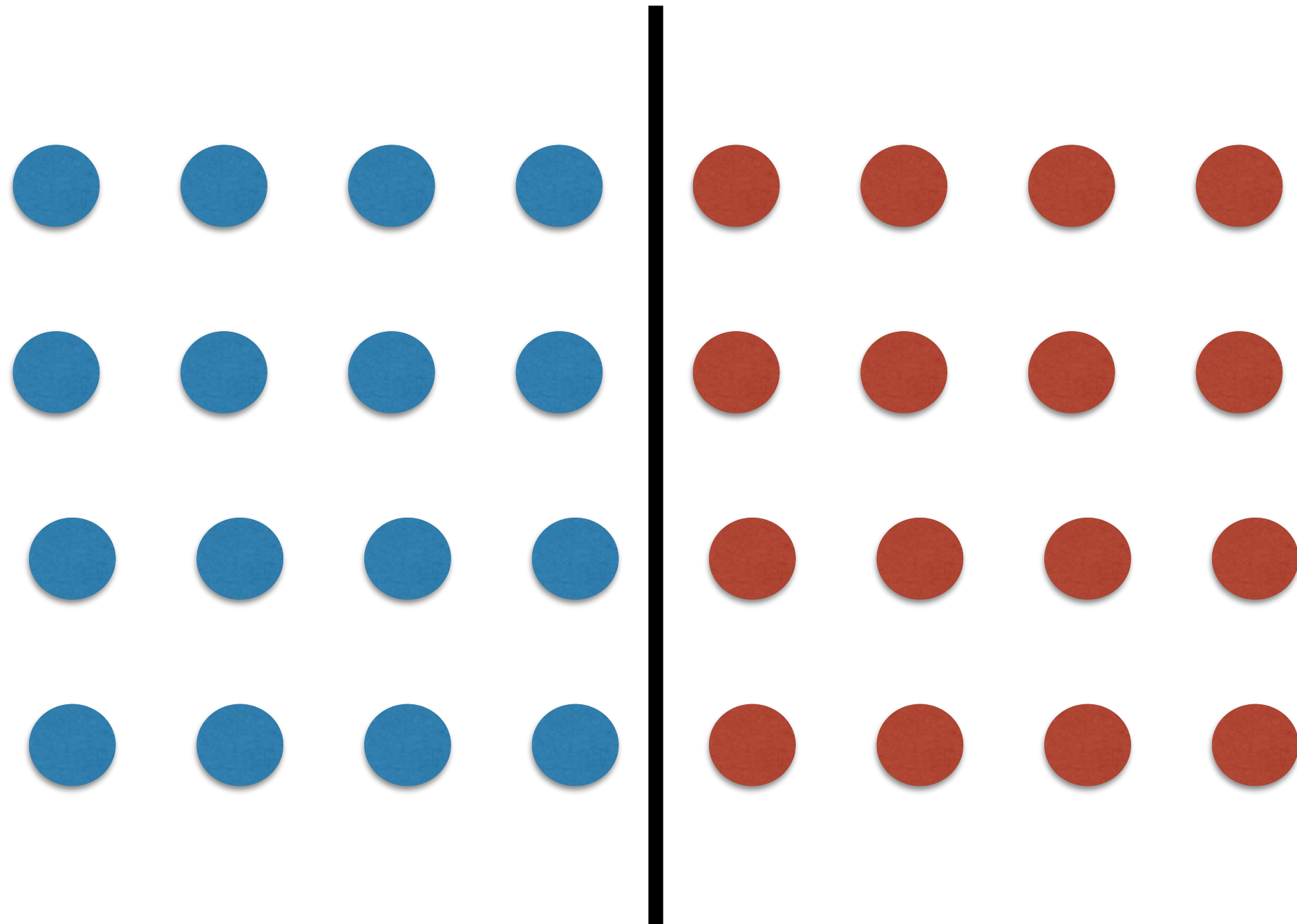

Drift correction

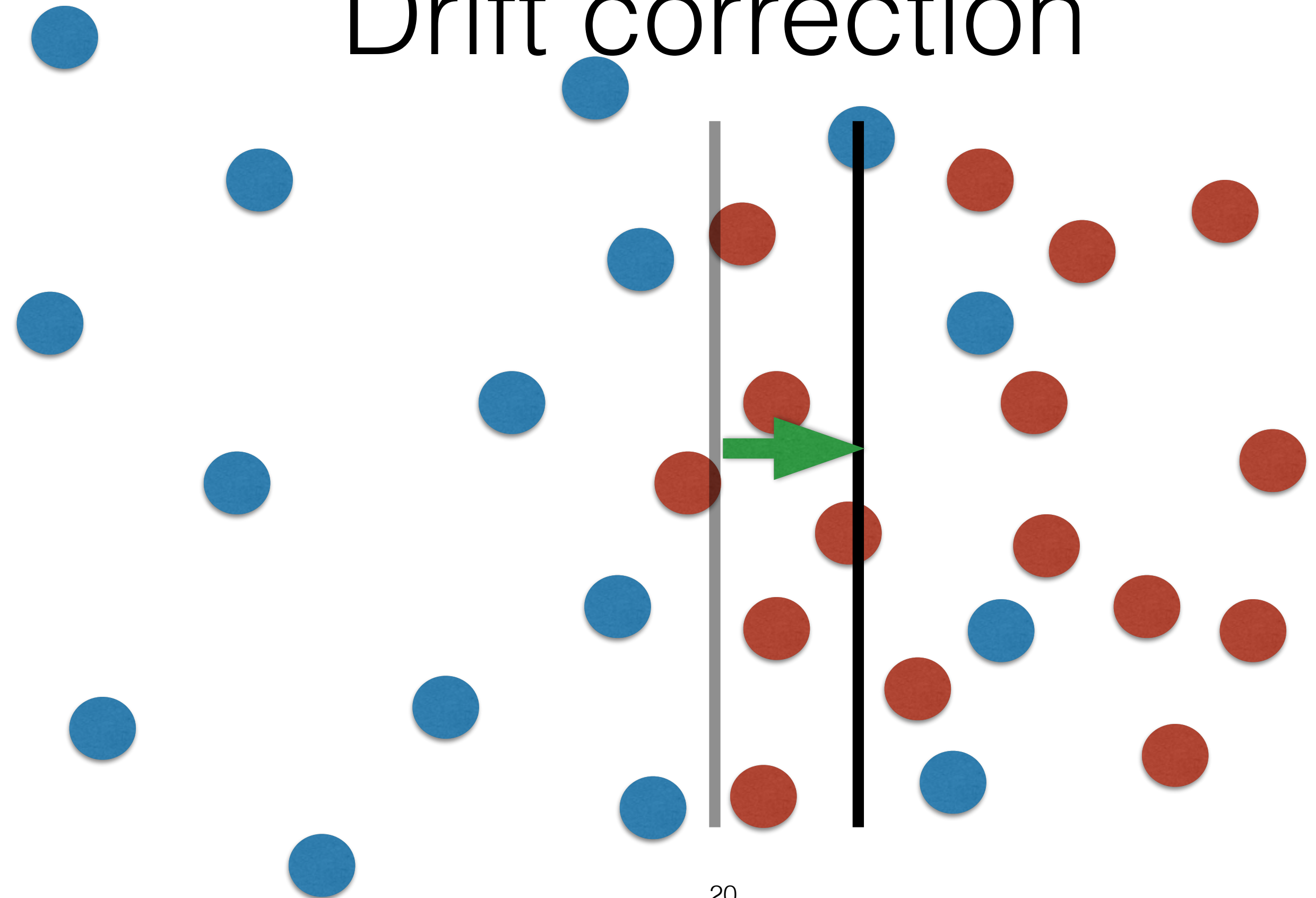

Drift correction

$$w^* = w - \frac{1}{2} (\nabla \cdot \mathbf{a})^T$$

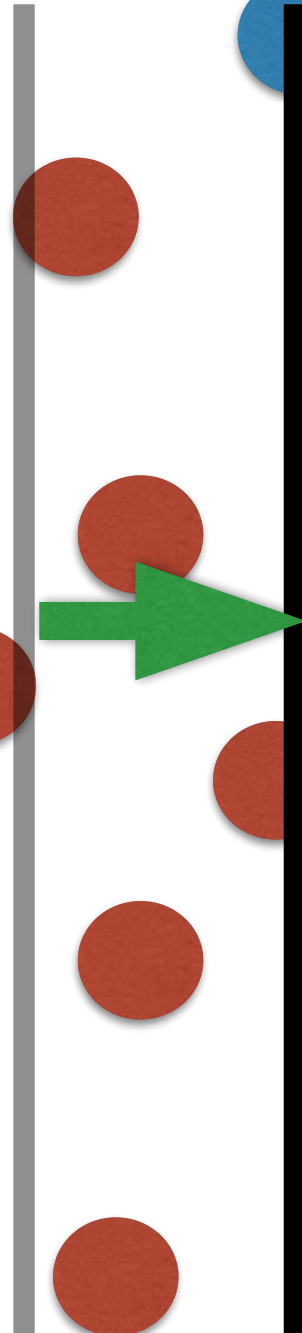

SQG under Moderate Uncertainty

SQG MU

Code available online

$t = 17$ days

Reference flow:
deterministic

SQG

512 x 512

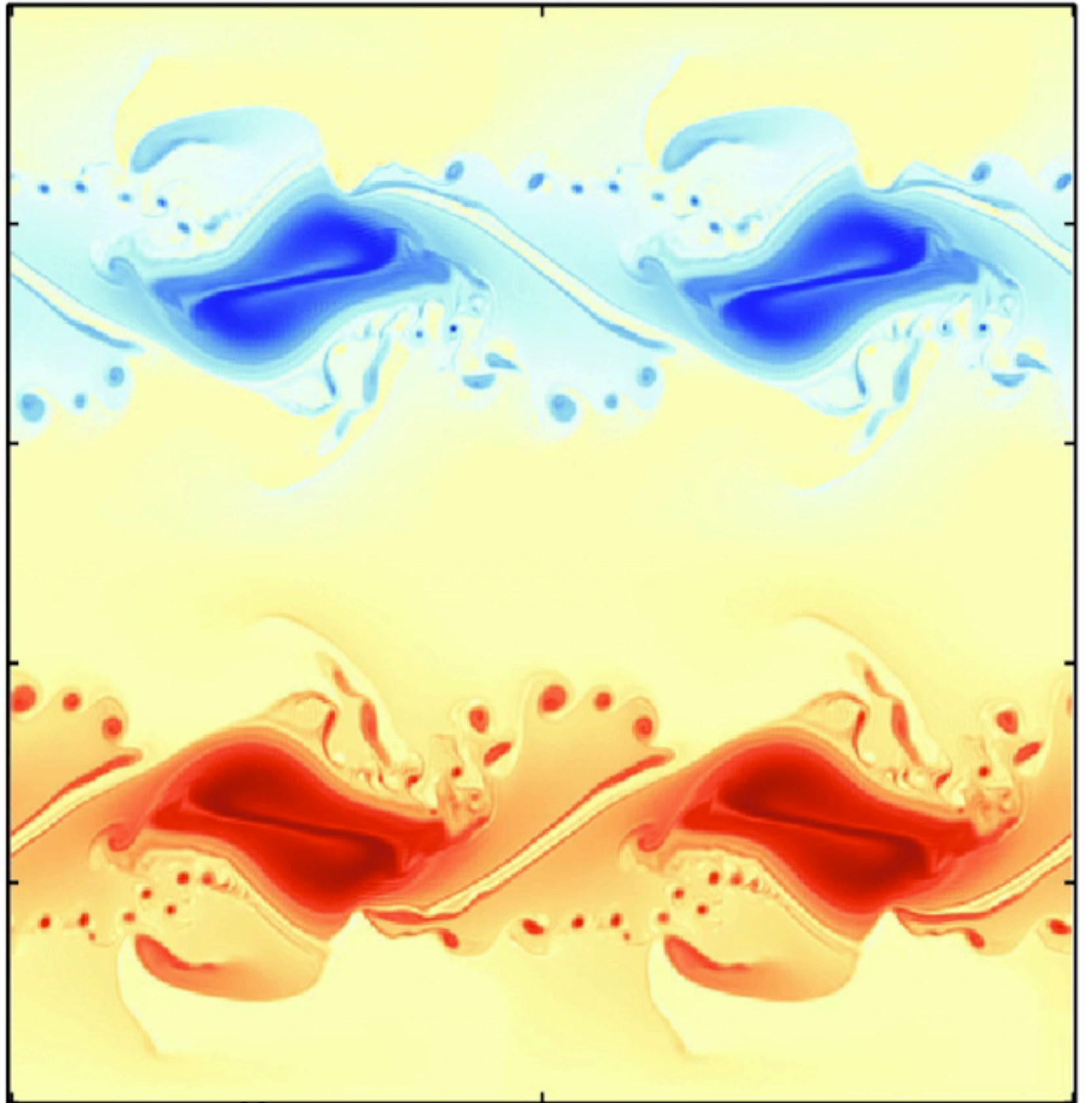

$t = 17$ days

Reference flow:

deterministic

SQG

512 x 512

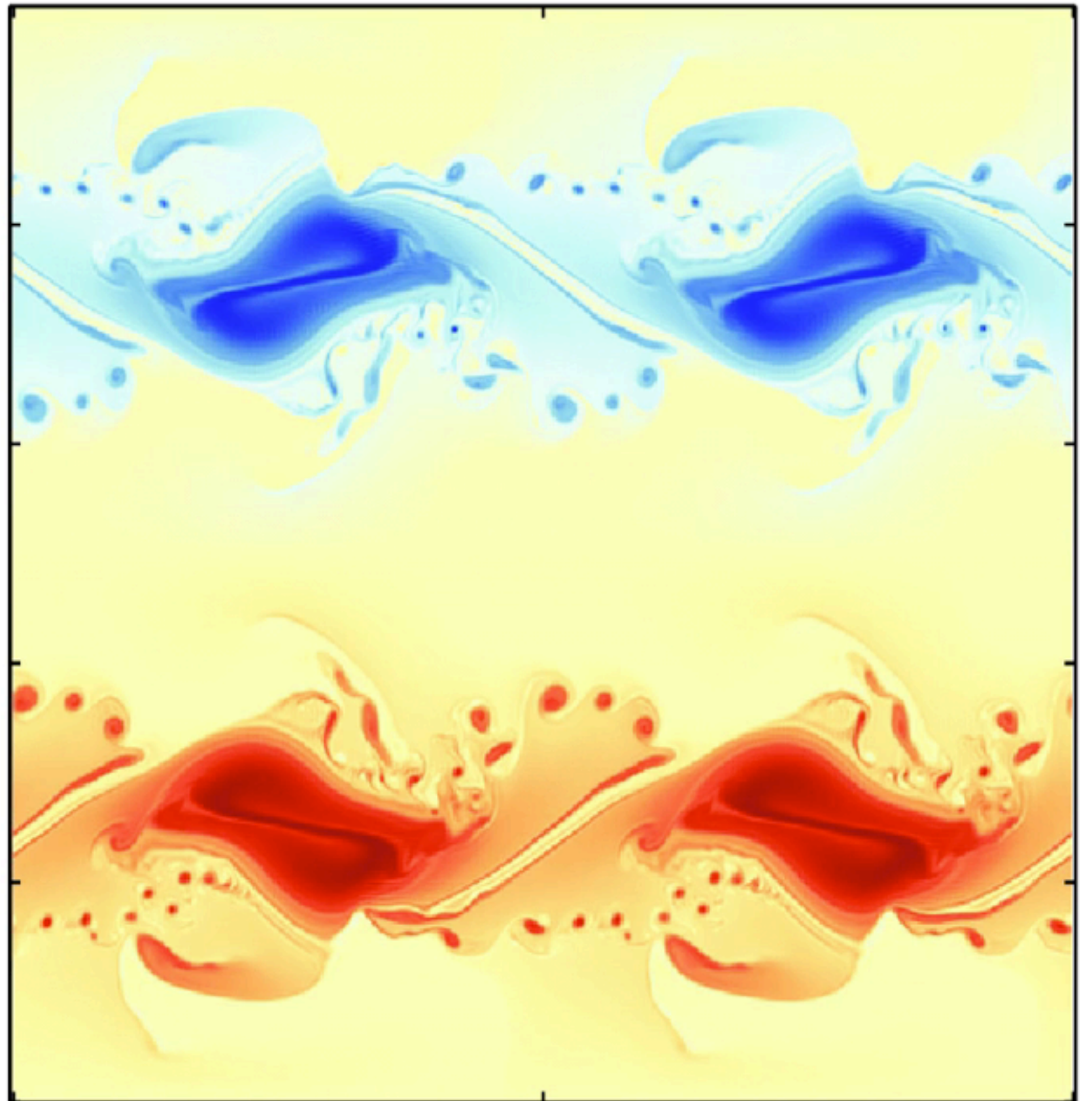

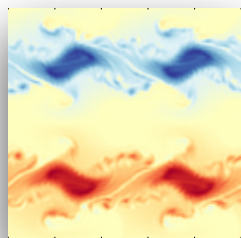

One realization

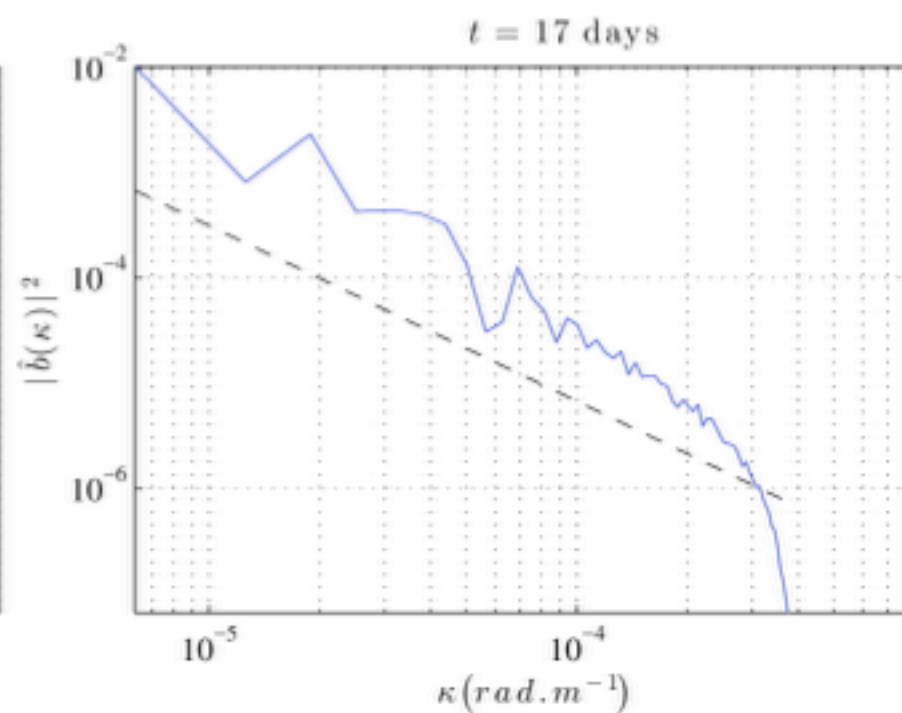
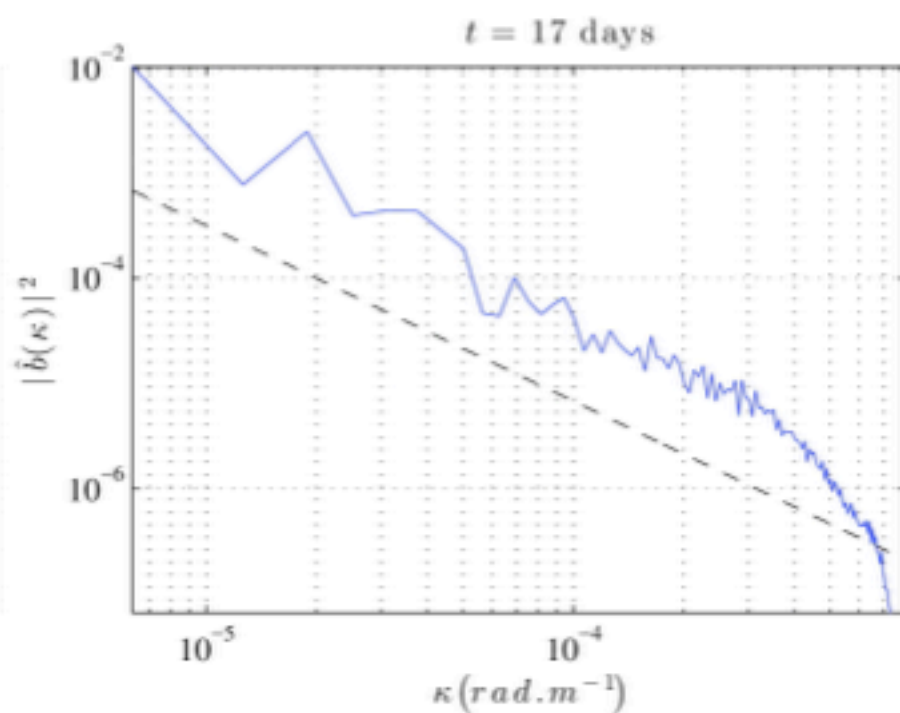
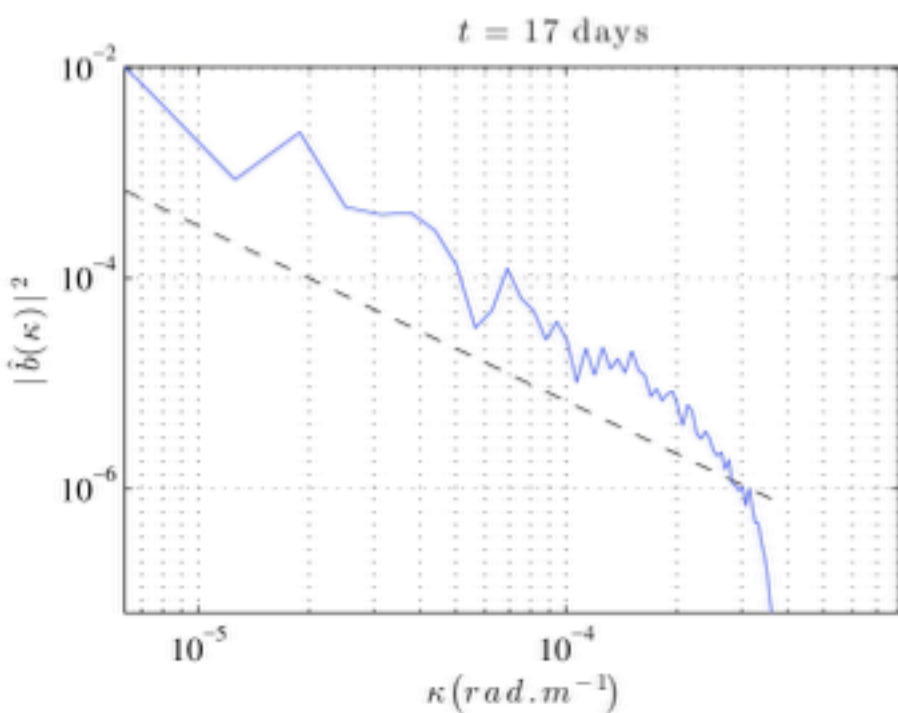
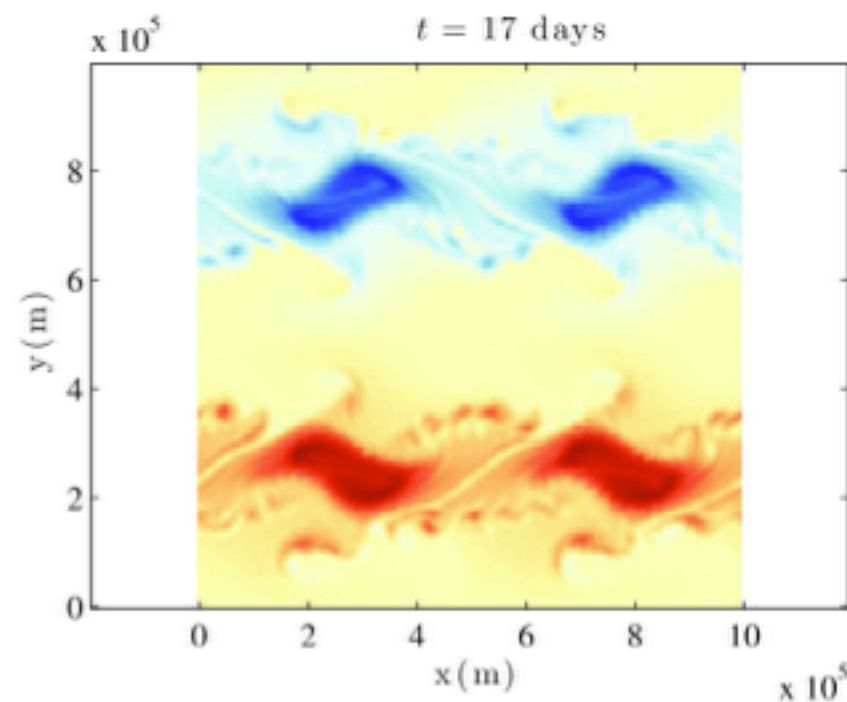
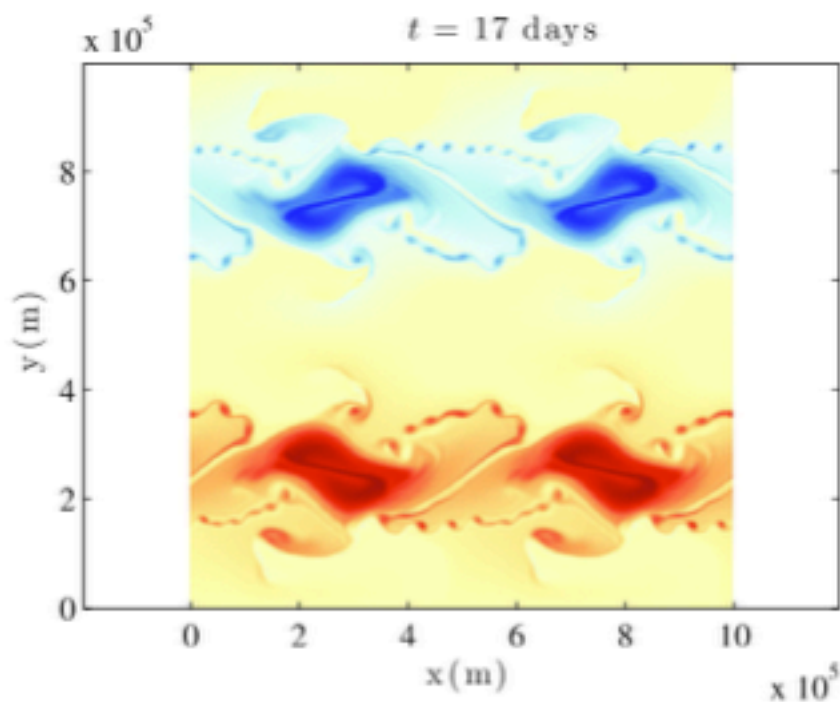
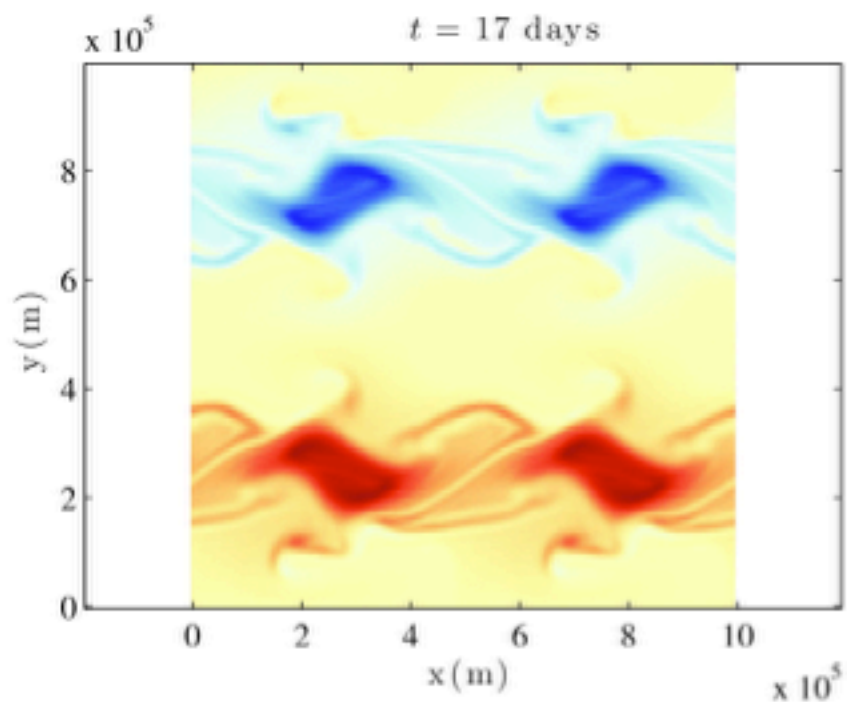

Deterministic 128x128

Deterministic 512x512

Stochastic 128x128

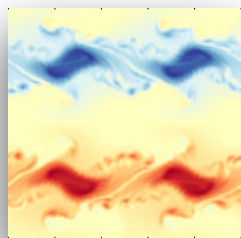

One realization

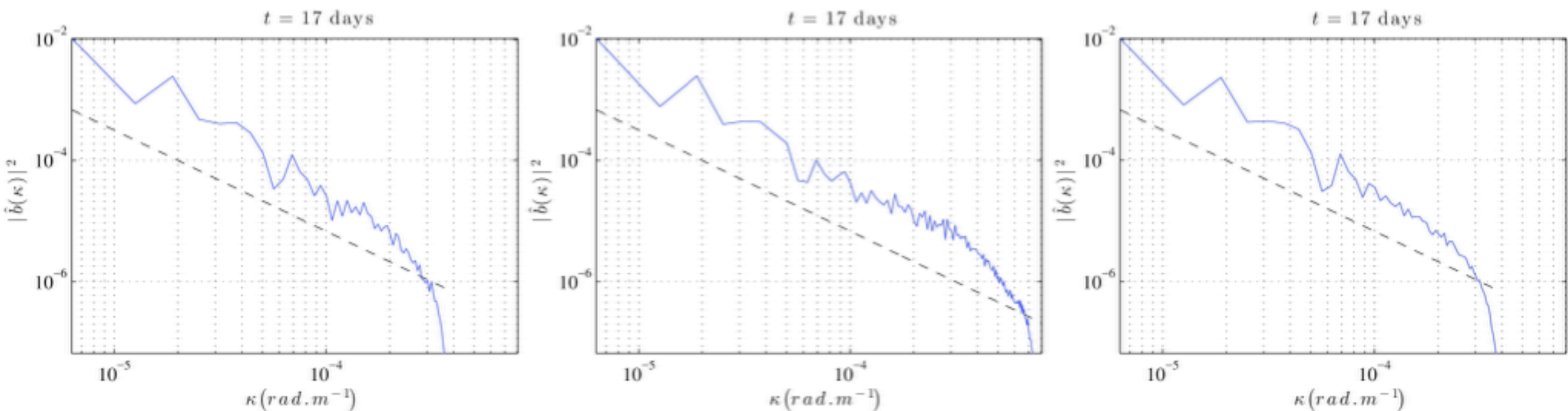
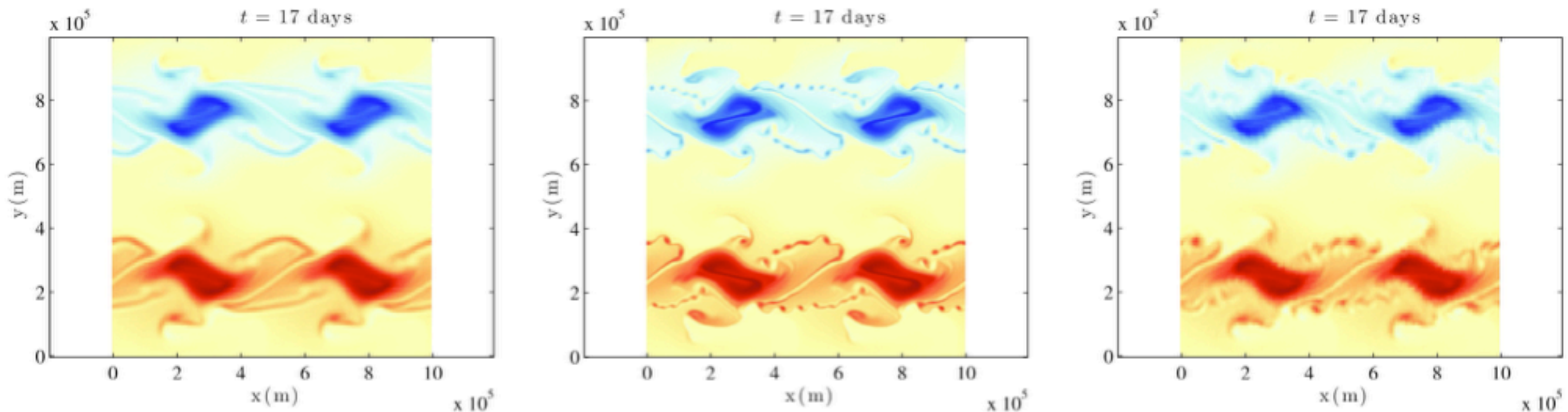

Deterministic 128x128

Deterministic 512x512

Stochastic 128x128

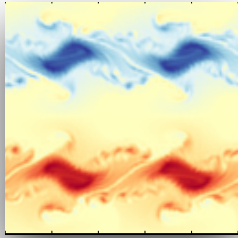

One realization

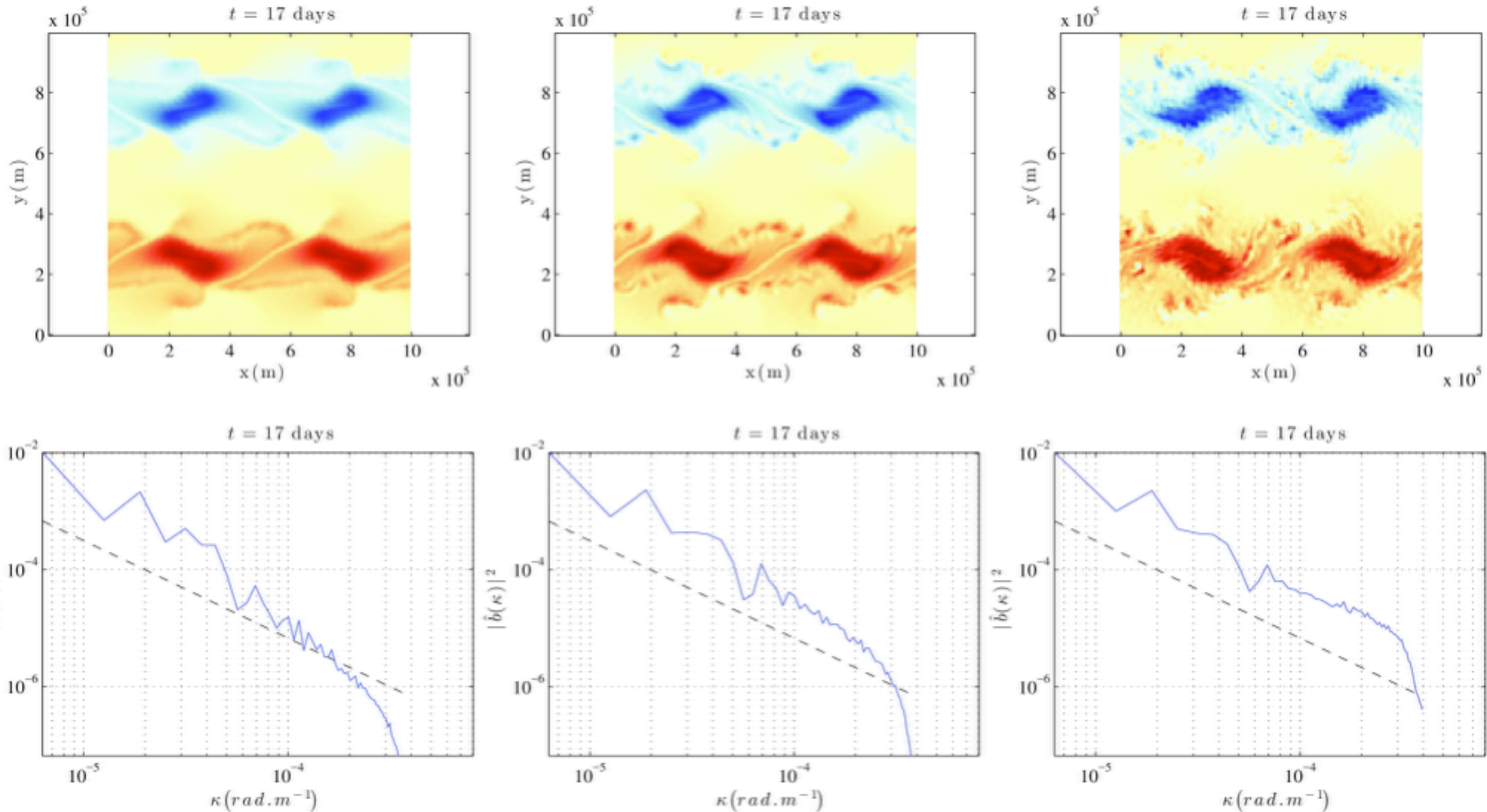

Lower noise

Our model

Larger noise

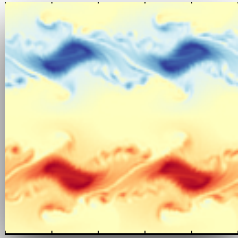

One realization

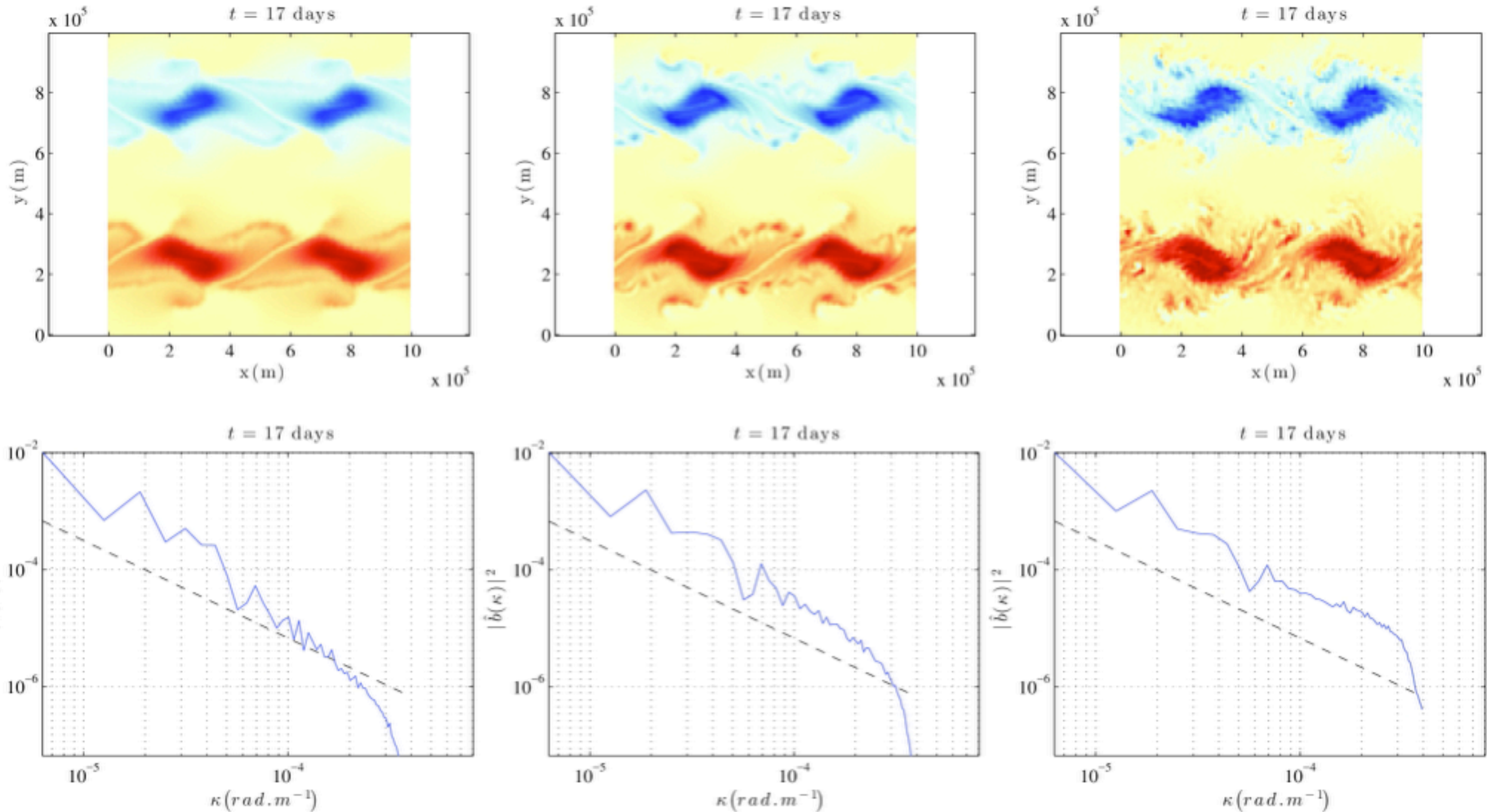

Lower noise

Our model

Larger noise

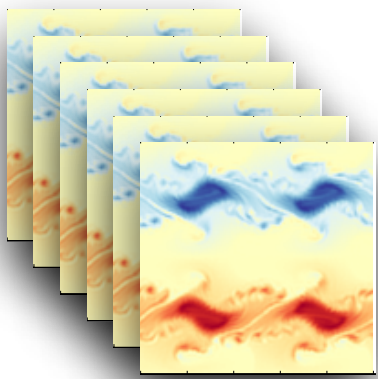

Ensemble

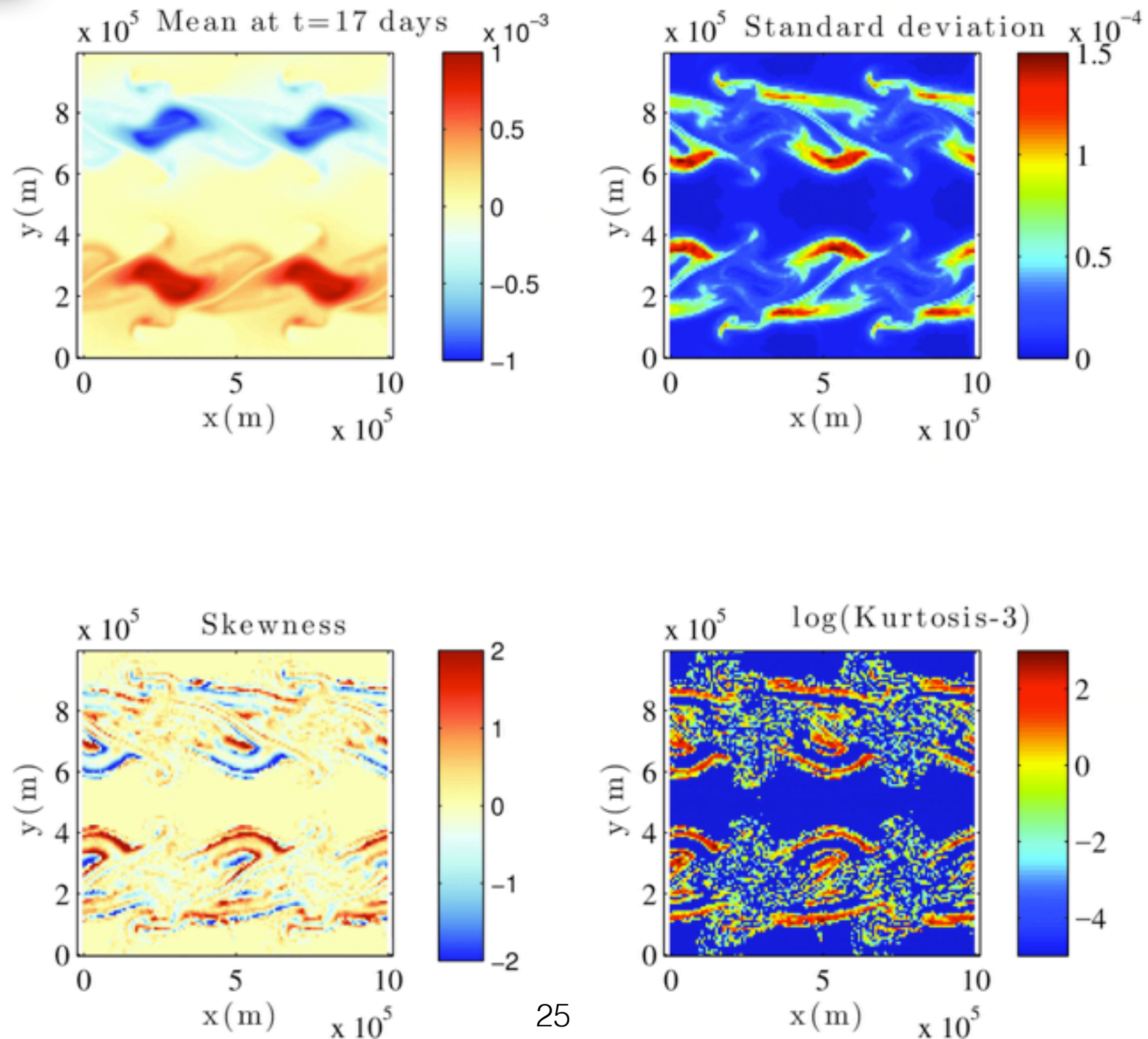

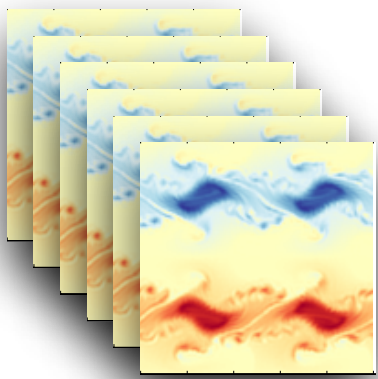

Ensemble

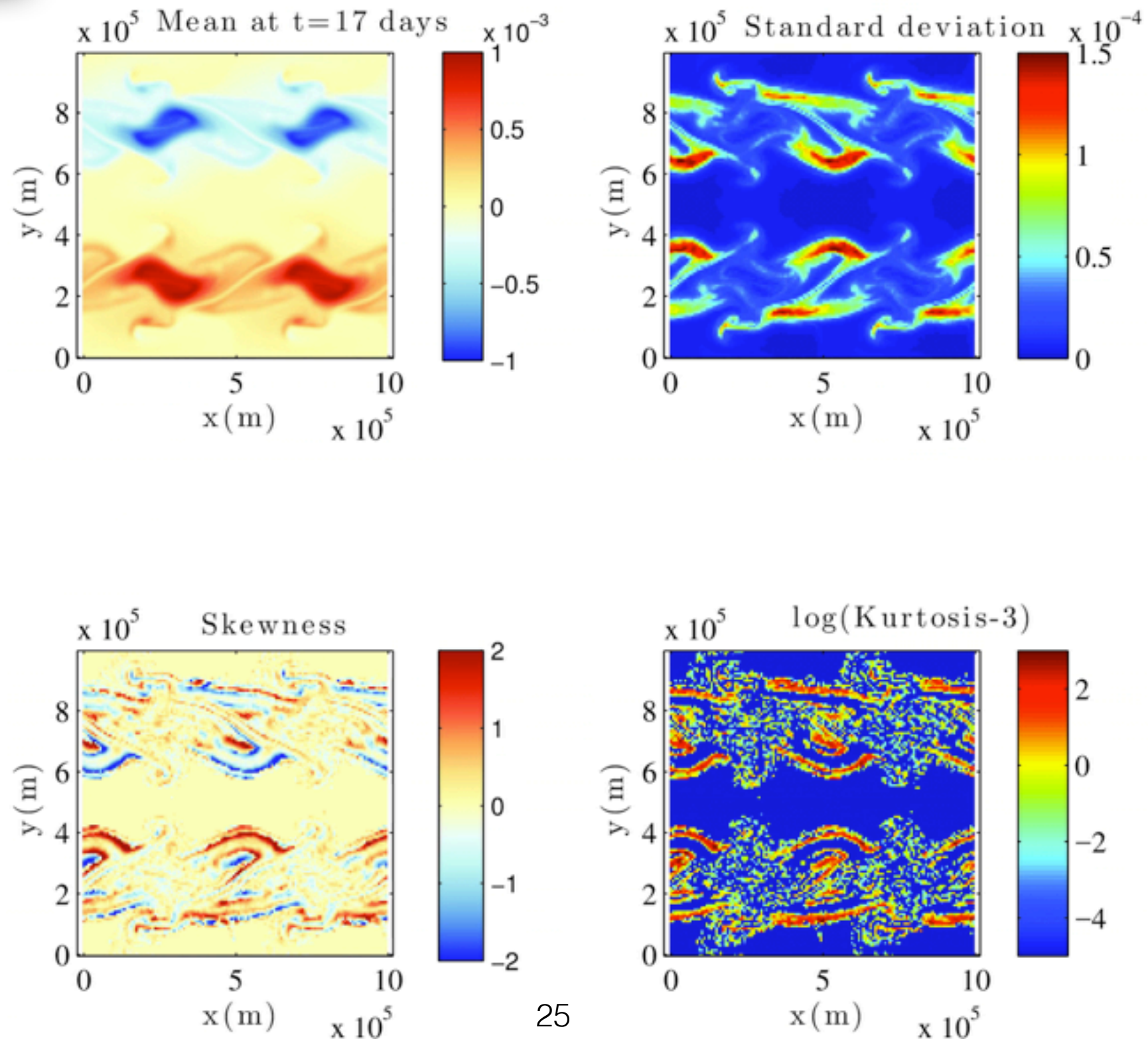

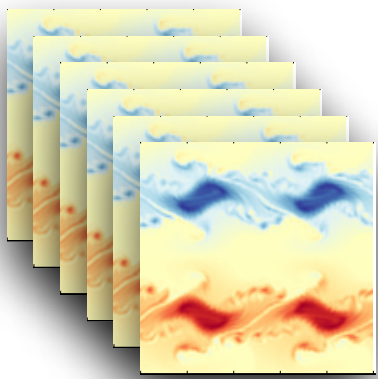

Ensemble

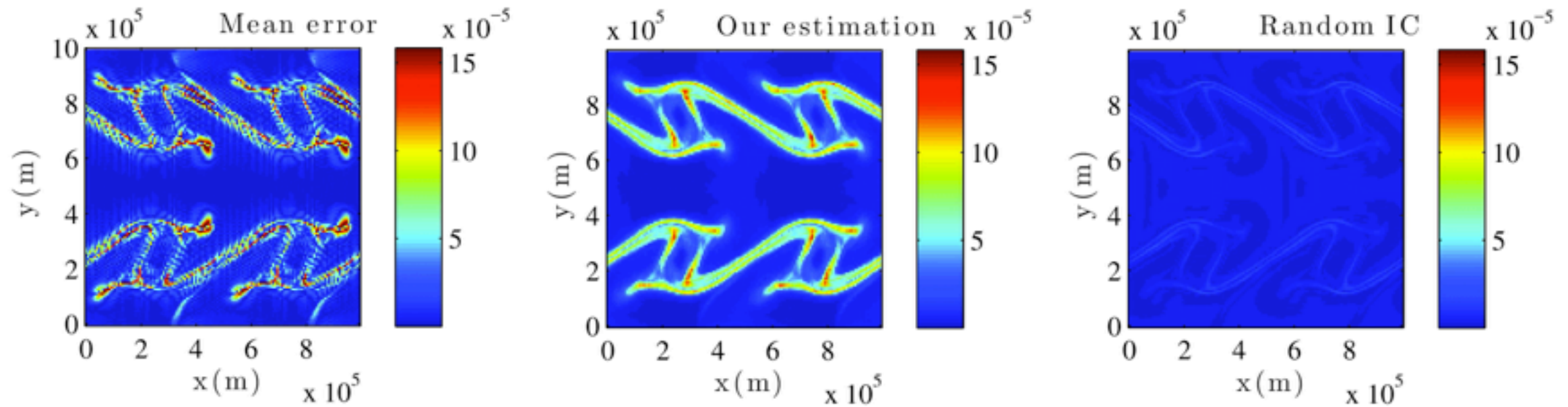

Spectrum of the errors and its estimation at $t=12$ days

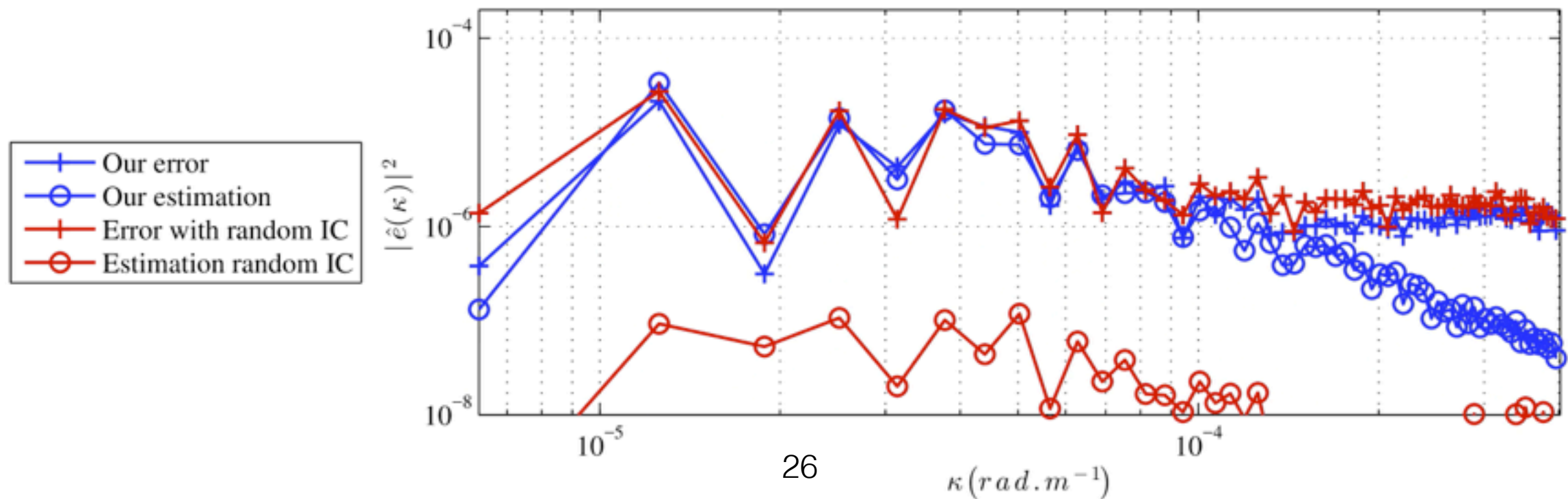

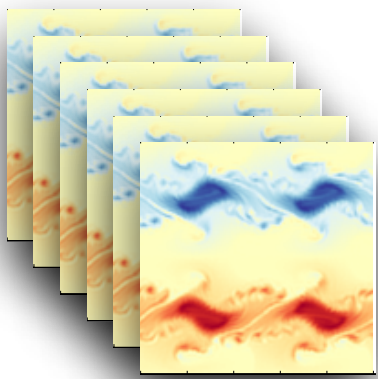

Ensemble

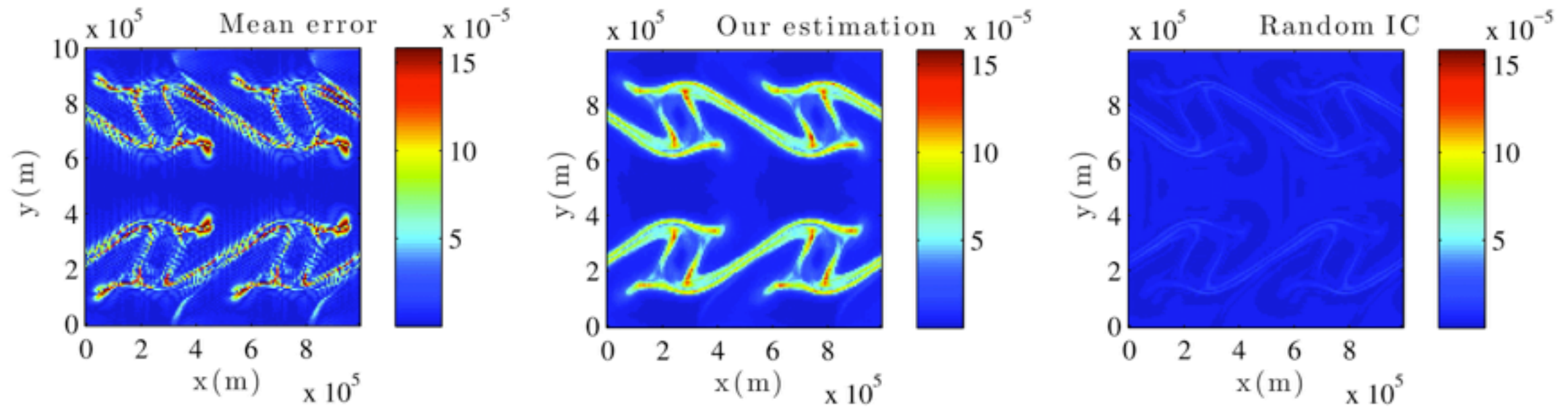

Spectrum of the errors and its estimation at $t=12$ days

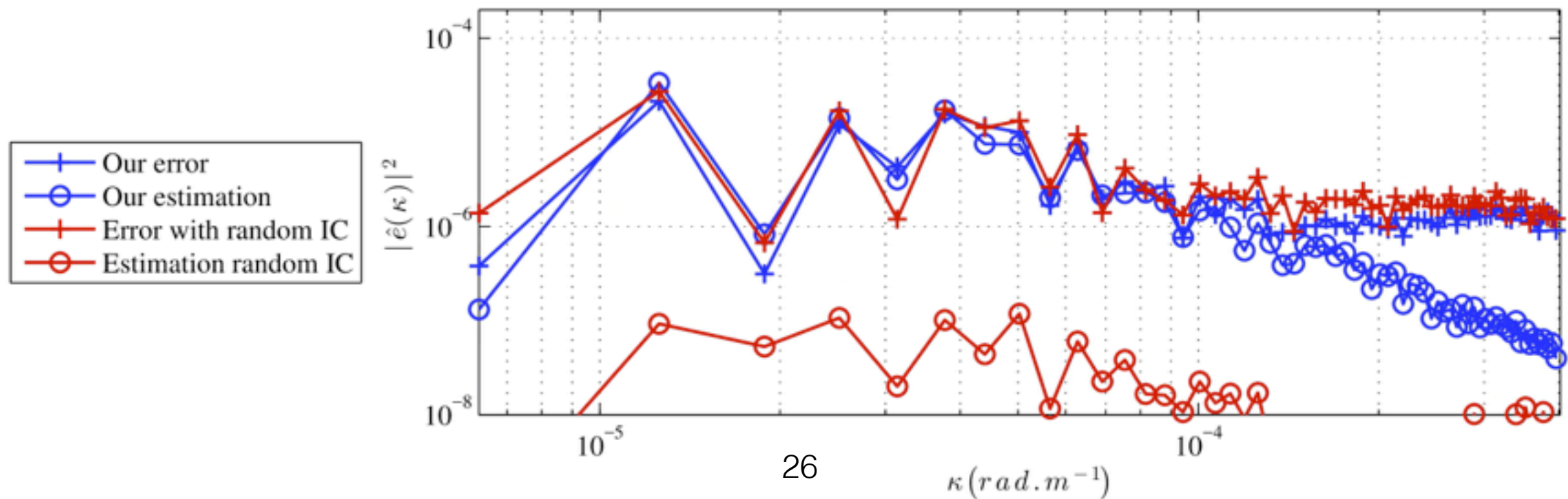

Likely SQG scenarios

tracked by SQG MU

SQG under Strong Uncertainty

SQG SU

Mesoscale divergence

Geostrophic balance

$$\mathbf{f} \times \mathbf{u} = -\frac{1}{\rho_b} \nabla p'$$

Horizontal
Diffusion

$$+ \frac{a}{2} \Delta \mathbf{u}$$

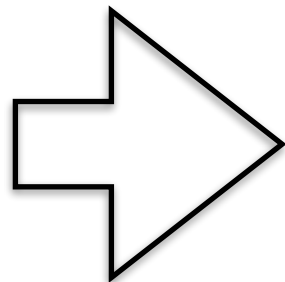

$$\nabla \cdot \mathbf{u} \propto \Delta \nabla^\perp \cdot \mathbf{u}$$

Filtering of model outputs:

Gula, Jonathan, M. Jeroen Molemaker, and James C. McWilliams
"Gulf Stream dynamics along the southeastern US seaboard."
Journal of Physical Oceanography 45.3 (2015): 690-715.

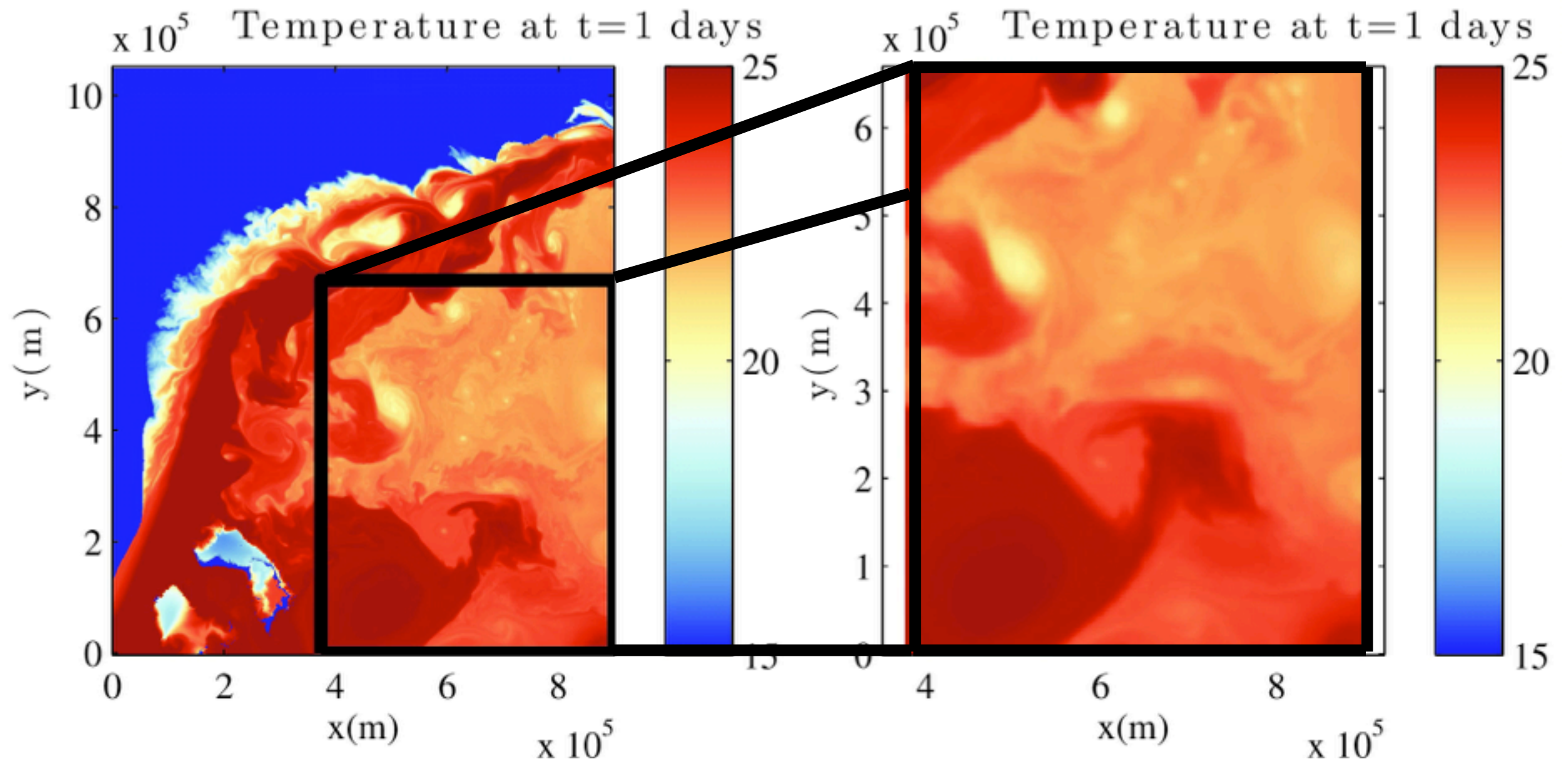

Filtering of model outputs:

Gula, Jonathan, M. Jeroen Molemaker, and James C. McWilliams
"Gulf Stream dynamics along the southeastern US seaboard."
Journal of Physical Oceanography 45.3 (2015): 690-715.

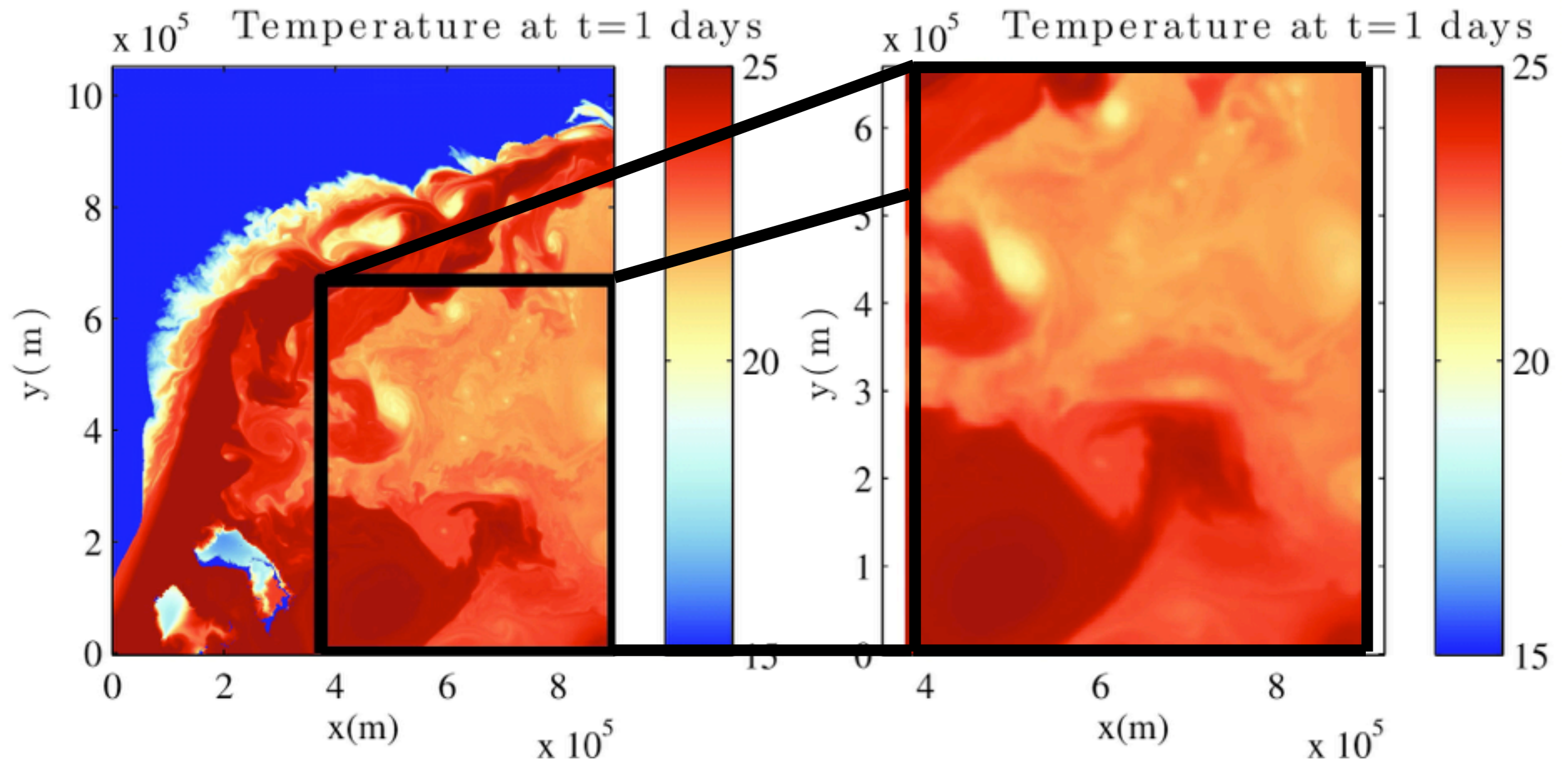

Spatial test

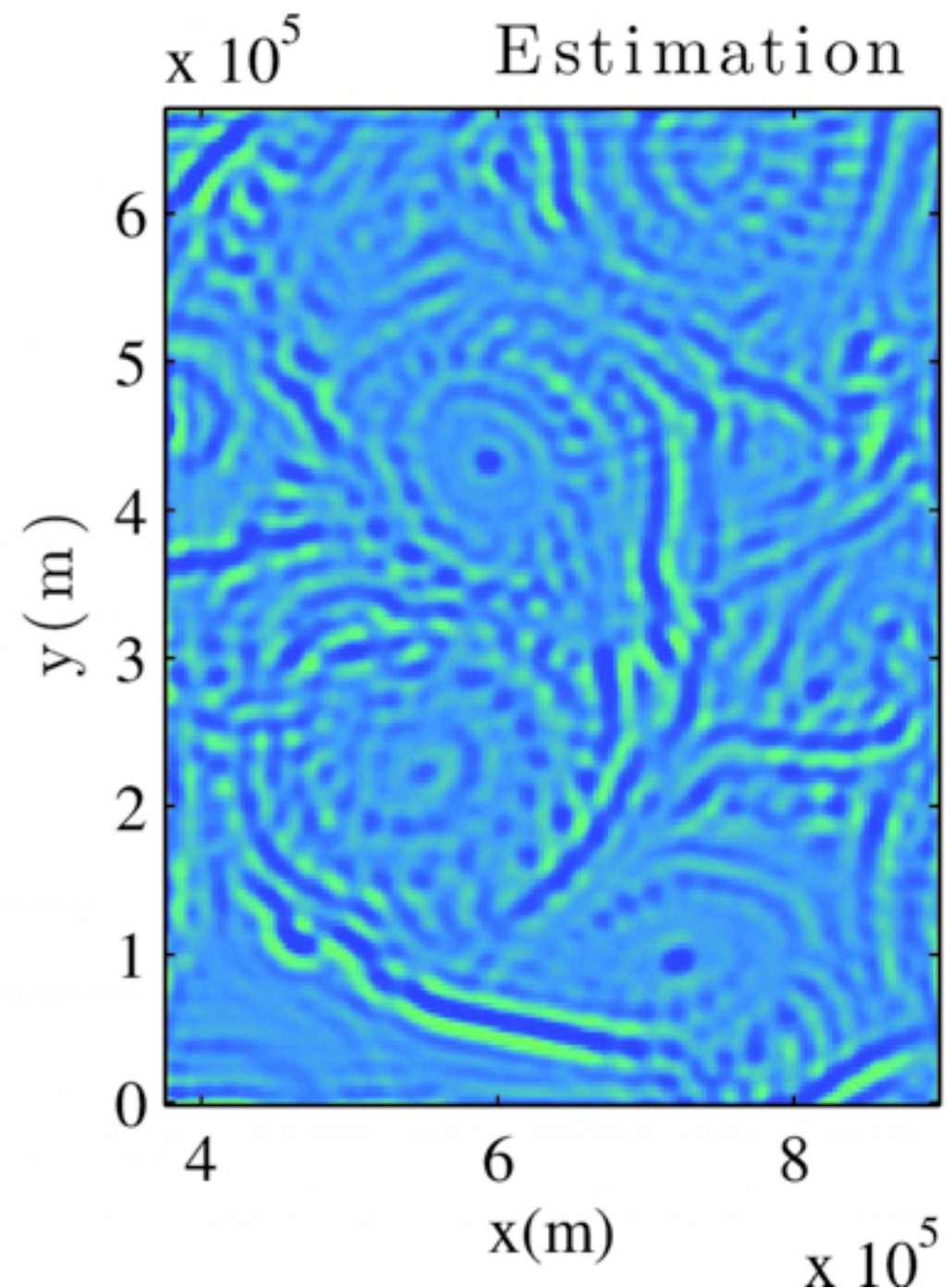
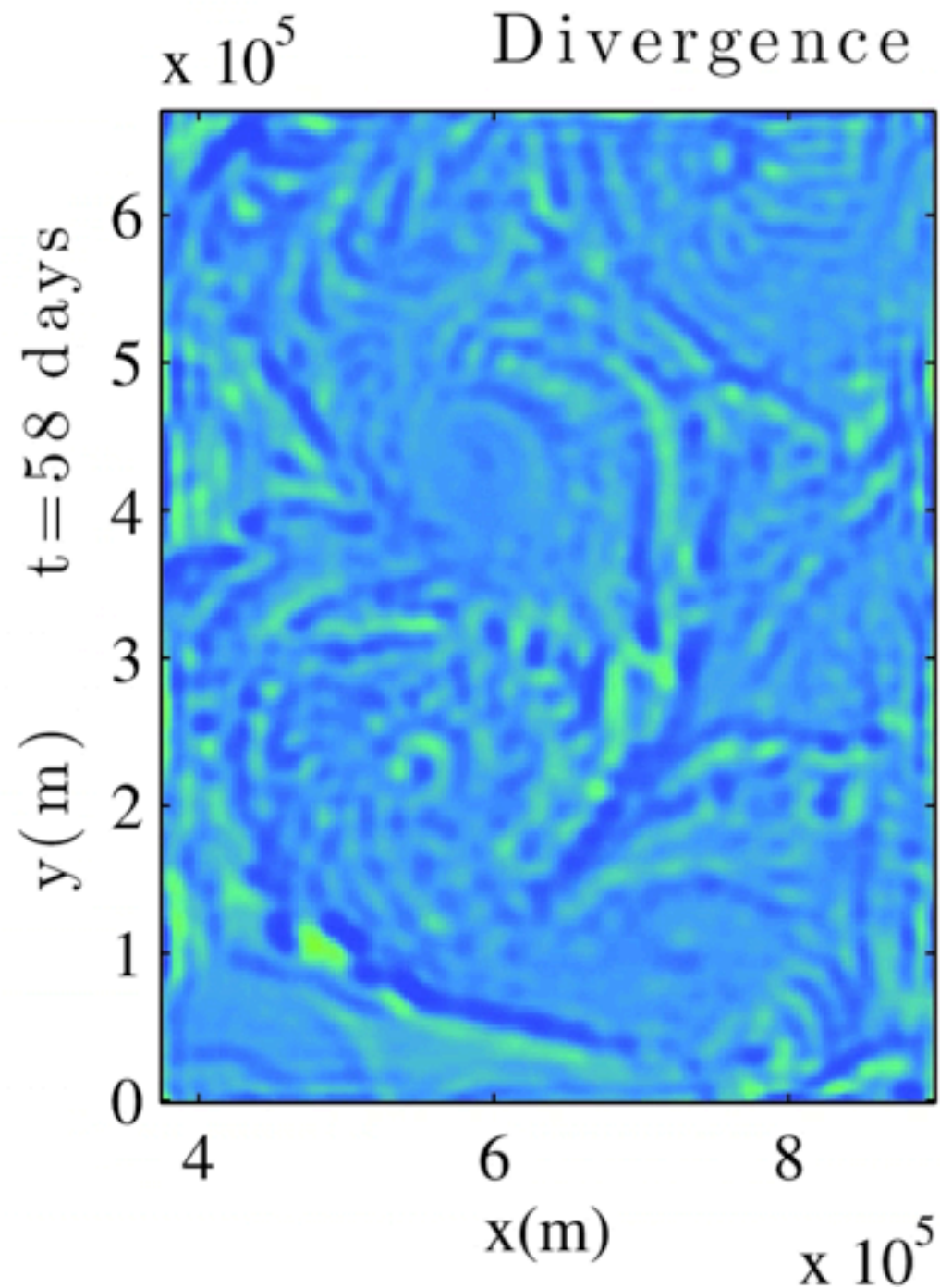

Spatial test

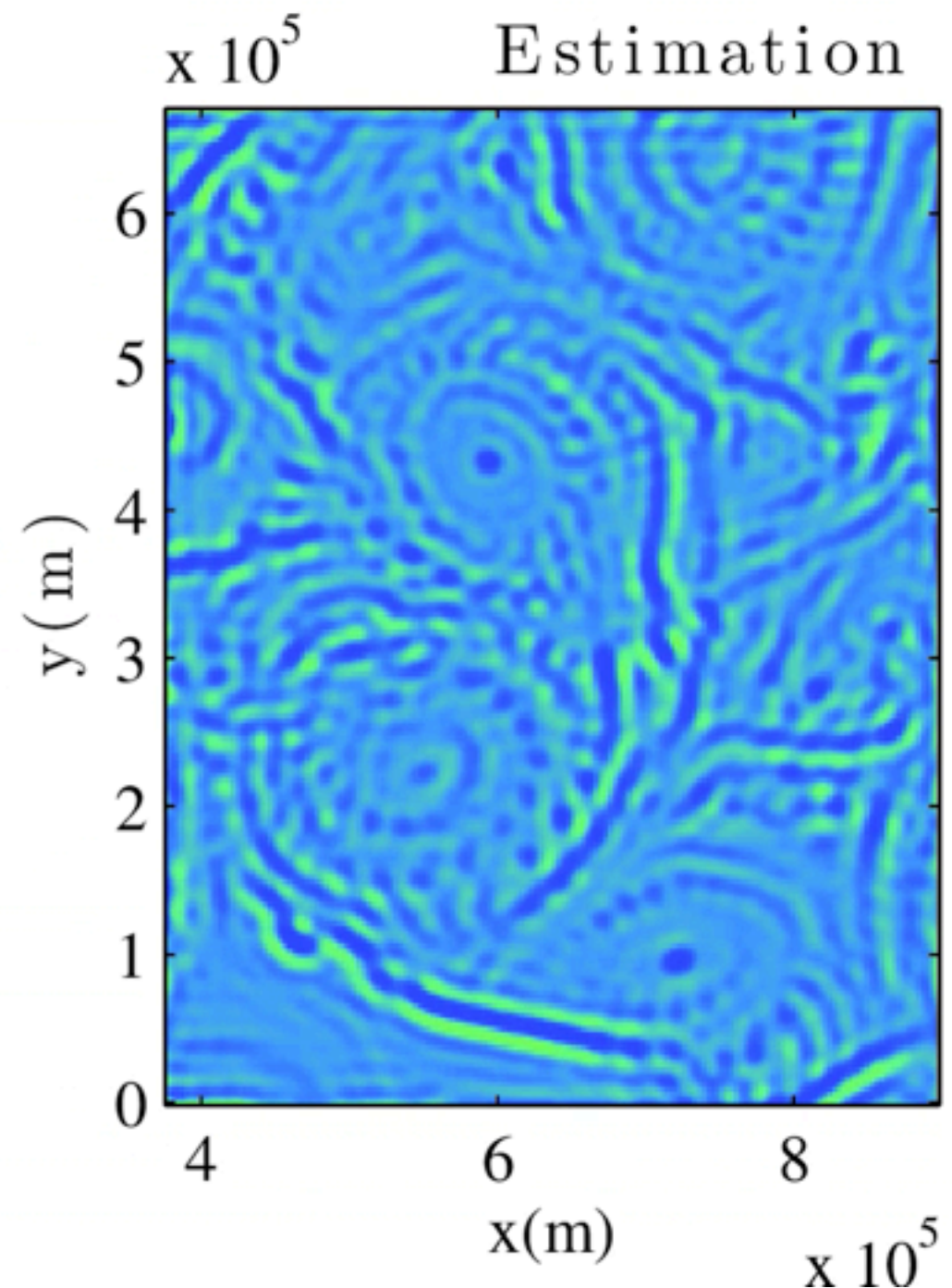
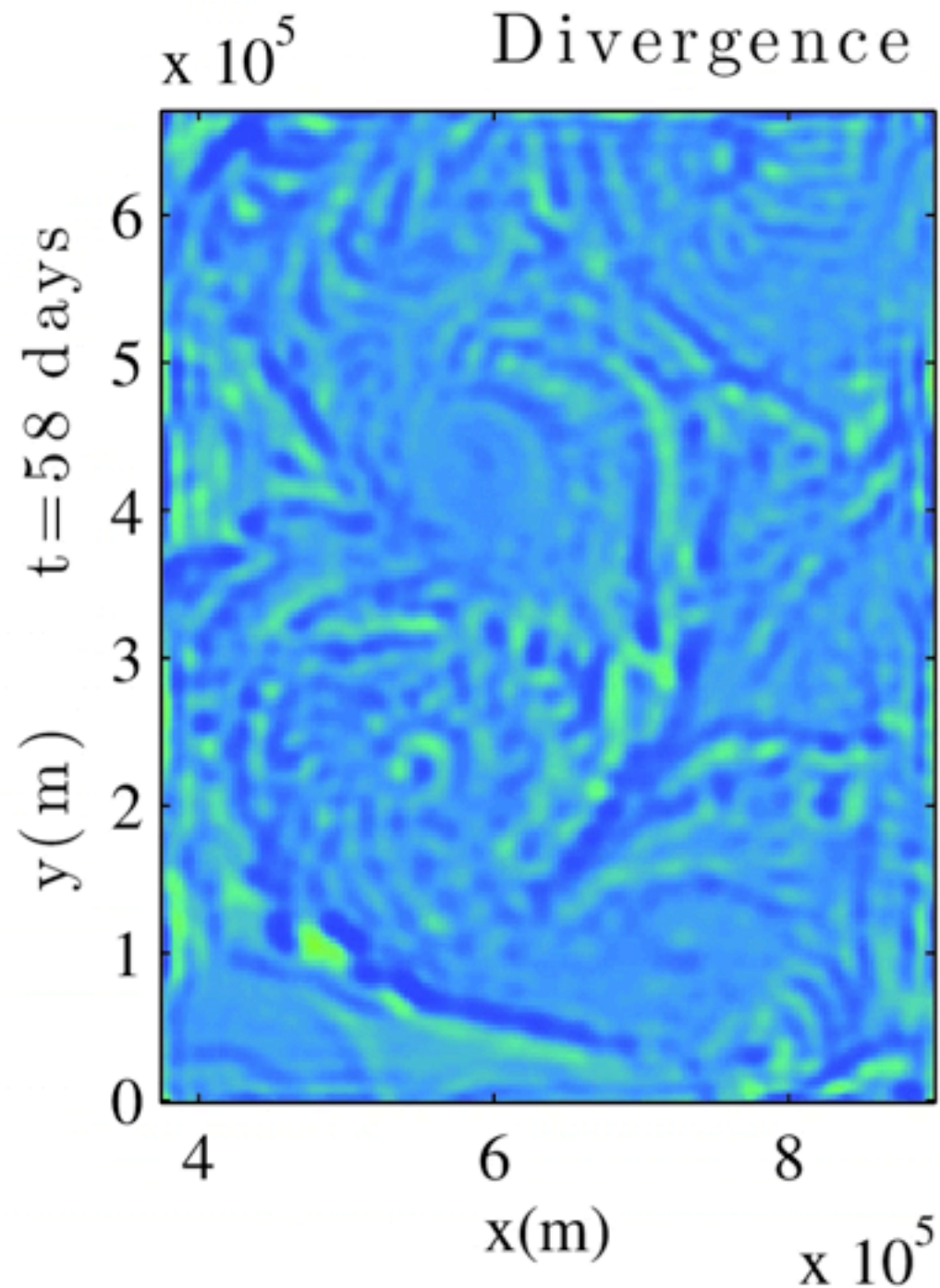

Spectral test

