



HAL
open science

Likely chaotic transitions of large-scale fluid flows using a stochastic transport model

Valentin Resseguier, Etienne Mémin, Bertrand Chapron

► **To cite this version:**

Valentin Resseguier, Etienne Mémin, Bertrand Chapron. Likely chaotic transitions of large-scale fluid flows using a stochastic transport model. 9th Chaotic Modeling and Simulation International Conference (CHAOS2016), May 2016, Londres, United Kingdom. hal-01377702

HAL Id: hal-01377702

<https://inria.hal.science/hal-01377702>

Submitted on 9 Nov 2016

HAL is a multi-disciplinary open access archive for the deposit and dissemination of scientific research documents, whether they are published or not. The documents may come from teaching and research institutions in France or abroad, or from public or private research centers.

L'archive ouverte pluridisciplinaire **HAL**, est destinée au dépôt et à la diffusion de documents scientifiques de niveau recherche, publiés ou non, émanant des établissements d'enseignement et de recherche français ou étrangers, des laboratoires publics ou privés.

Likely chaotic transitions of large-scale fluid flows using a stochastic transport model

Valentin Resseguier,
Etienne Mémin,
Bertrand Chapron

Motivations for deriving random fluid dynamics models

- Rigorously identified subgrid dynamics effects
- Injecting likely small-scale dynamics
- Quantification of modeling errors:
 - especially for Data assimilation: ensemble forecasts
- **Predicting possible distinct scenarios**

Contents

- Chaotic transitions
- Dynamics under location uncertainty
- Ensemble of simulations

Chaotic transitions

in SQG dynamics

Reference flow: deterministic SQG 512^2

Initial condition 1  Scenario 1

$t = 0$ days

$t = 0$ days

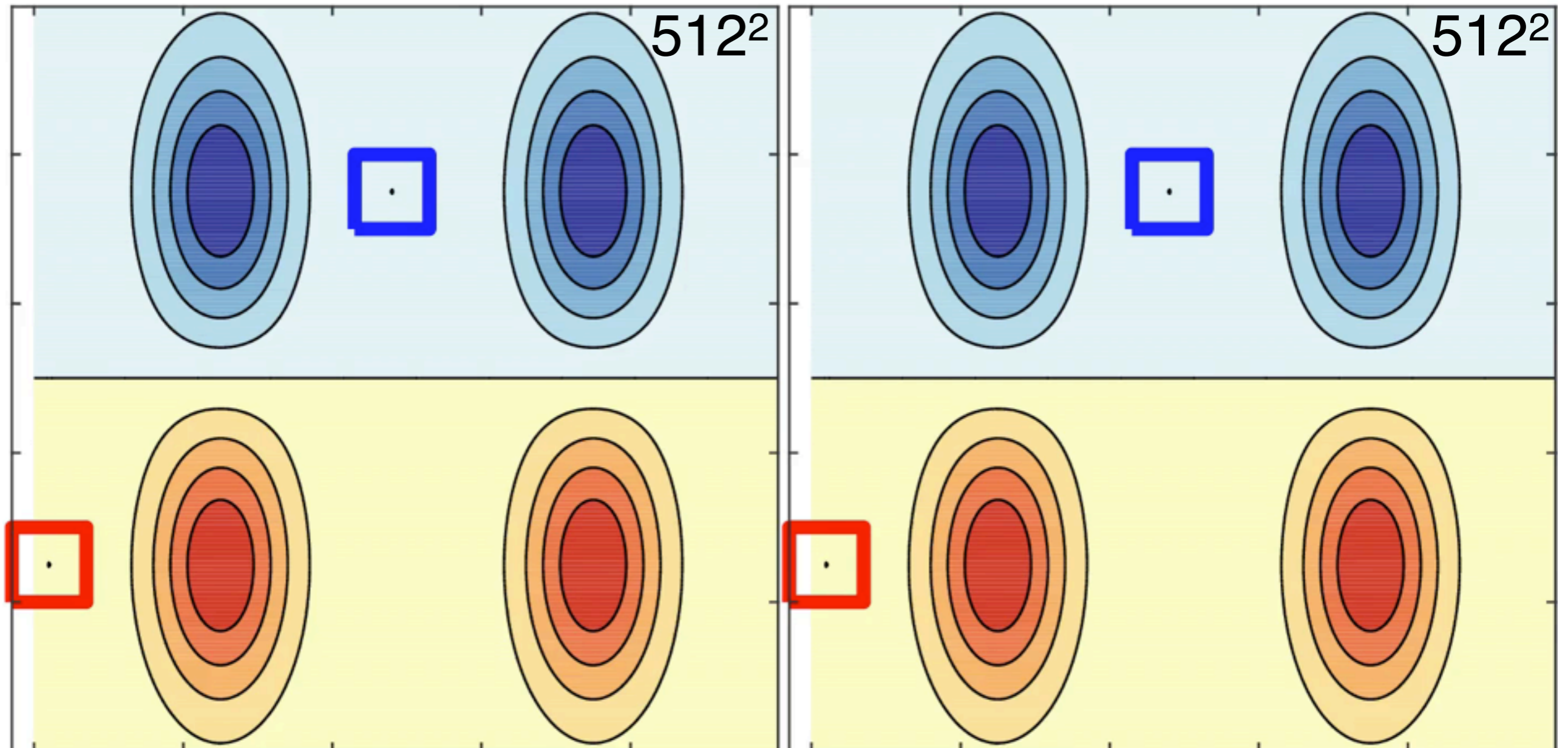

Reference flow: deterministic SQG 512^2

Initial condition 1  Scenario 1

$t = 0$ days

$t = 0$ days

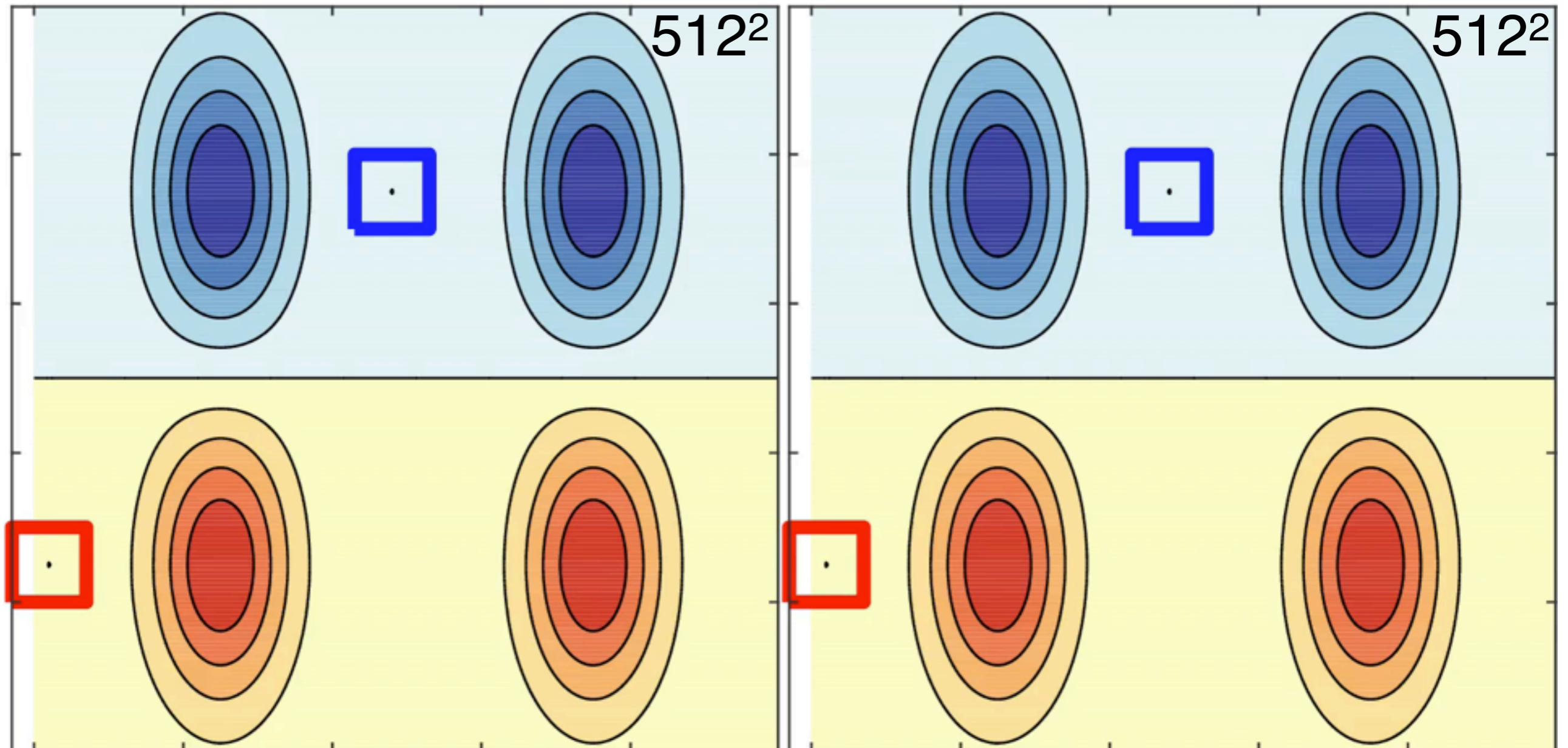

Reference flow: deterministic SQG 512^2

Initial condition 2 \rightarrow Scenario 2

$t = 0$ days

$t = 0$ days

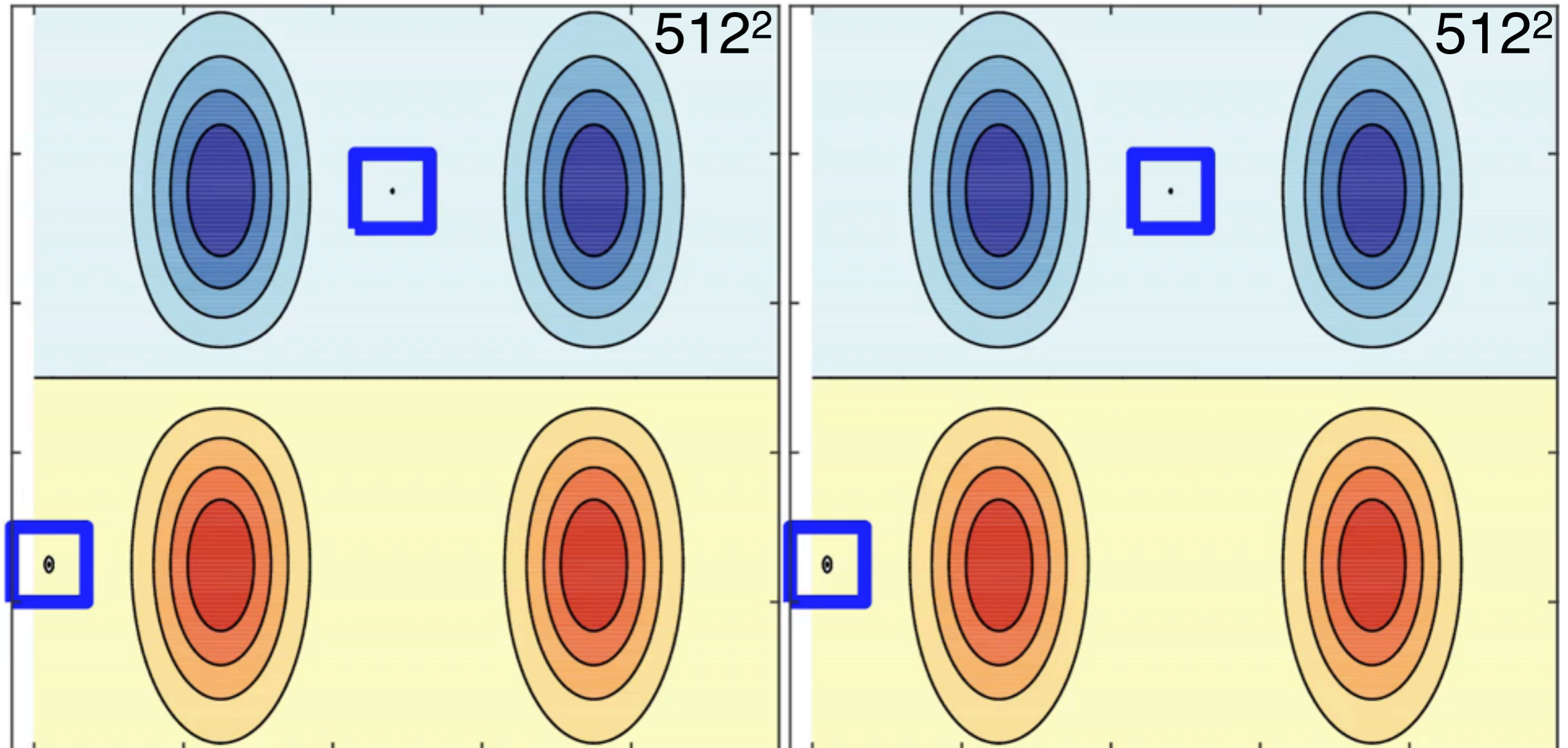

Reference flow: deterministic SQG 512^2

Initial condition 2 \rightarrow Scenario 2

$t = 0$ days

$t = 0$ days

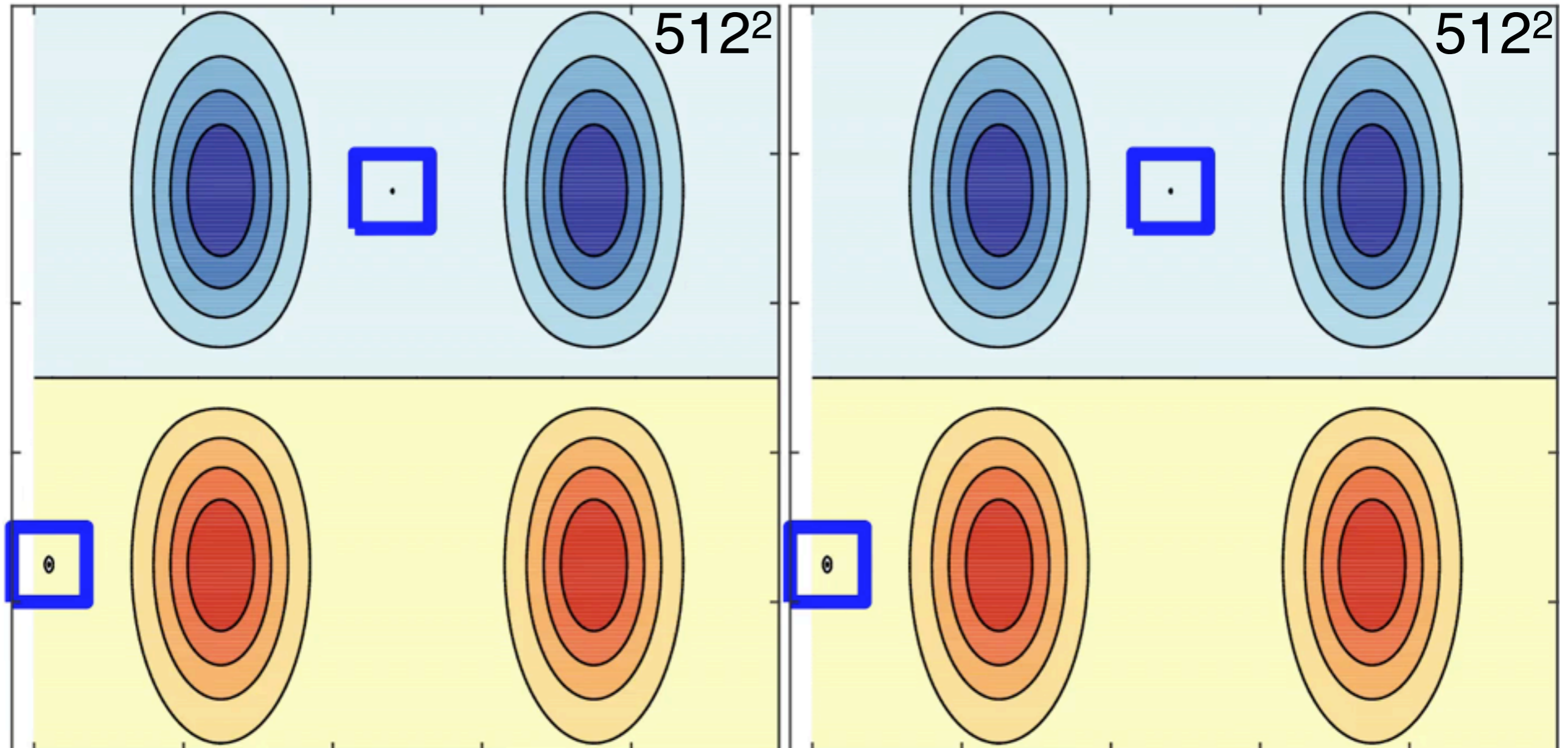

Reference flow:
deterministic
SQG

512² versus 128²

Initial condition 1



?

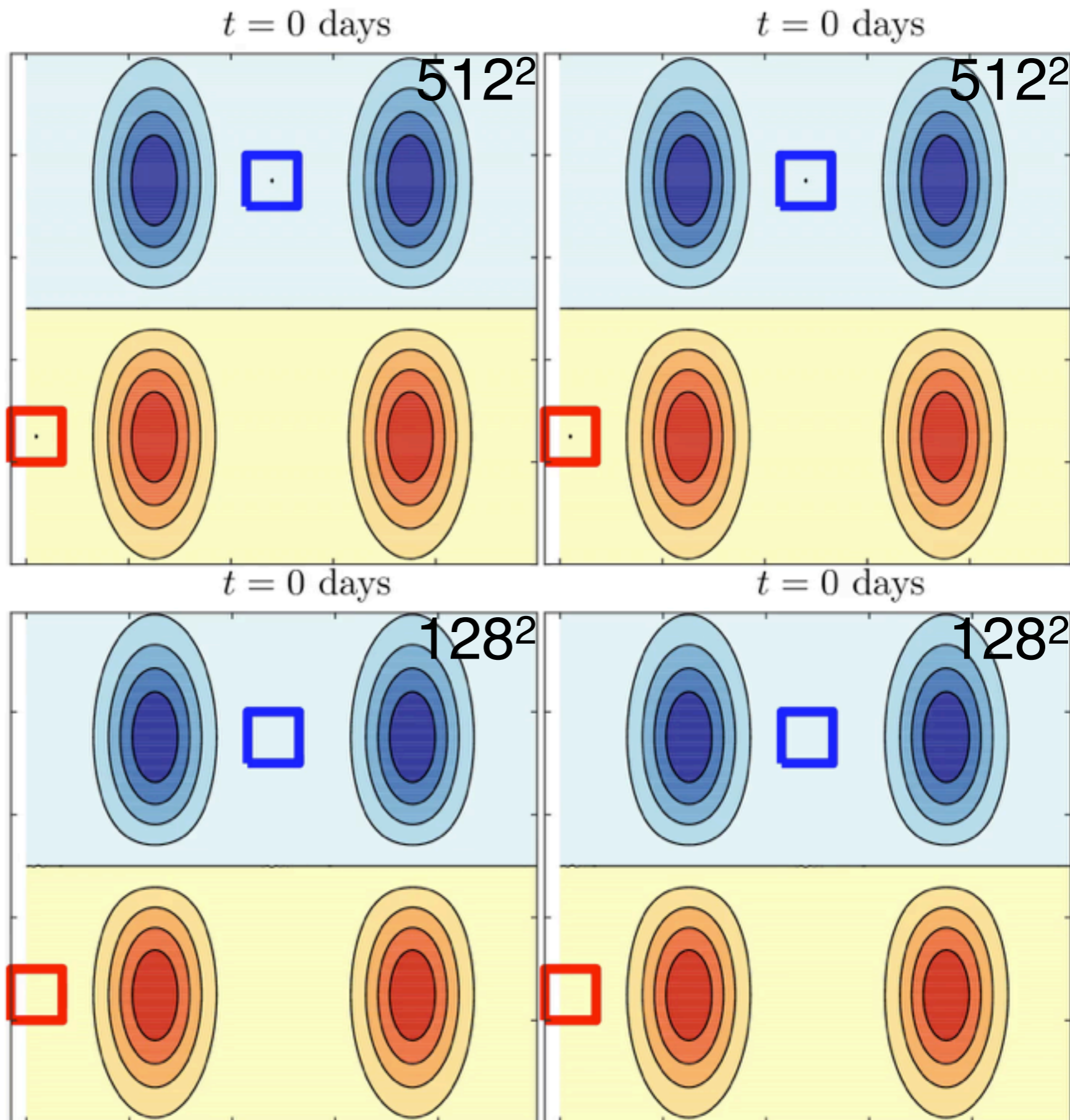

Reference flow:
deterministic
SQG

512² versus 128²

Initial condition 1



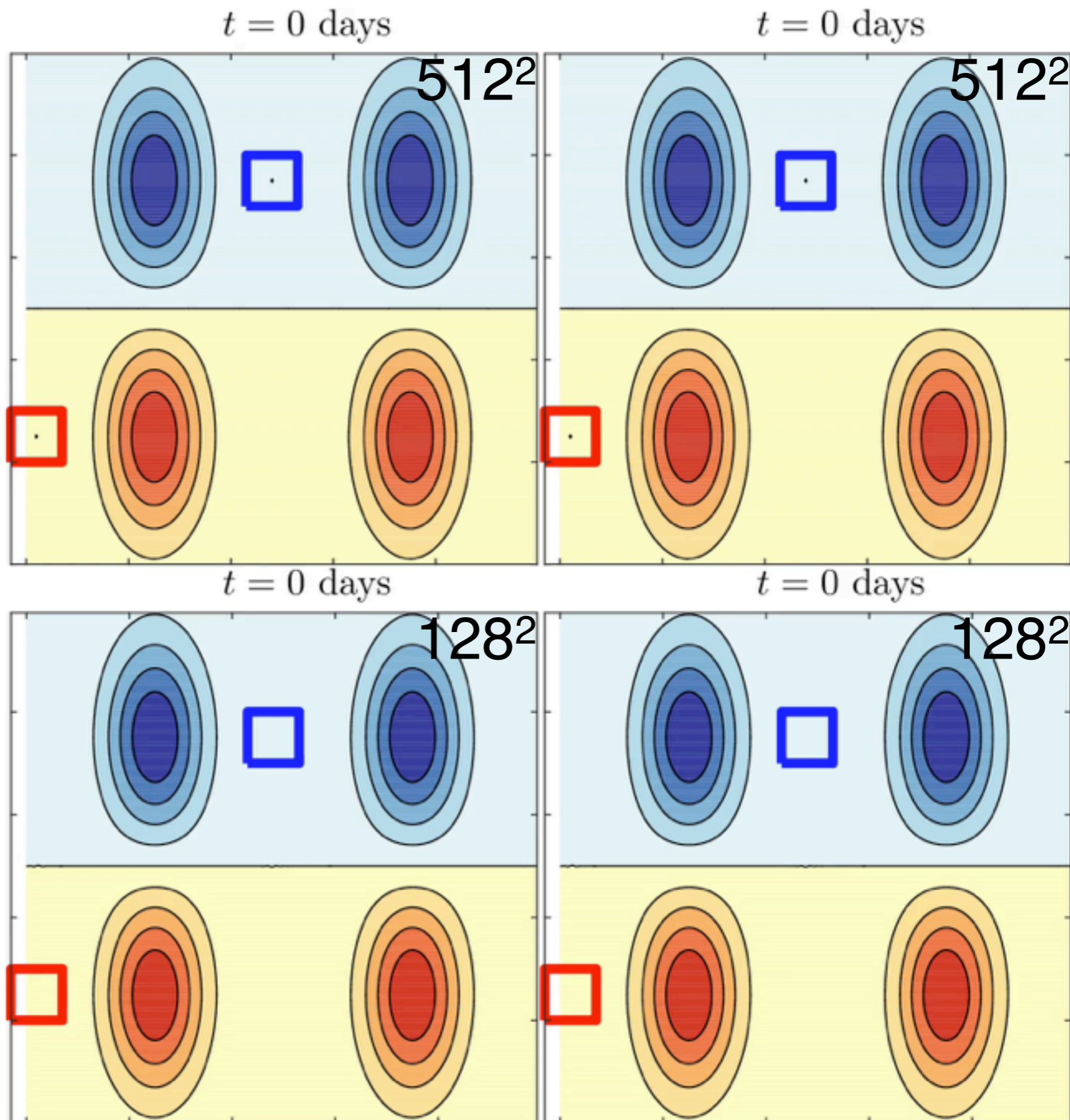

?

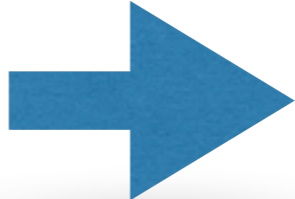
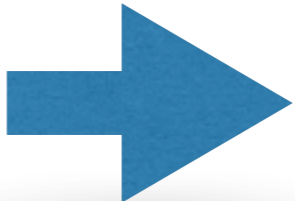
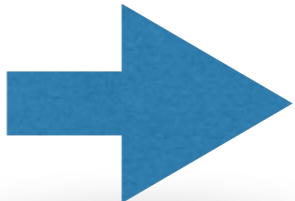

Dynamics under location uncertainty

Random equations

- Random initial conditions  Underdispersive + need large ensemble
- Arbitrary Gaussian forcing  Adding energy + wrong phase
- Averaging, homogenization  Assumptions and energy issues
- Adding white random velocity  $\boldsymbol{v} = \boldsymbol{w} + \sigma \dot{\boldsymbol{B}}$

Advection of tracer Θ

$$\frac{D\Theta}{Dt} = 0$$

Advection of tracer Θ

Advection of tracer Θ

$$\partial_t \Theta + \boldsymbol{w}^* \cdot \nabla \Theta + \sigma \dot{B} \cdot \nabla \Theta = \nabla \cdot \left(\frac{1}{2} \boldsymbol{a} \nabla \Theta \right)$$

Advection of tracer Θ

$$\partial_t \Theta + \underbrace{w^* \cdot \nabla \Theta + \sigma \dot{B} \cdot \nabla \Theta}_{\text{Advection}} = \nabla \cdot \left(\frac{1}{2} a \nabla \Theta \right)$$

Advection of tracer Θ

$$\partial_t \Theta + \underbrace{w^* \cdot \nabla \Theta + \sigma \dot{B} \cdot \nabla \Theta}_{\text{Advection}} = \underbrace{\nabla \cdot \left(\frac{1}{2} a \nabla \Theta \right)}_{\text{Diffusion}}$$

Advection of tracer Θ

$$\partial_t \Theta + \underbrace{w^* \cdot \nabla \Theta + \sigma \dot{B} \cdot \nabla \Theta}_{\text{Advection}} = \underbrace{\nabla \cdot \left(\frac{1}{2} a \nabla \Theta \right)}_{\text{Diffusion}}$$

Drift correction

Advection of tracer Θ

The diagram illustrates the advection of a tracer Θ . The equation is presented as follows:

$$\partial_t \Theta + \underbrace{w^* \cdot \nabla \Theta}_{\text{Drift correction}} + \underbrace{\sigma \dot{B} \cdot \nabla \Theta}_{\text{Multiplicative random forcing}} = \nabla \cdot \left(\frac{1}{2} a \nabla \Theta \right)$$

The left side of the equation is enclosed in a blue rounded rectangle labeled "Advection". The right side is enclosed in a green rounded rectangle labeled "Diffusion".

An orange arrow points from the label "Drift correction" to the w^* term in the advection part. A purple arrow points from the label "Multiplicative random forcing" to the $\sigma \dot{B} \cdot \nabla \Theta$ term in the advection part.

Advection of tracer Θ

$$\partial_t \Theta + \underbrace{w^* \cdot \nabla \Theta}_{\text{Drift correction}} + \underbrace{\sigma \dot{B} \cdot \nabla \Theta}_{\text{Multiplicative random forcing}} = \nabla \cdot \left(\frac{1}{2} a \nabla \Theta \right)$$

Advection

Diffusion

Advection of tracer Θ

The diagram illustrates the advection of a tracer Θ . The equation is presented as follows:

$$\partial_t \Theta + w^* \cdot \nabla \Theta + \sigma \dot{B} \cdot \nabla \Theta = \nabla \cdot \left(\frac{1}{2} a \nabla \Theta \right)$$

The equation is divided into two main components:

- Advection (Cyan box):** This part includes the time derivative $\partial_t \Theta$ and the advection terms $w^* \cdot \nabla \Theta$ and $\sigma \dot{B} \cdot \nabla \Theta$.
 - An orange arrow points to w^* with the label "Drift correction".
 - A purple arrow points to $\sigma \dot{B} \cdot \nabla \Theta$ with the label "Multiplicative random forcing".
- Diffusion (Green box):** This part is represented by the right-hand side of the equation: $\nabla \cdot \left(\frac{1}{2} a \nabla \Theta \right)$. A green arrow points from this box back to the advection terms.

Advection of tracer Θ

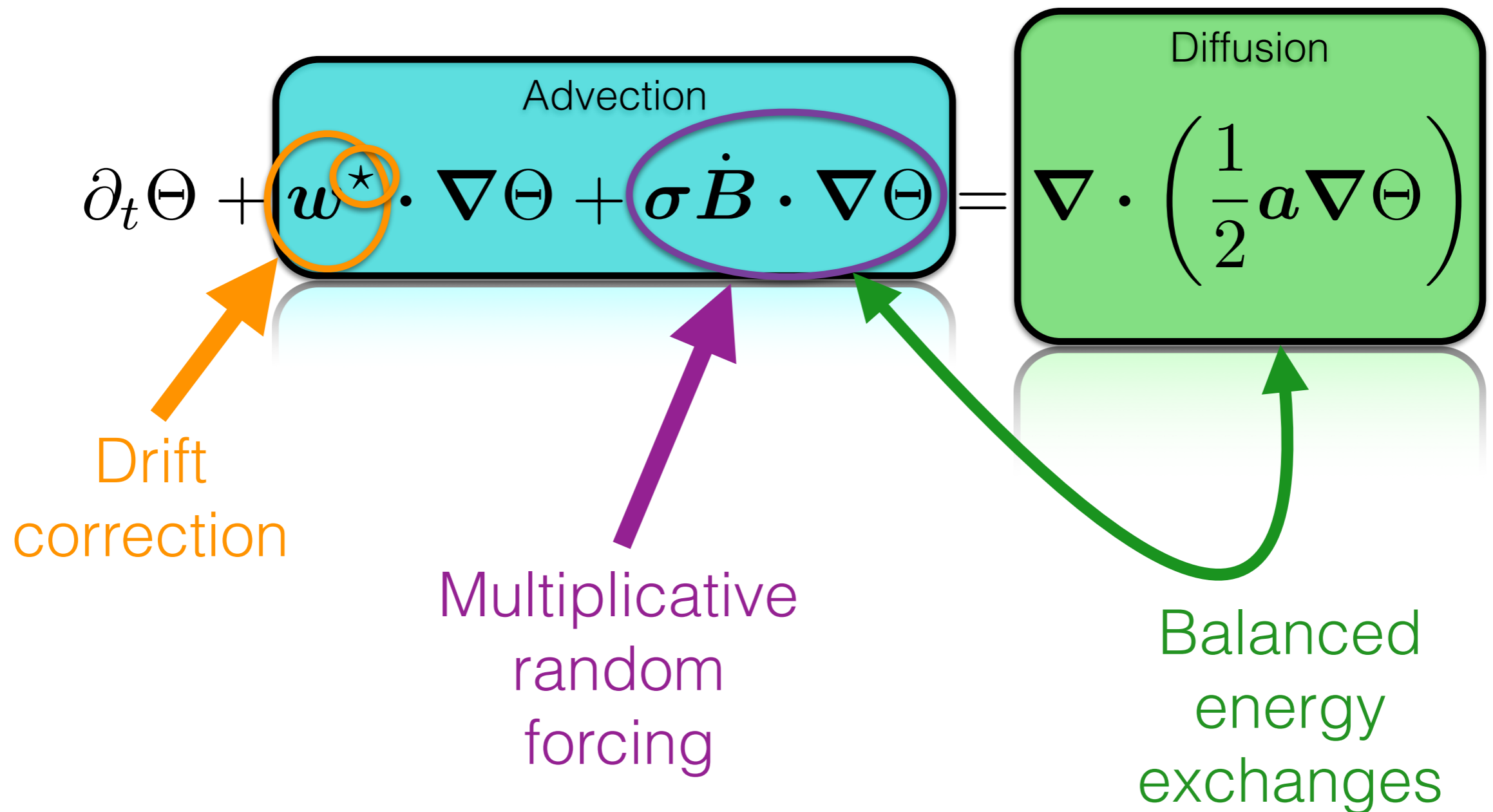

Ensemble of simulations

with SQG MU

Code available online

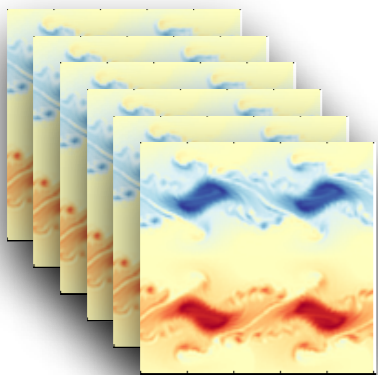

examples of realizations:

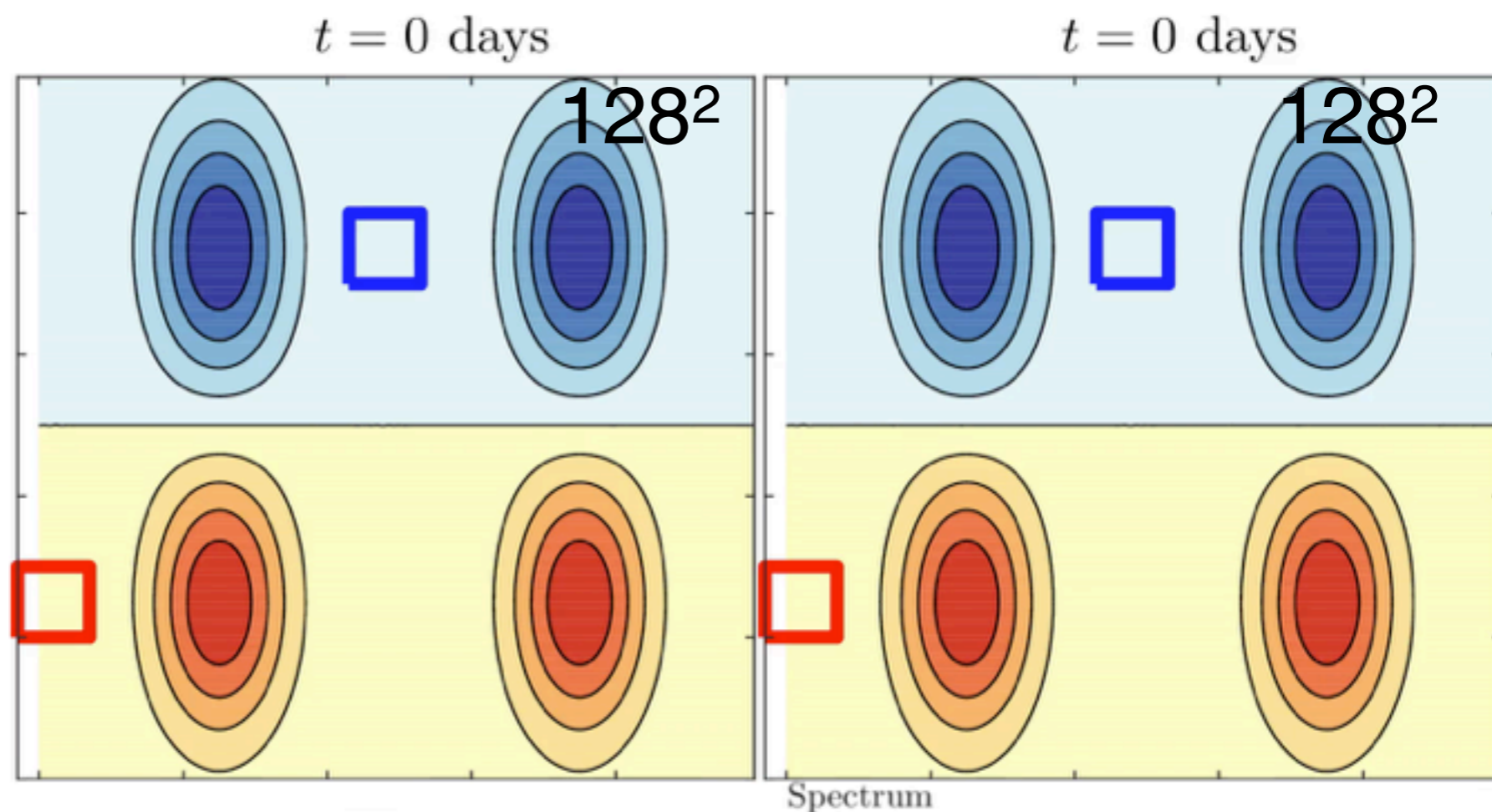

Spectrum

mean²/variance:

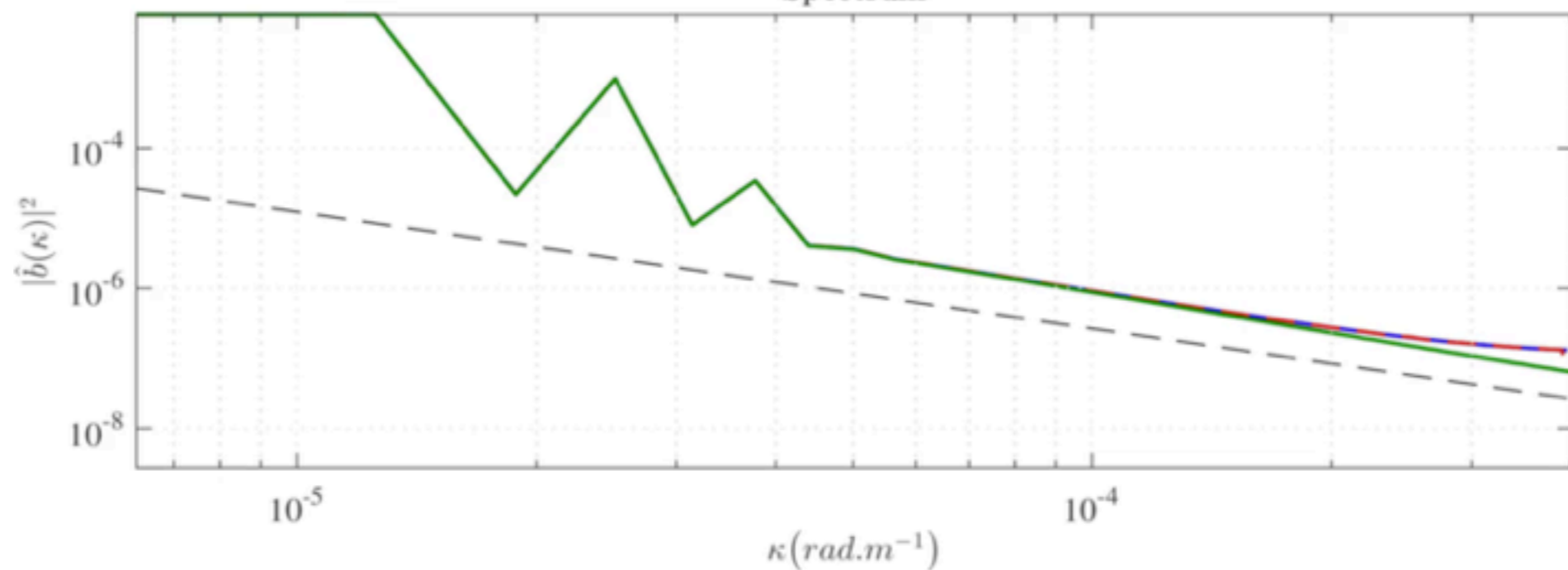

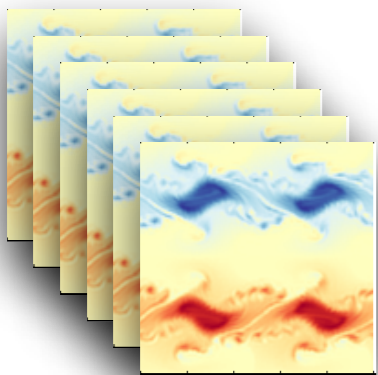

examples of realizations:

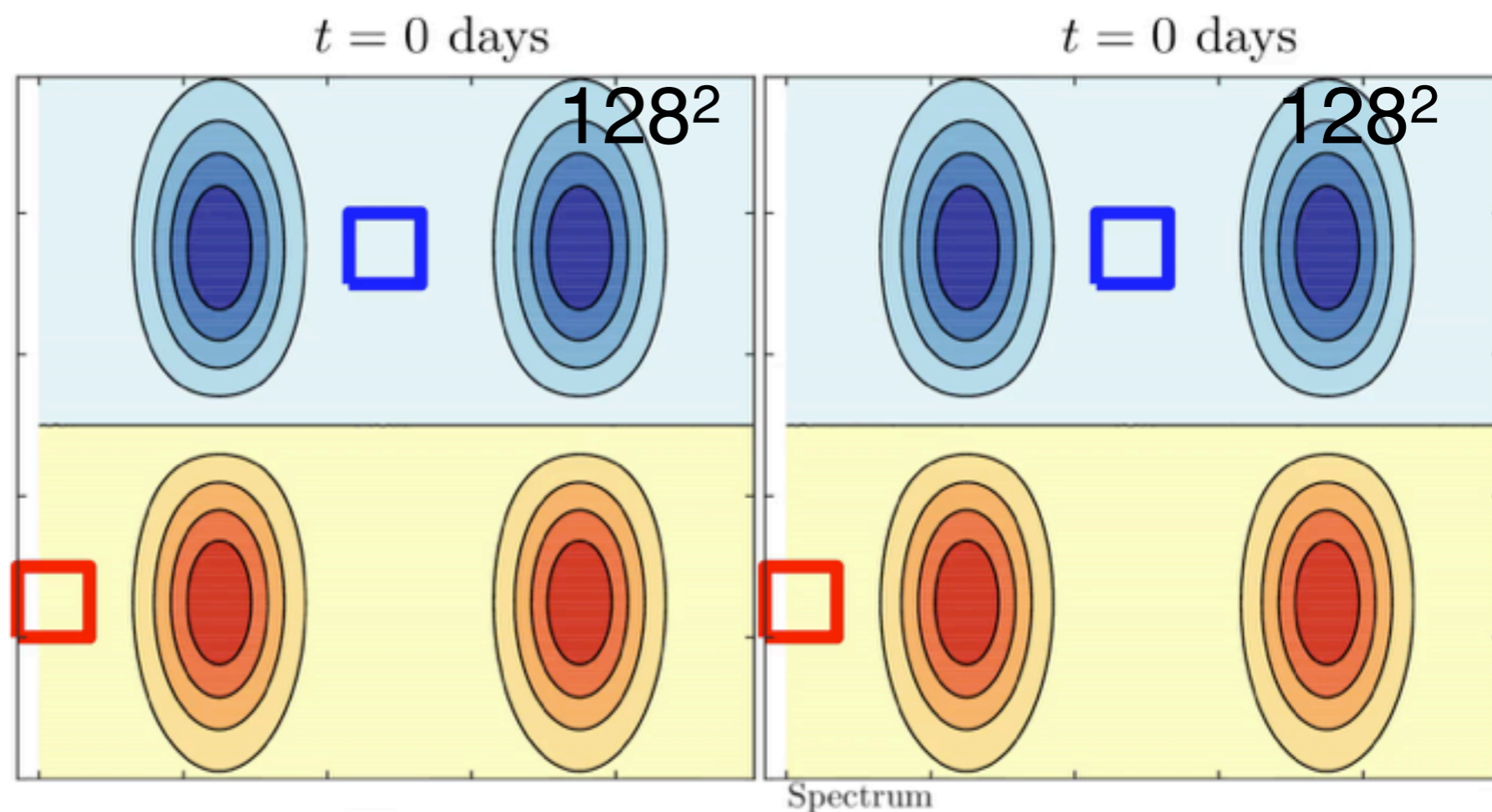

Spectrum

mean²/variance:

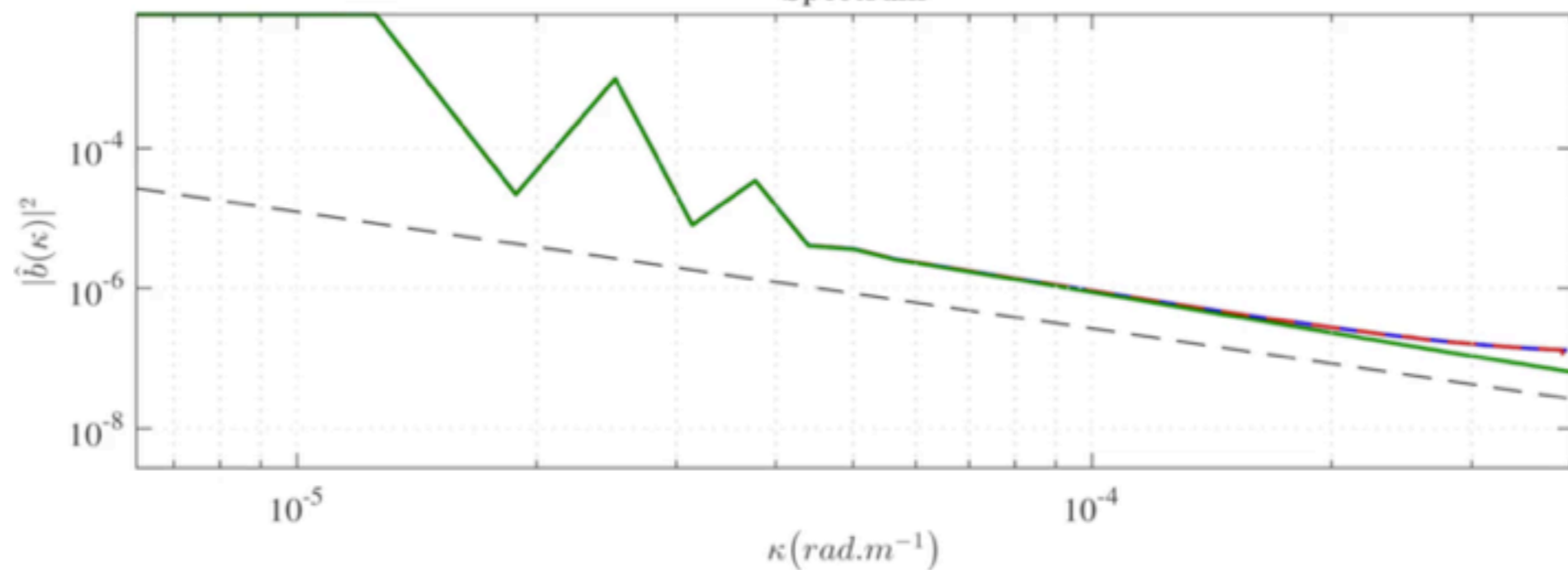

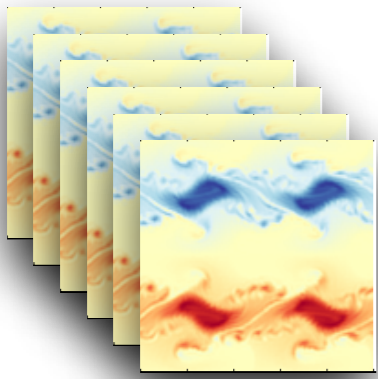

Visualization of the ensemble

At a fixed time t ,

Principal Component Analysis (EOF)

$$\Theta^{(i)}(\mathbf{x}, t) \approx \hat{\mathbb{E}}(\Theta)(\mathbf{x}, t) + \sum_{n=1}^{N_{EOF}} c_n^{(i)}(t) \Psi_n(\mathbf{x}, t)$$

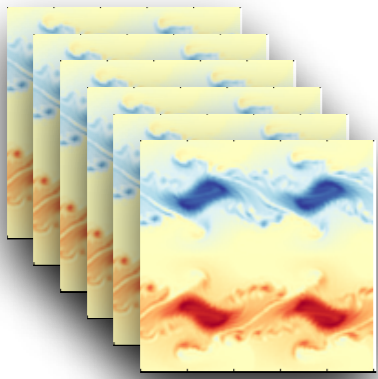

Visualization of the ensemble

At a fixed time t ,

Principal Component Analysis (EOF)

$$\Theta^{(i)}(\mathbf{x}, t) \approx \hat{\mathbb{E}}(\Theta)(\mathbf{x}, t) + \sum_{n=1}^{N_{EOF}} c_n^{(i)}(t) \Psi_n(\mathbf{x}, t)$$

i^{th} realization

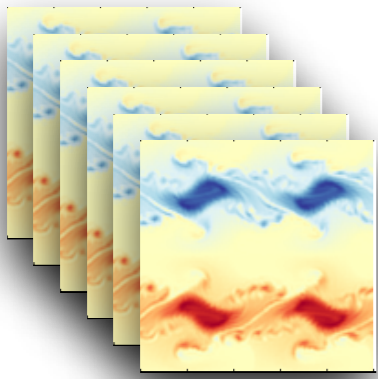

Visualization of the ensemble

At a fixed time t ,

Principal Component Analysis (EOF)

$$\Theta^{(i)}(\mathbf{x}, t) \approx \hat{\mathbb{E}}(\Theta)(\mathbf{x}, t) + \sum_{n=1}^{N_{EOF}} c_n^{(i)}(t) \Psi_n(\mathbf{x}, t)$$

i^{th} realization

Mean

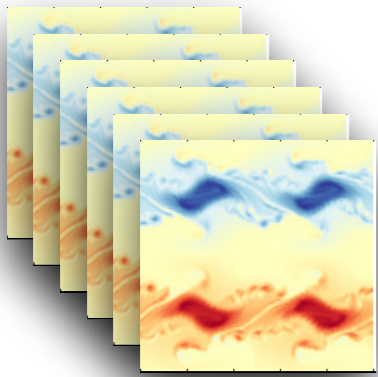

Visualization of the ensemble

At a fixed time t ,

Principal Component Analysis (EOF)

$$\Theta^{(i)}(\mathbf{x}, t) \approx \hat{\mathbb{E}}(\Theta)(\mathbf{x}, t) + \sum_{n=1}^{N_{EOF}} c_n^{(i)}(t) \Psi_n(\mathbf{x}, t)$$

i^{th} realization

Mean

(random) EOF coefficient

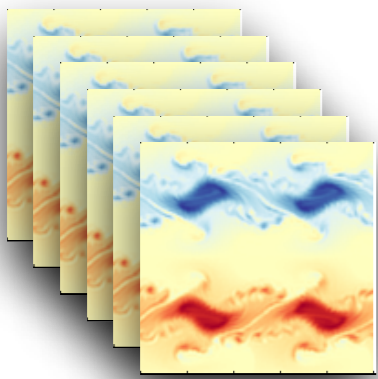

Visualization of the ensemble (200 realizations)

Random initial conditions

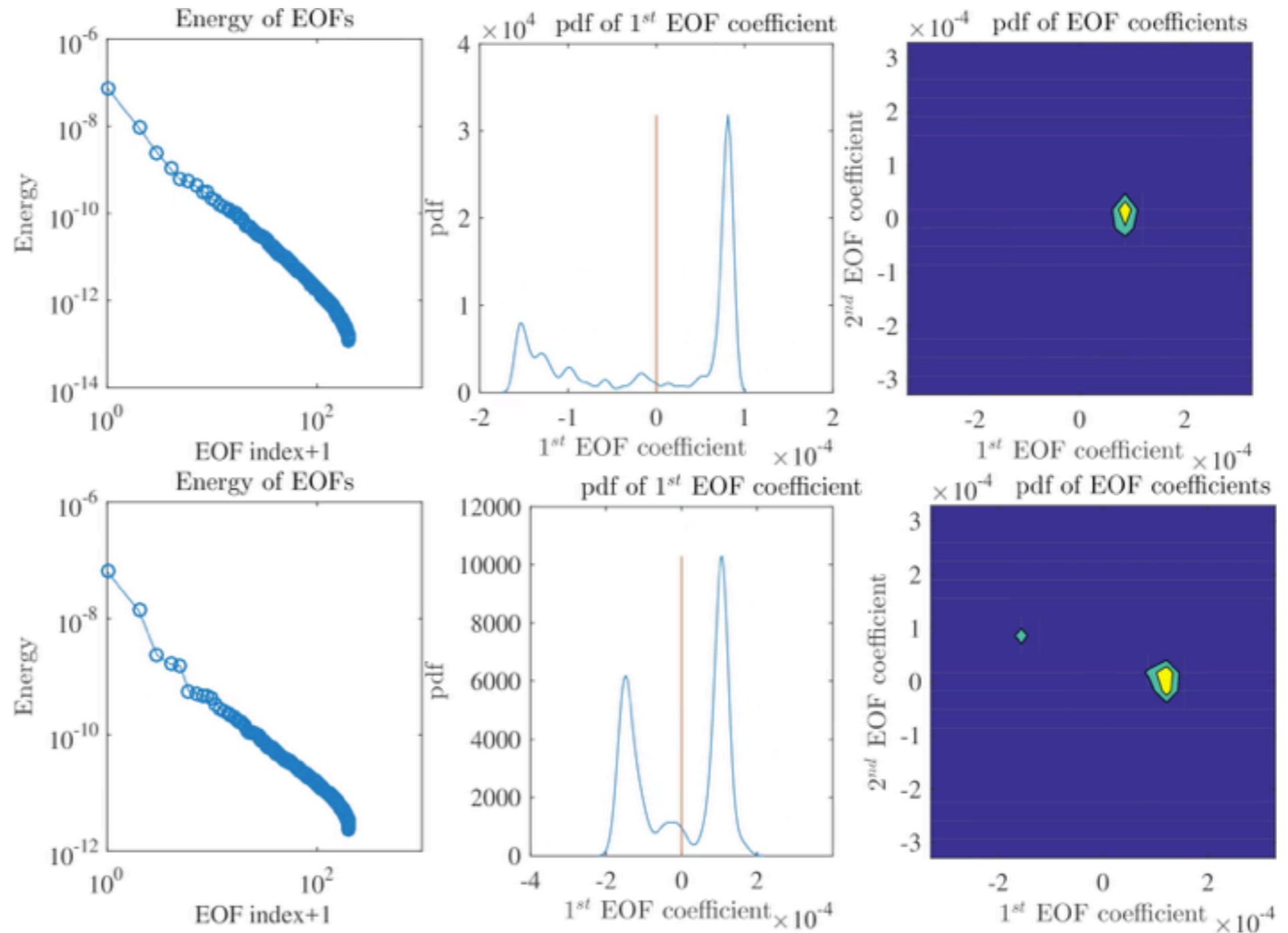

Under location uncertainty

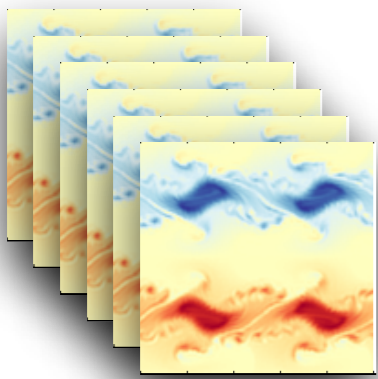

Visualization of the ensemble (200 realizations)

Random initial conditions

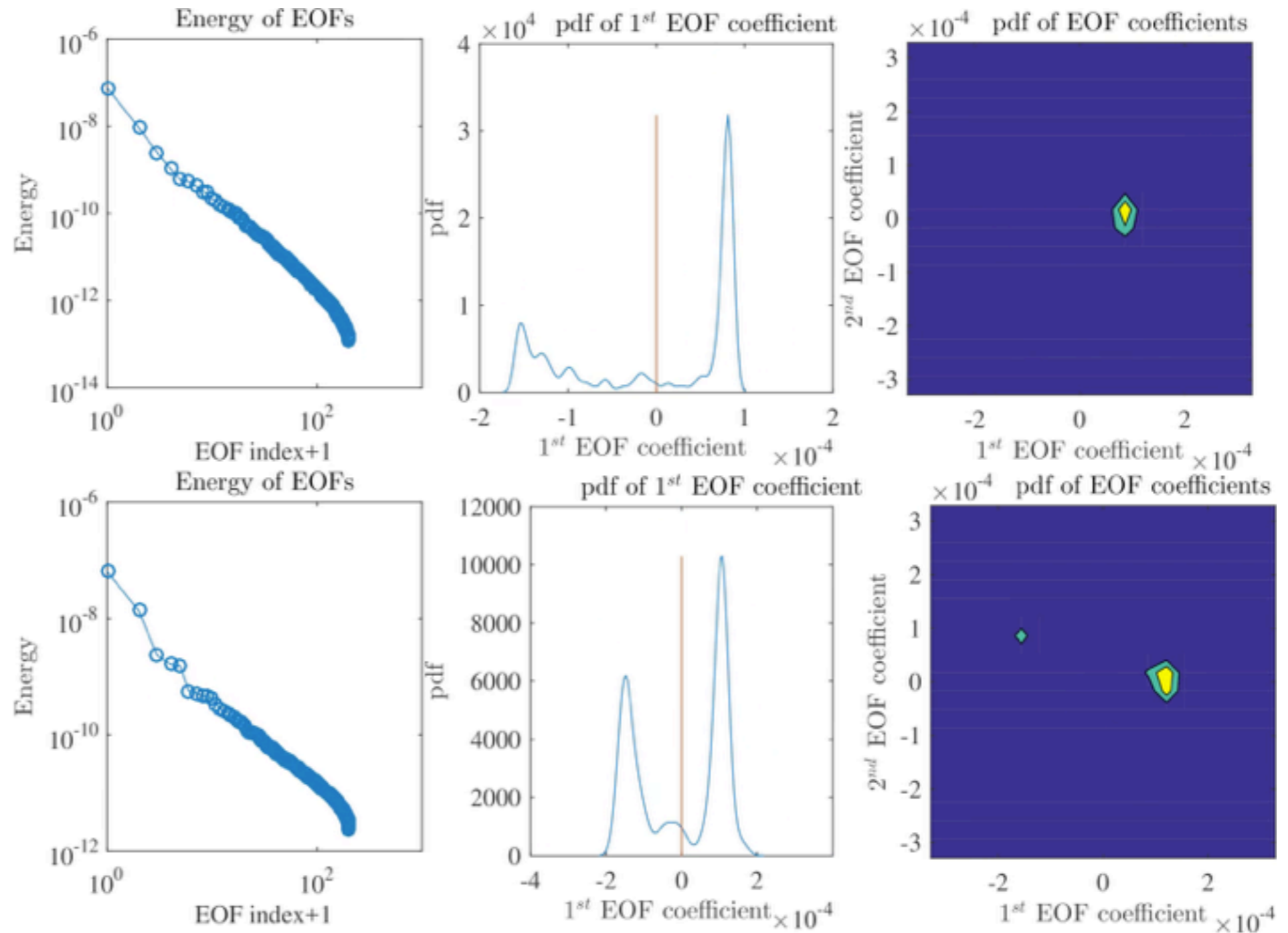

Under location uncertainty

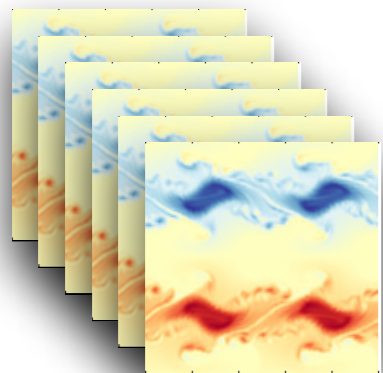

Random
initial
conditions

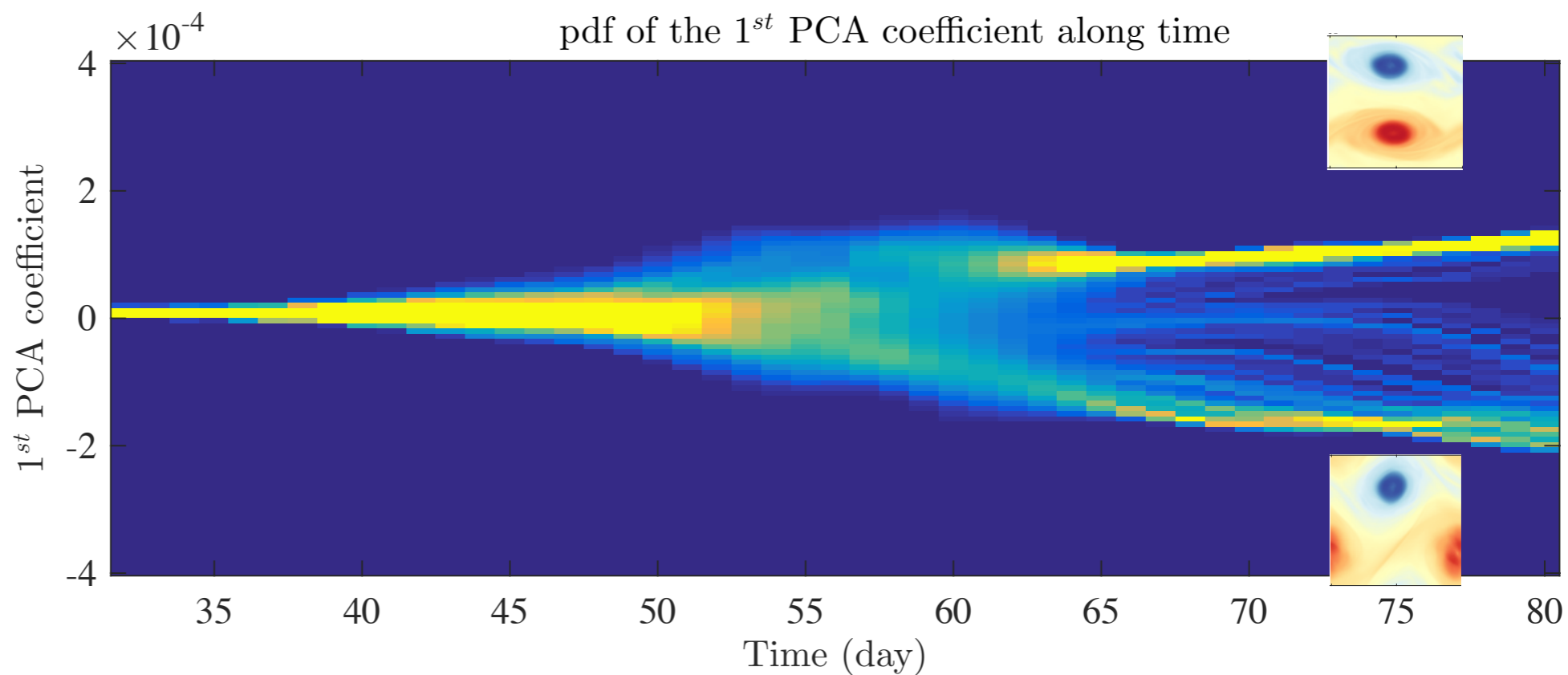

Under
location
uncertainty

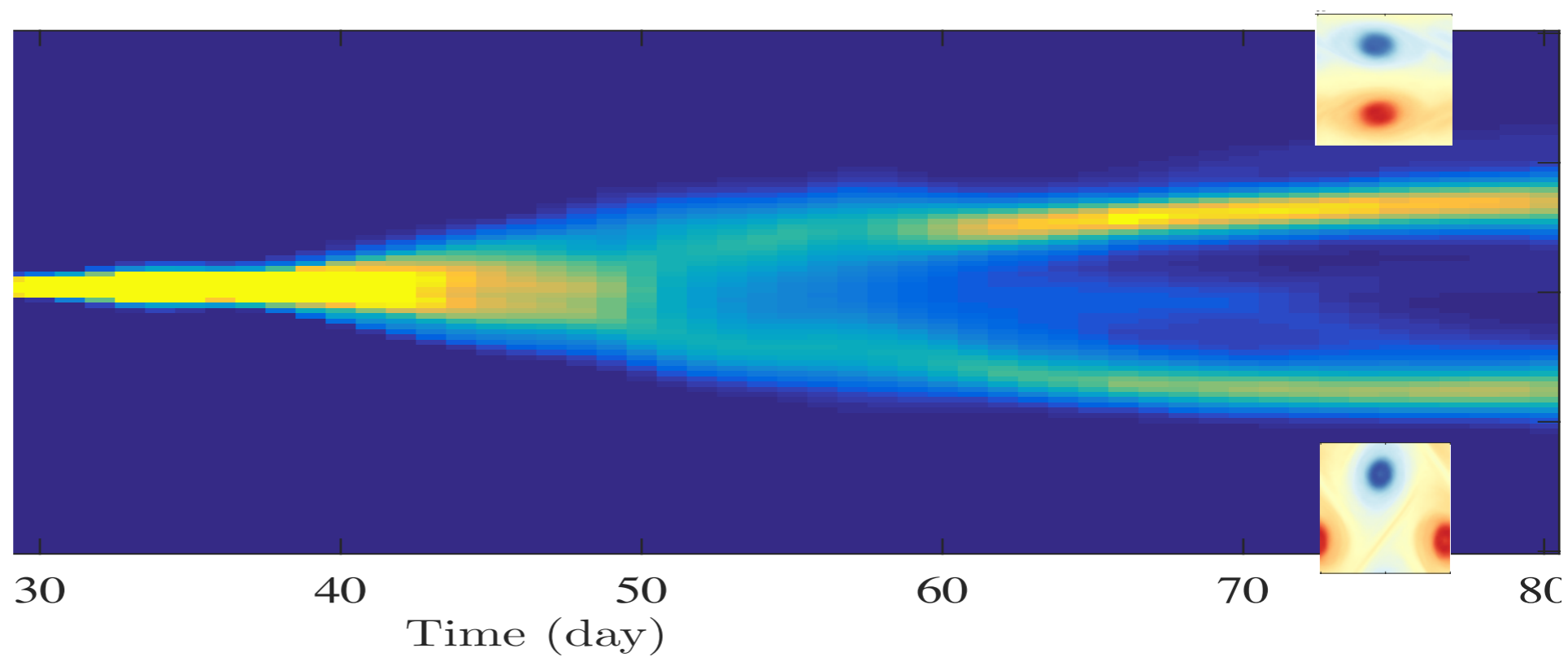

Conclusion

Conclusion

- Random transport applicable to any dynamics
- Link (inhomogeneous) diffusion, drift correction and multiplicative noise
- Predict likely scenarios with few realizations
- Other results:
 - Better small scales
 - Estimate positions and amplitudes of errors
 - Extreme events
 - Additional physical information

Thank you for your attention

Code SQG MU:
link from Fluminance website - V. Resseguier

Drift correction

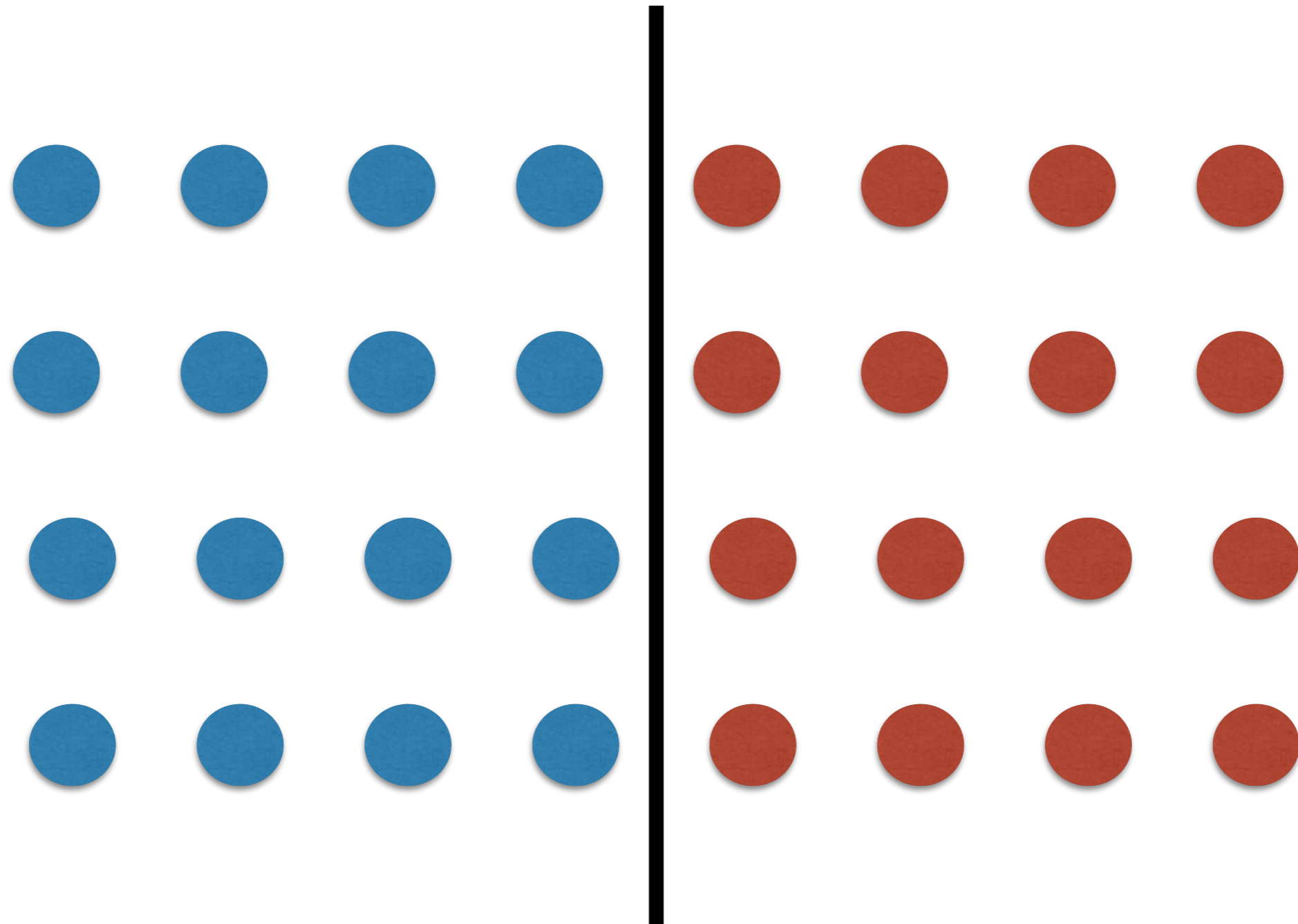

Drift correction

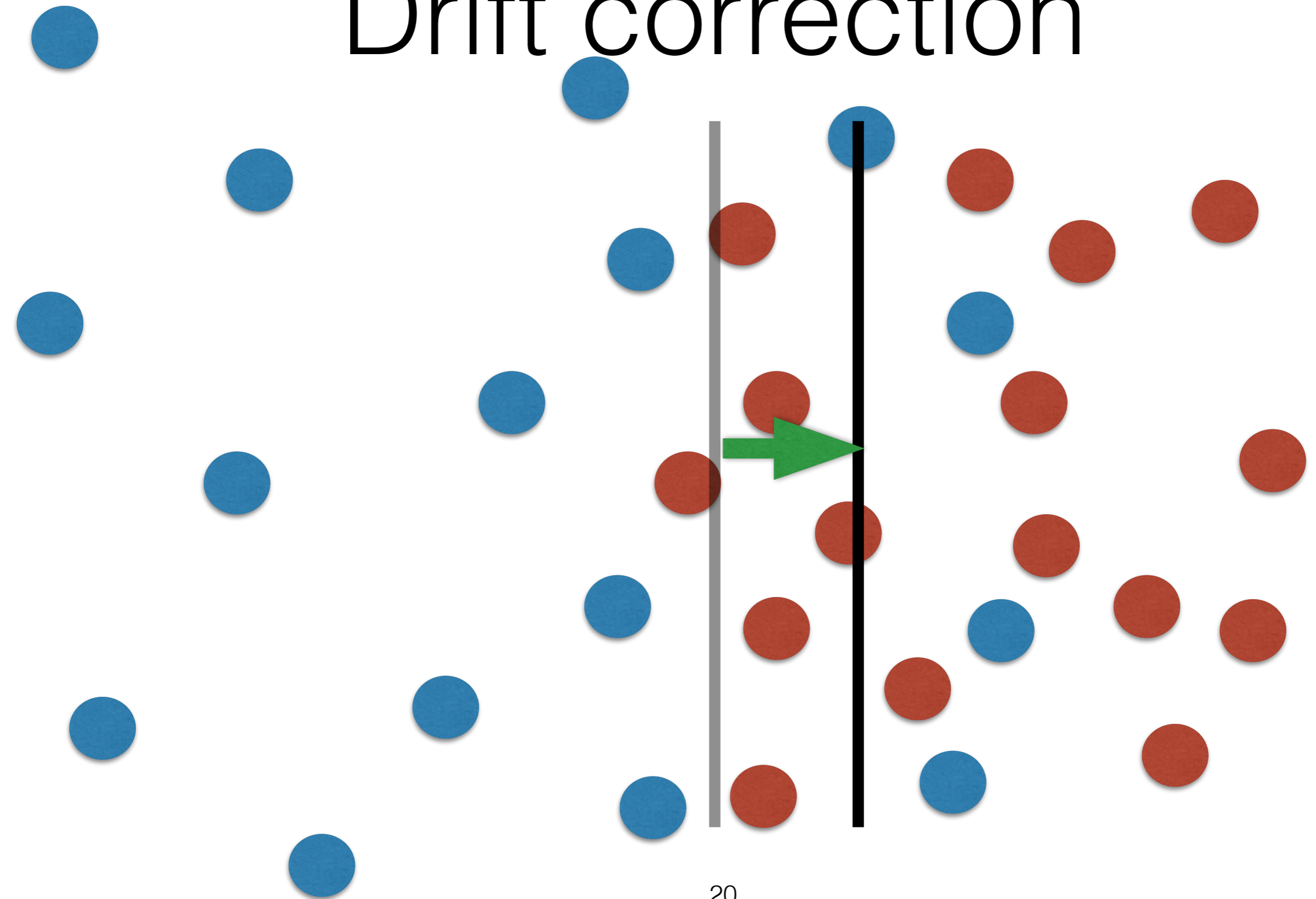

Drift correction

$$w^* = w - \frac{1}{2} (\nabla \cdot \mathbf{a})^T$$

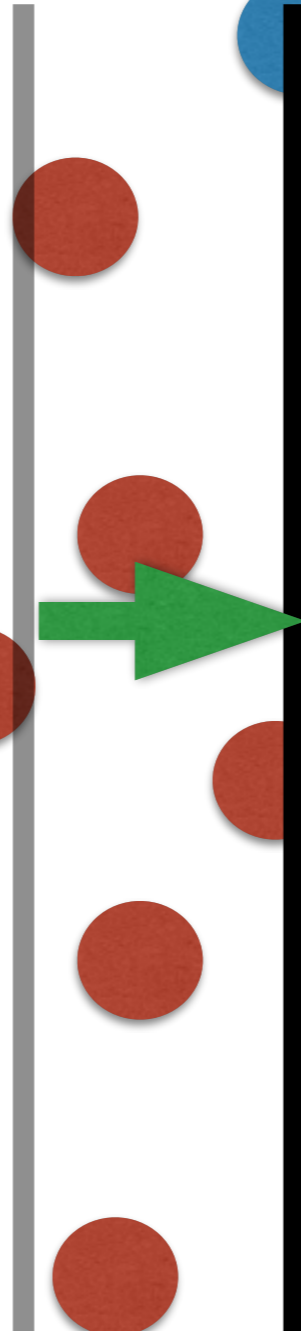

SQG under Moderate Uncertainty

SQG MU

Code available online

$t = 17$ days

Reference flow:

deterministic

SQG

512 x 512

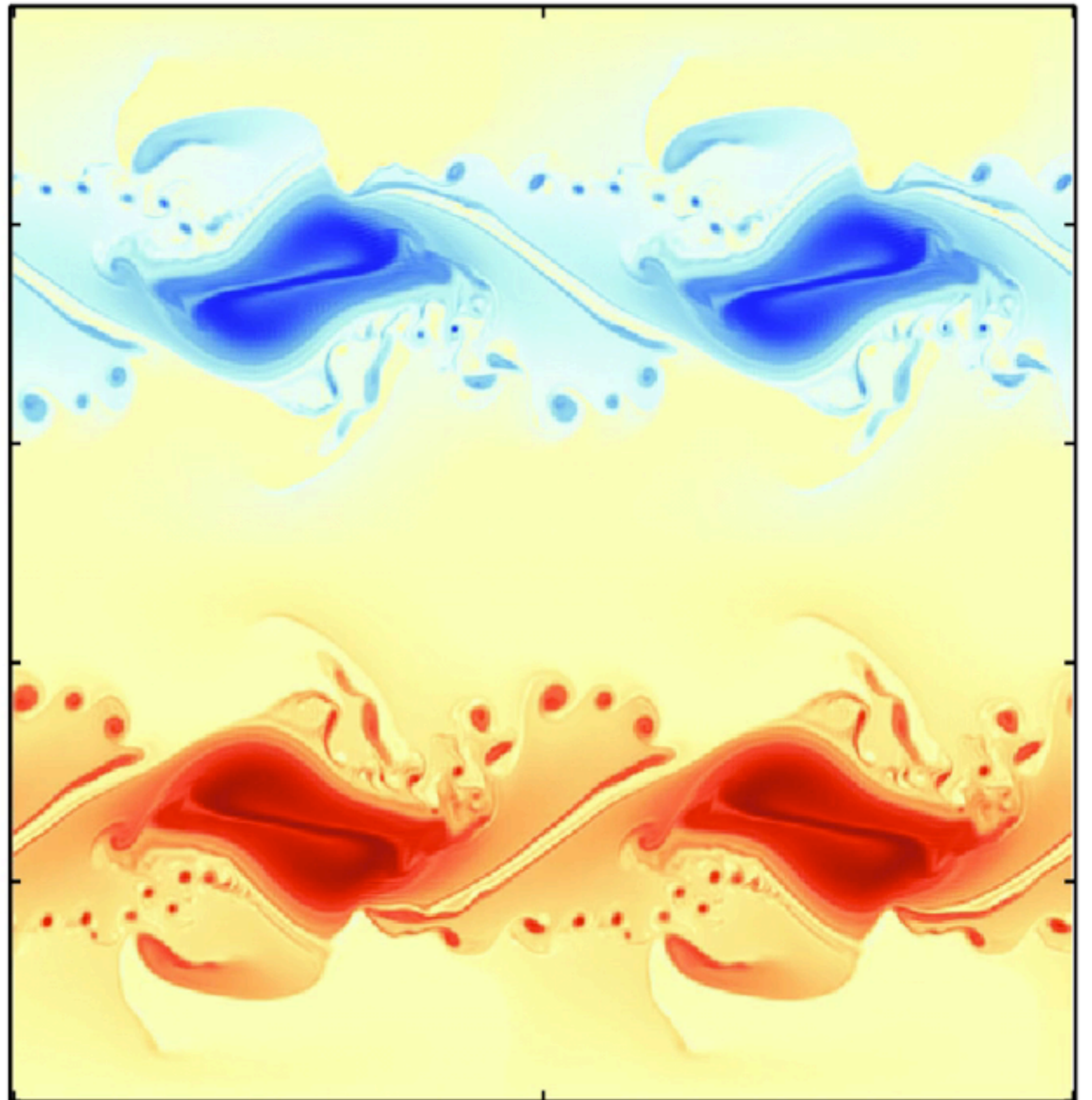

$t = 17$ days

Reference flow:
deterministic

SQG

512 x 512

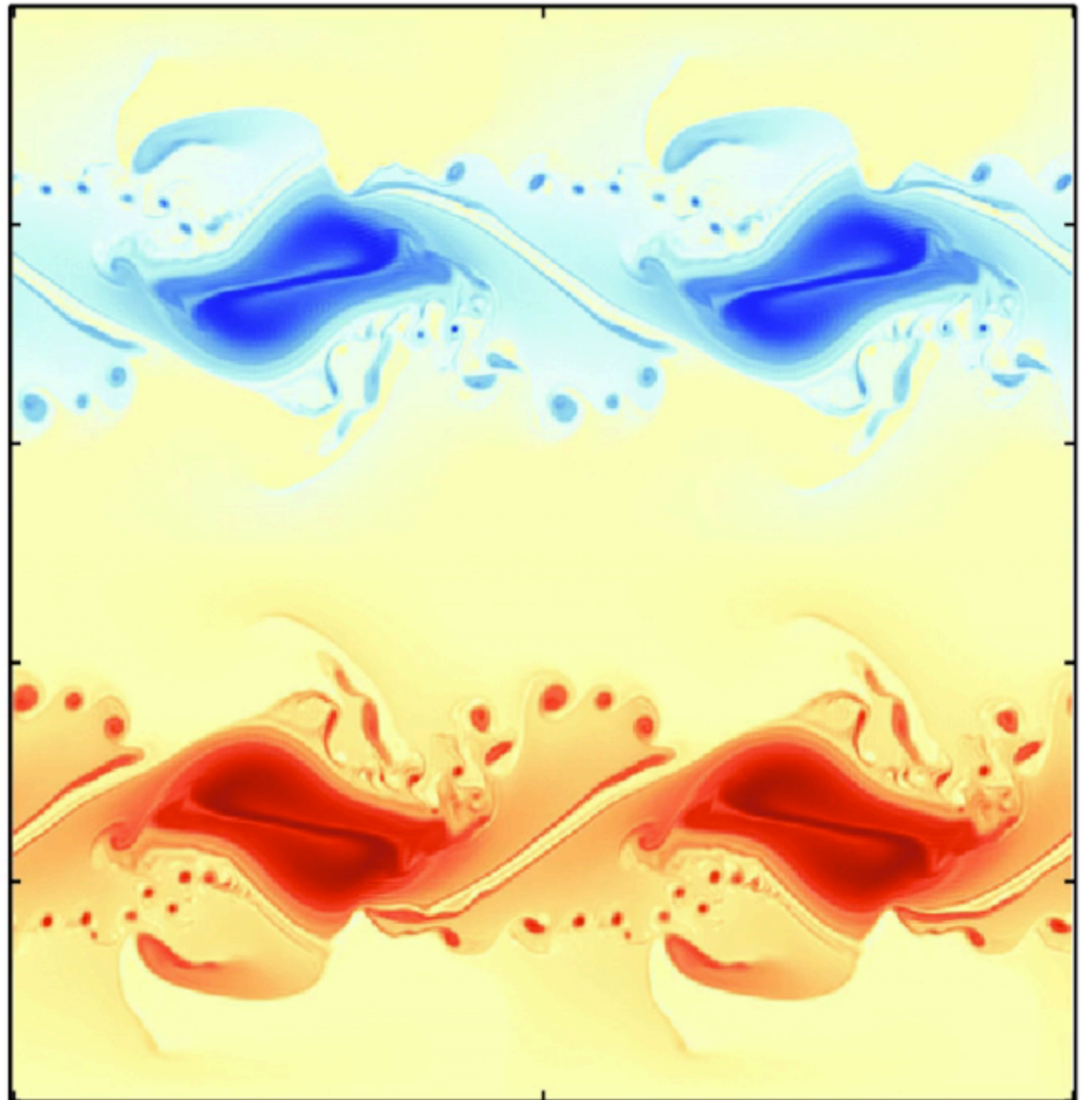

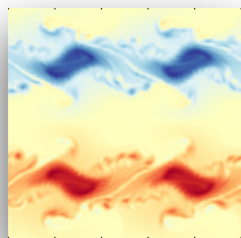

One realization

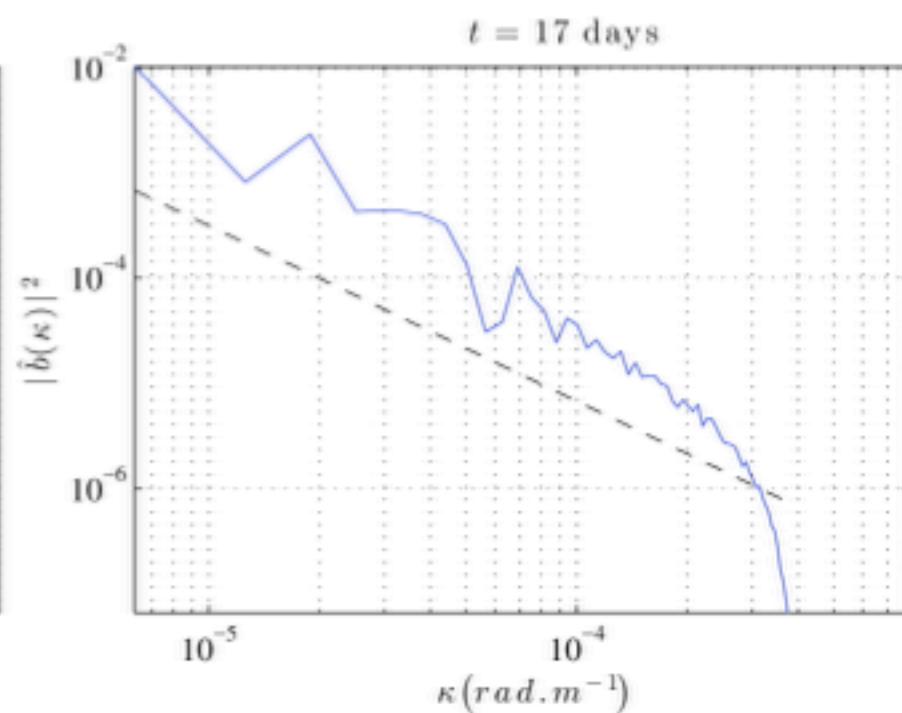
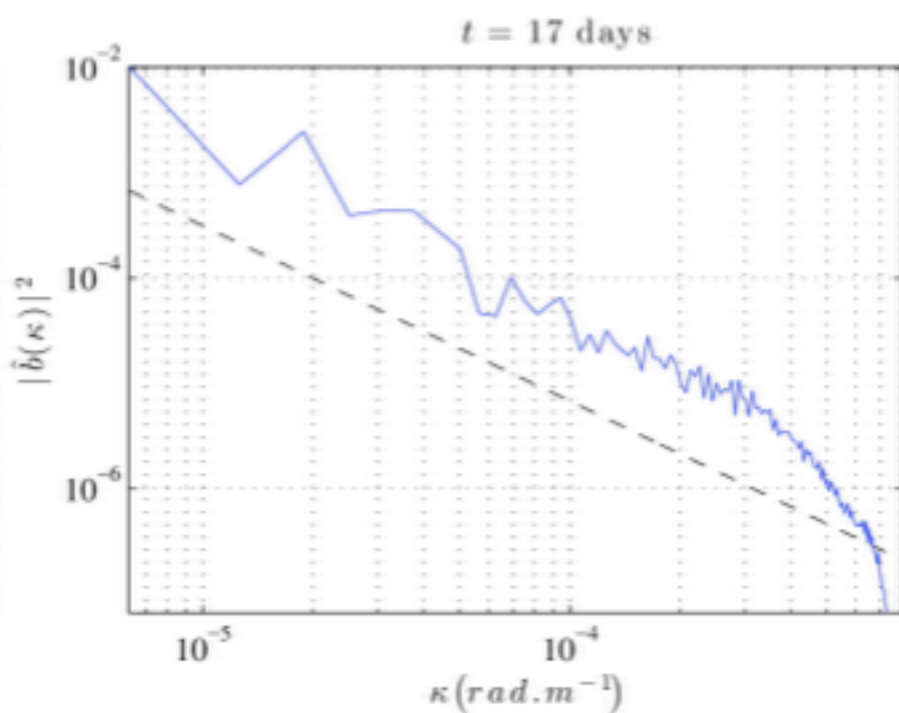
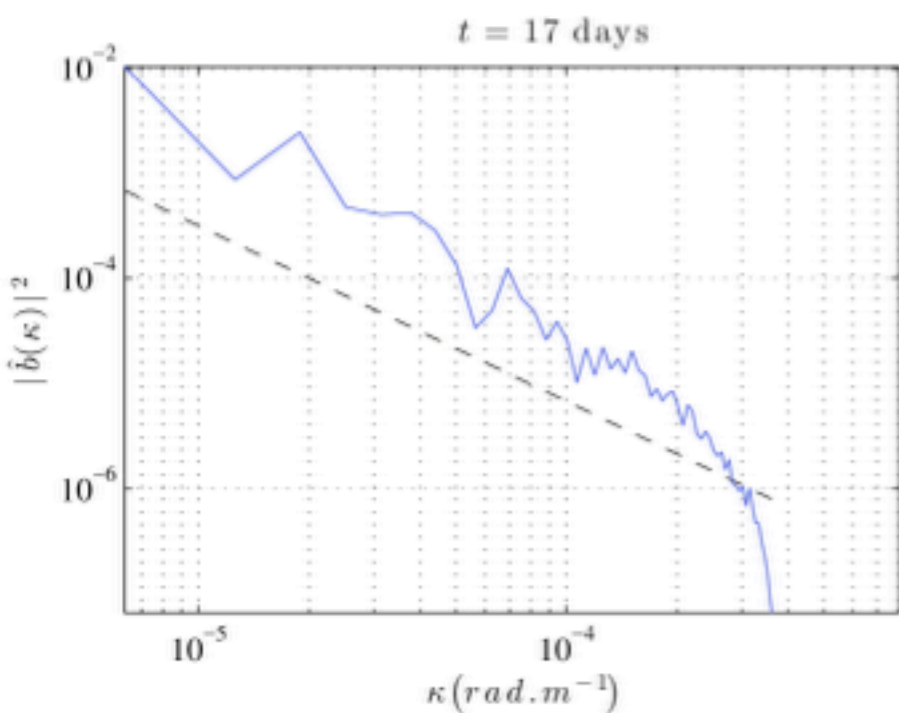
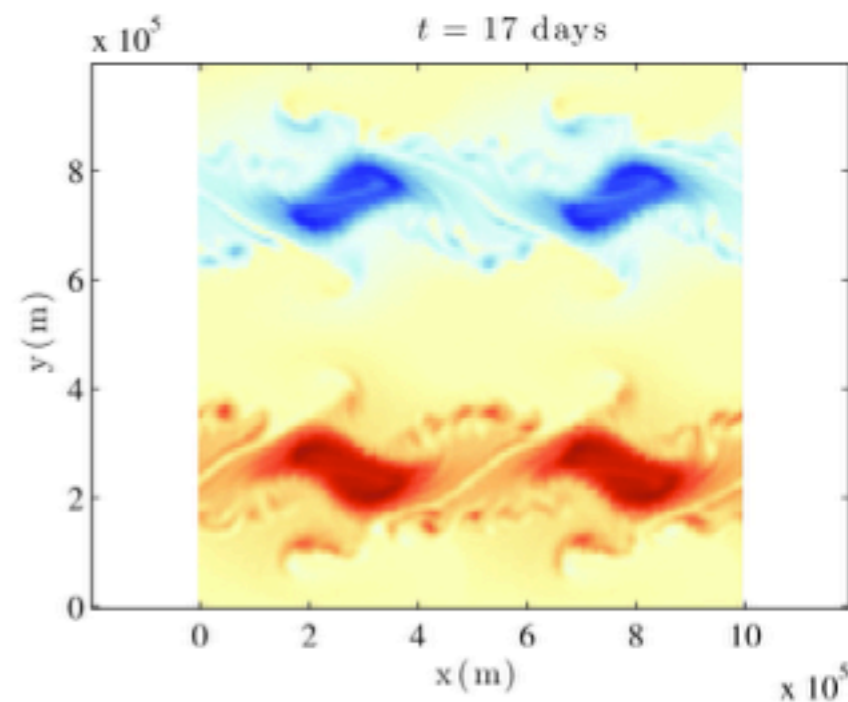
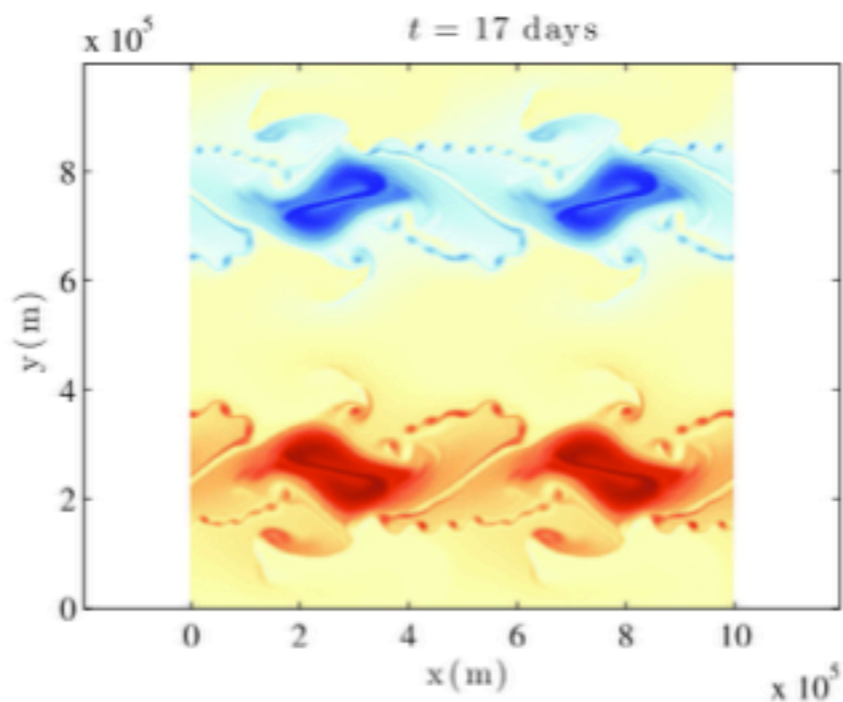
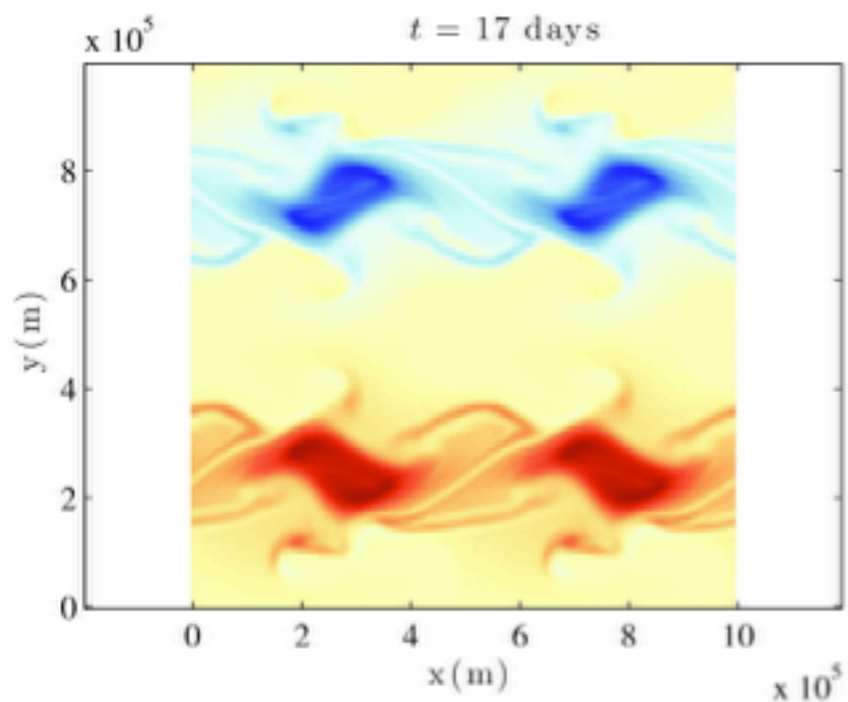

Deterministic 128x128

Deterministic 512x512

Stochastic 128x128

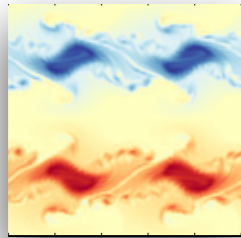

One realization

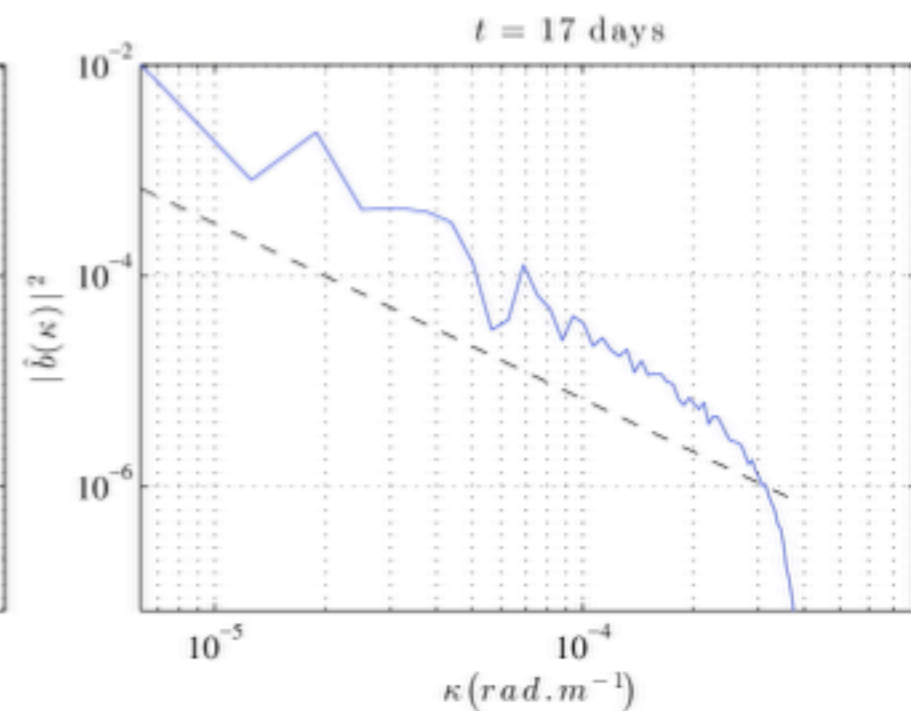
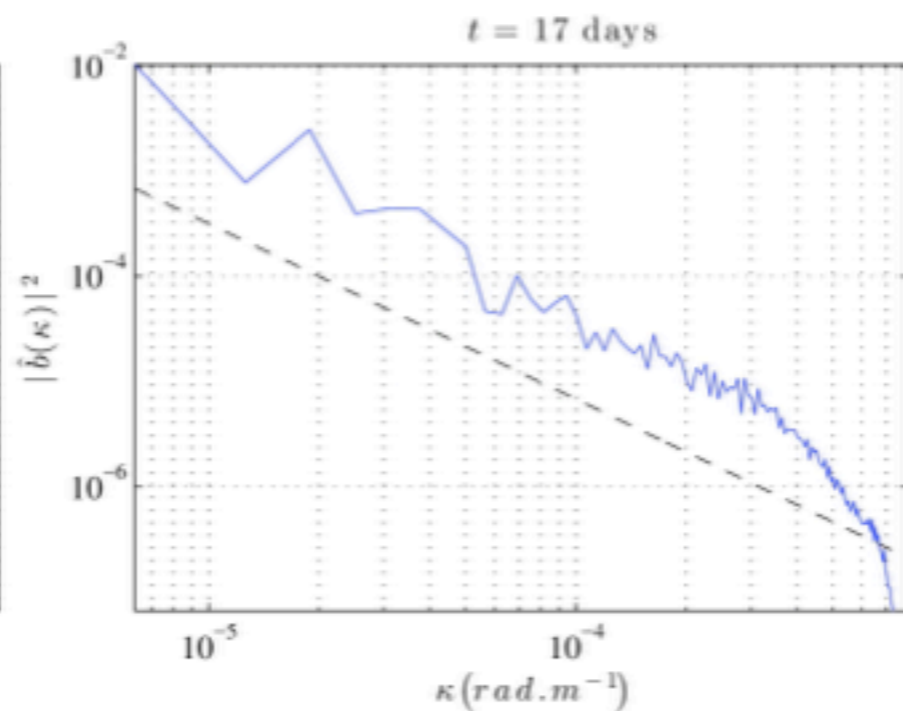
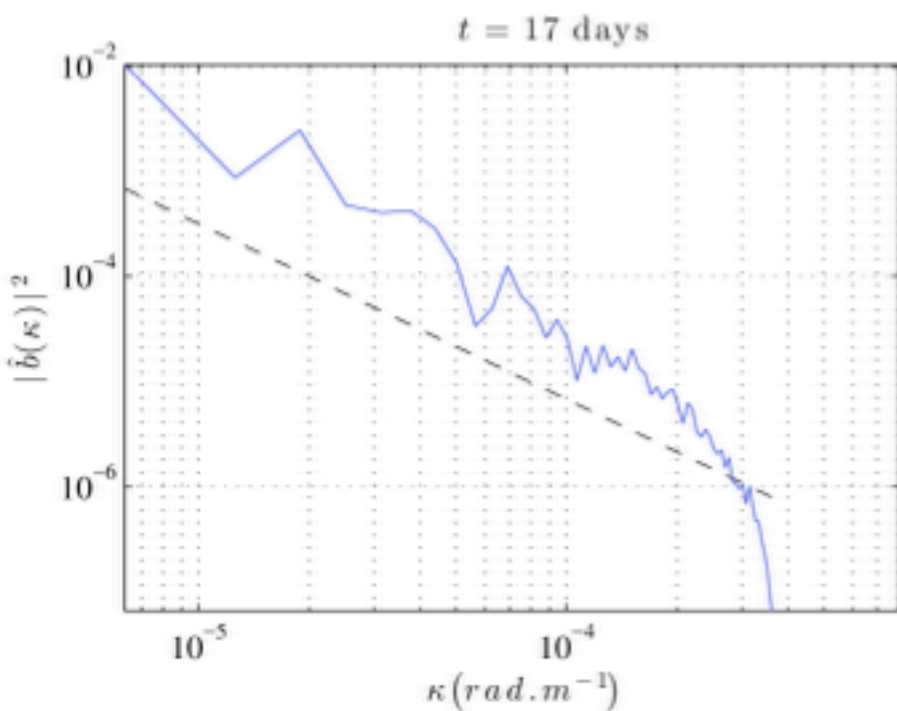
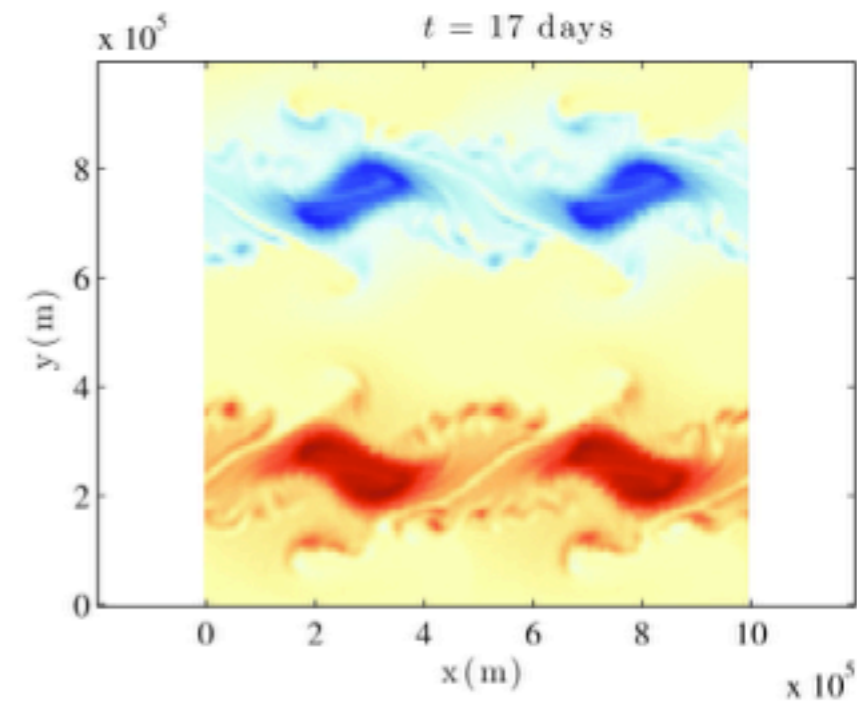
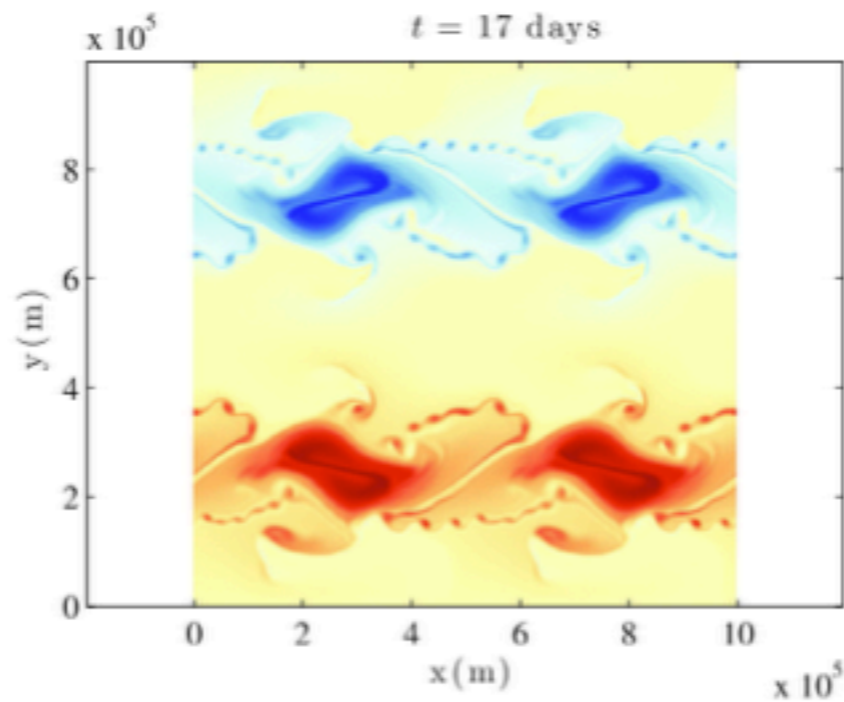
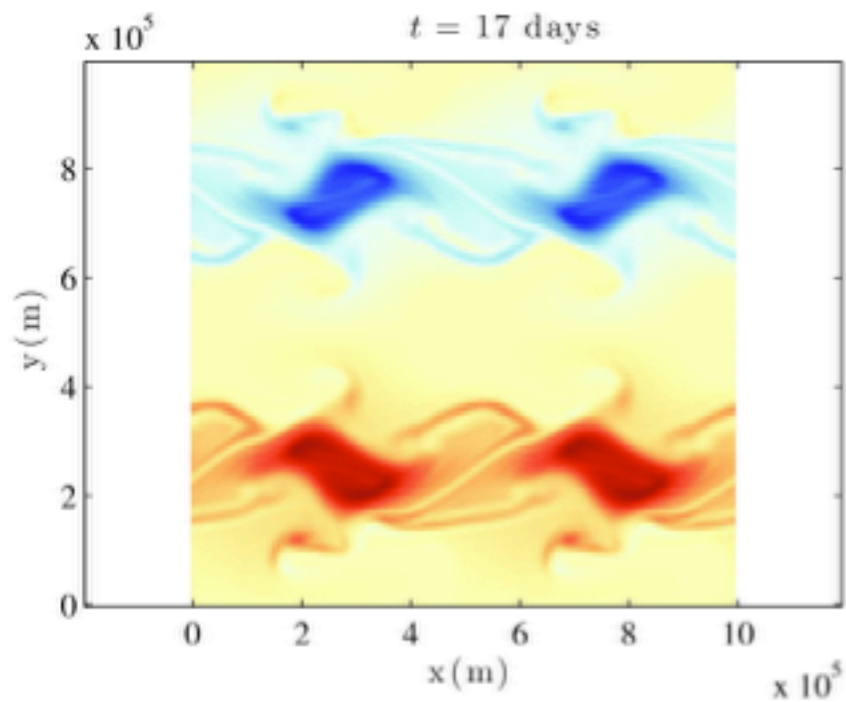

Deterministic 128x128

Deterministic 512x512

Stochastic 128x128

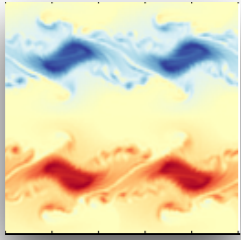

One realization

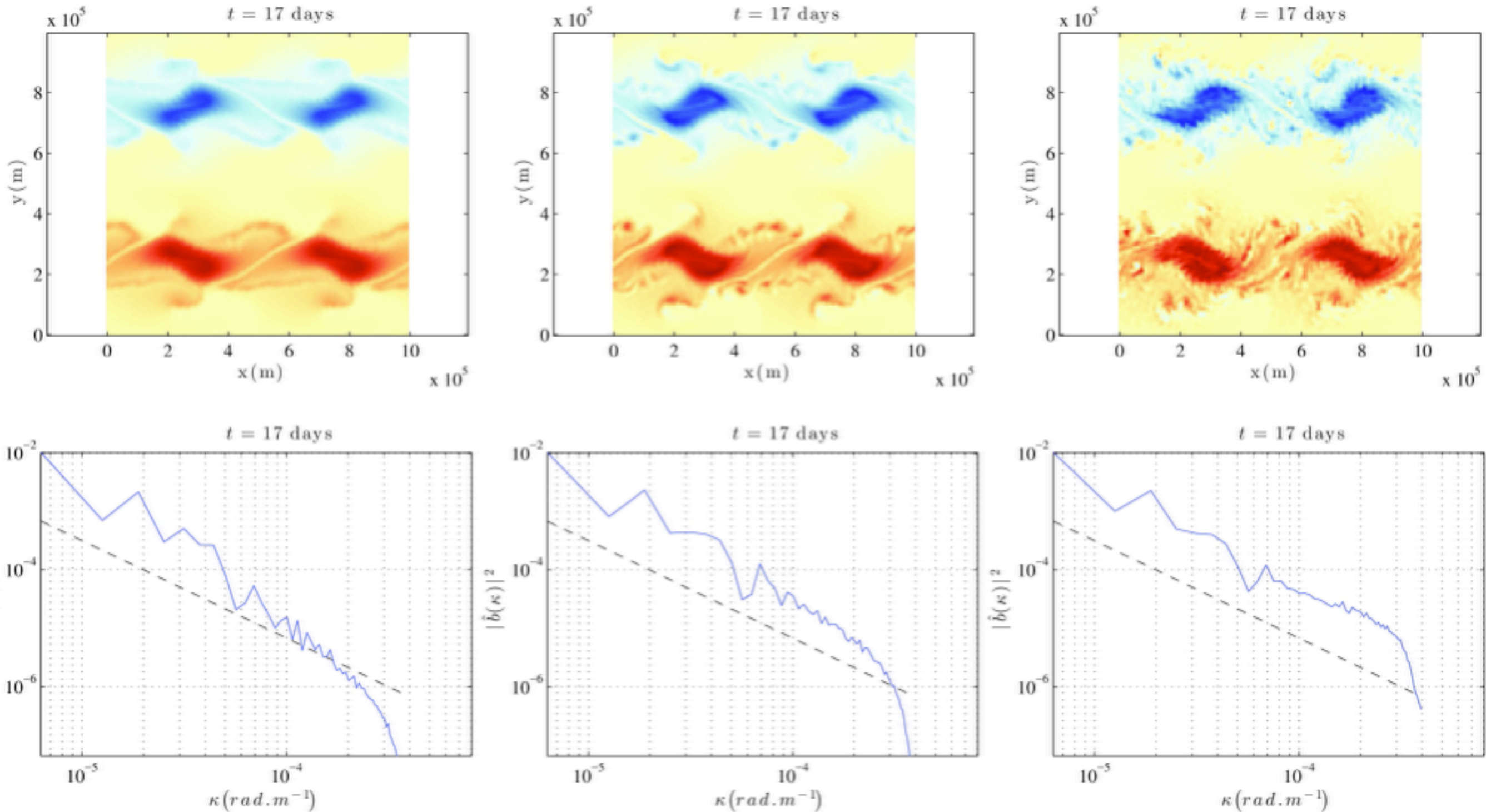

Lower noise

Our model

Larger noise

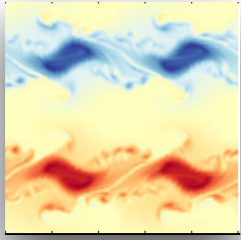

One realization

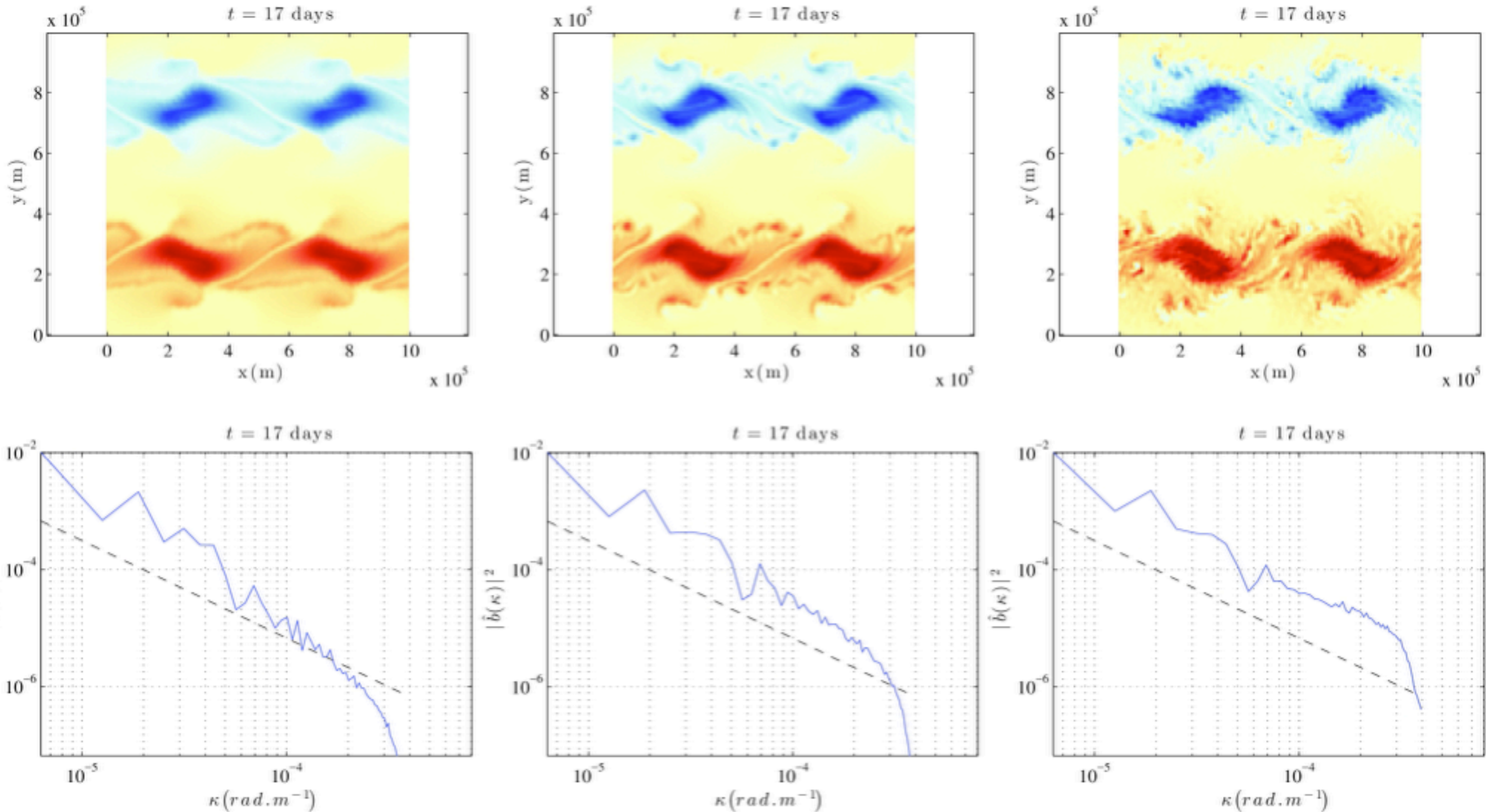

Lower noise

Our model

Larger noise

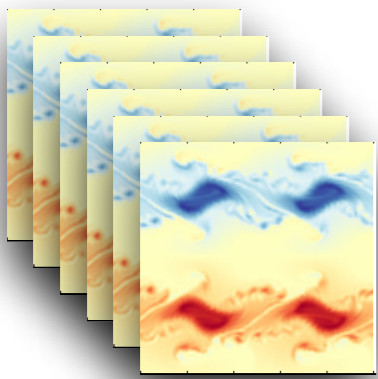

Ensemble

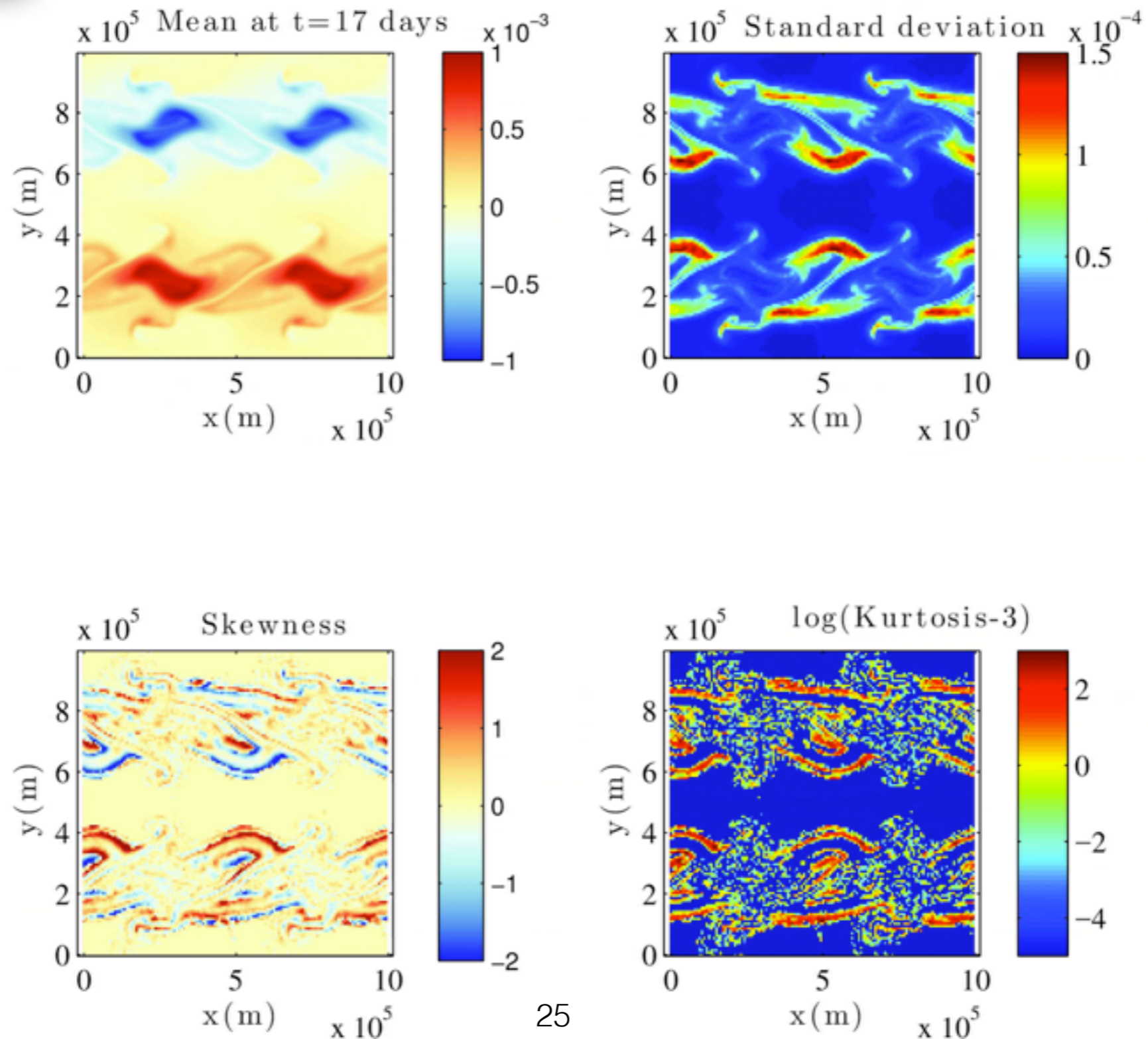

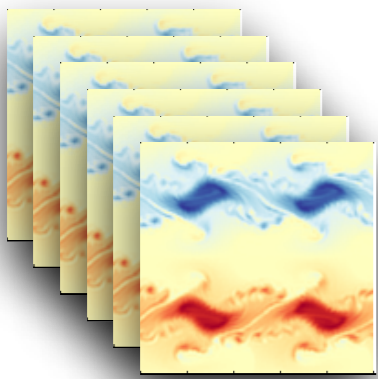

Ensemble

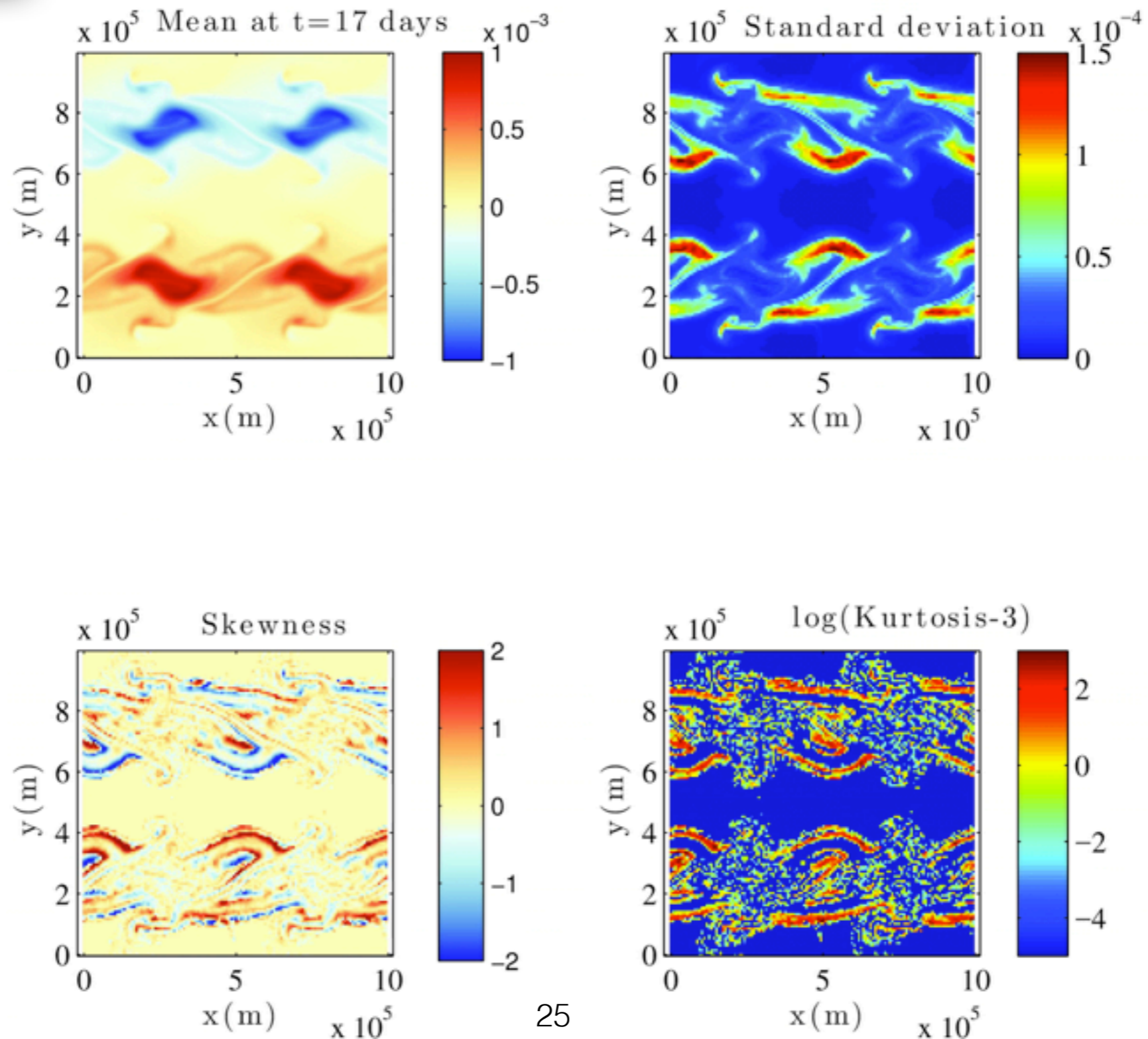

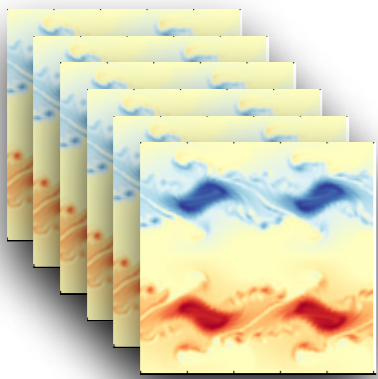

Ensemble

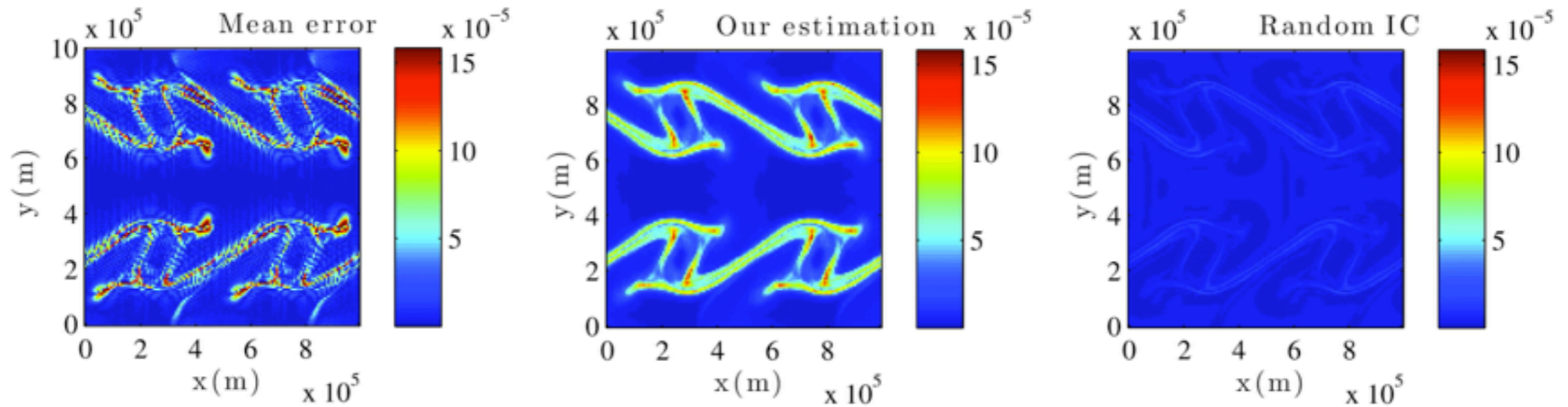

Spectrum of the errors and its estimation at $t=12$ days

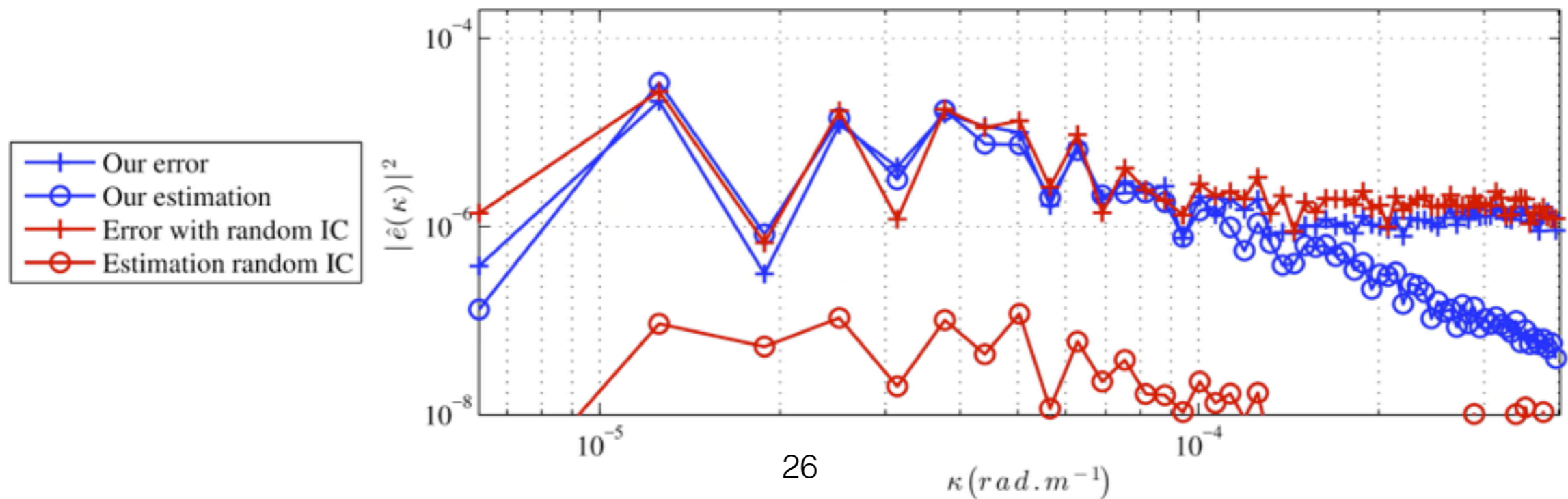

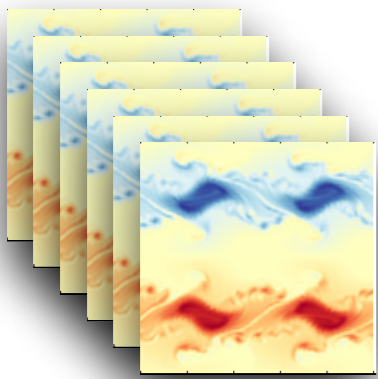

Ensemble

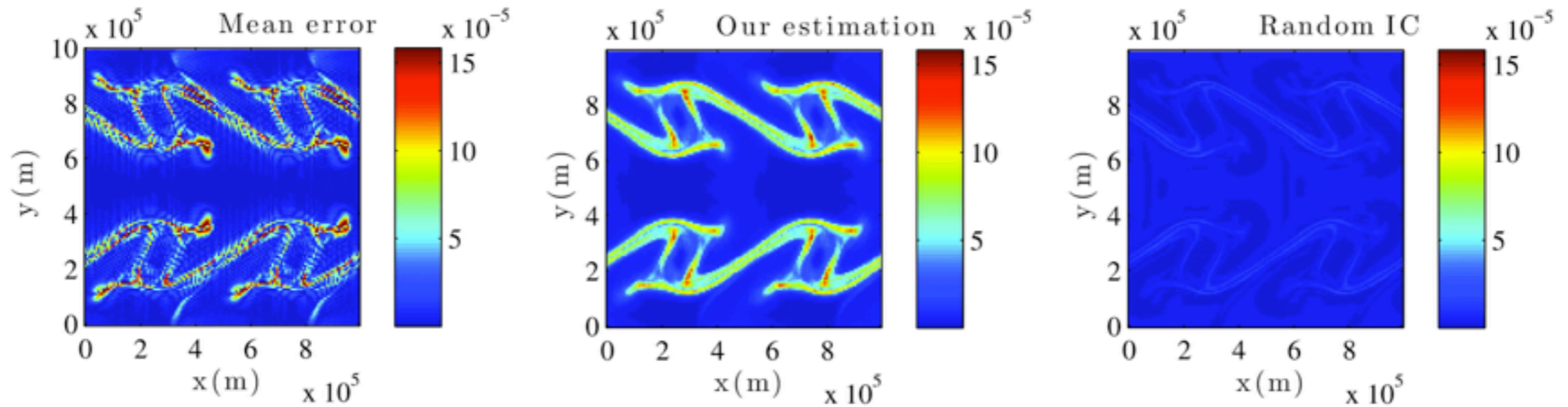

Spectrum of the errors and its estimation at $t=12$ days

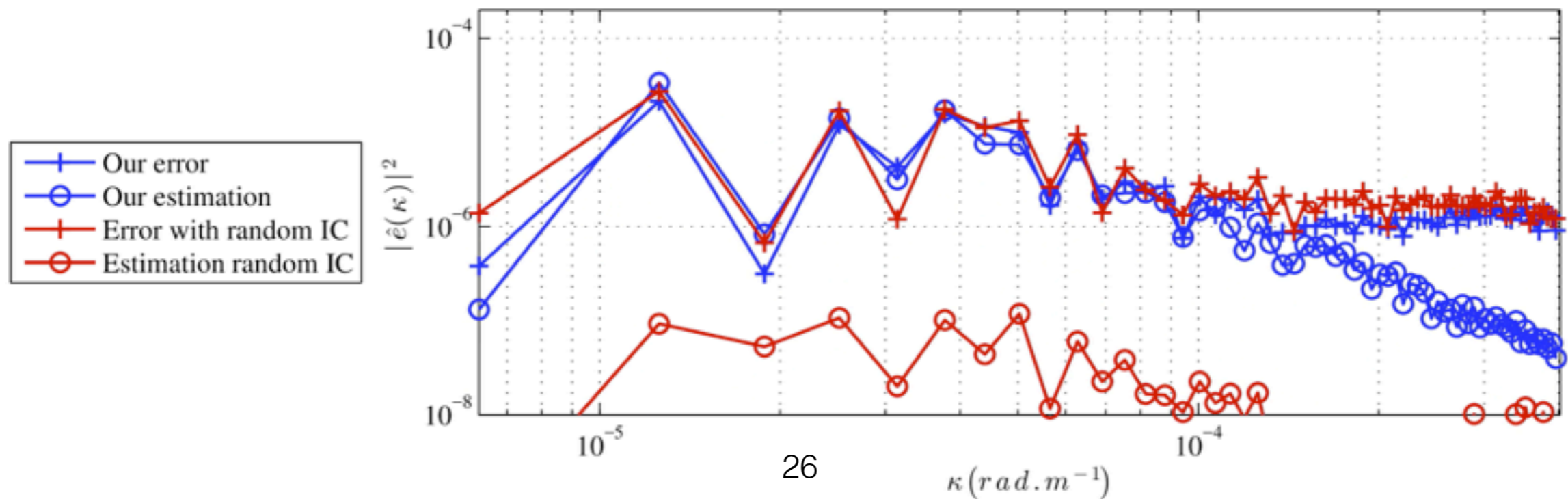

Likely SQG scenarios

tracked by SQG MU

SQG under Strong Uncertainty

SQG SU

Mesoscale divergence

Geostrophic balance

$$\mathbf{f} \times \mathbf{u} = -\frac{1}{\rho_b} \nabla p'$$

Horizontal
Diffusion

$$+ \frac{a}{2} \Delta \mathbf{u}$$

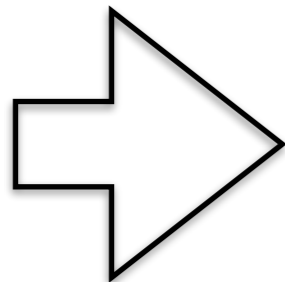

$$\nabla \cdot \mathbf{u} \propto \Delta \nabla^\perp \cdot \mathbf{u}$$

Filtering of model outputs:

Gula, Jonathan, M. Jeroen Molemaker, and James C. McWilliams
"Gulf Stream dynamics along the southeastern US seaboard."
Journal of Physical Oceanography 45.3 (2015): 690-715.

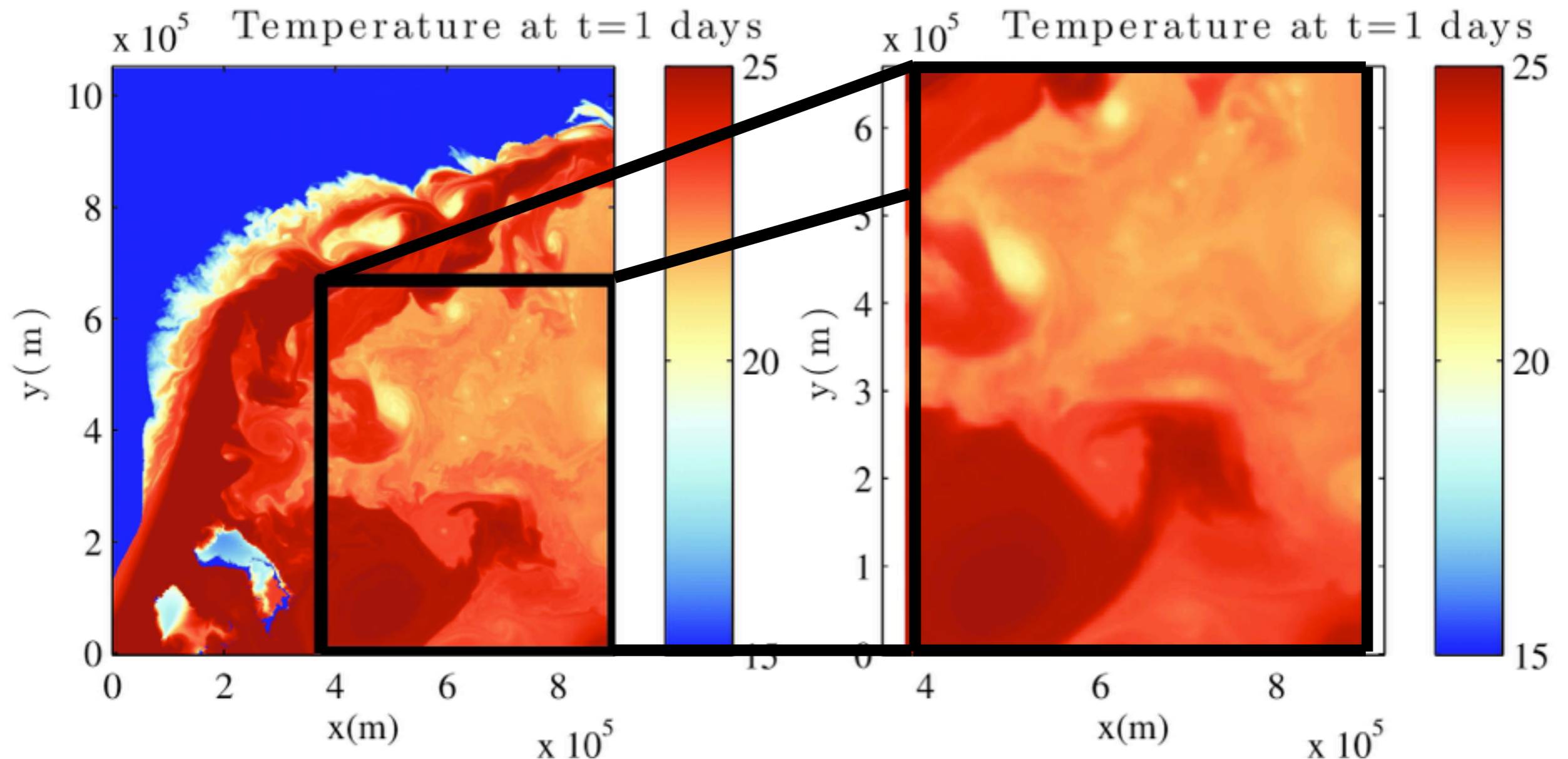

Filtering of model outputs:

Gula, Jonathan, M. Jeroen Molemaker, and James C. McWilliams
"Gulf Stream dynamics along the southeastern US seaboard."
Journal of Physical Oceanography 45.3 (2015): 690-715.

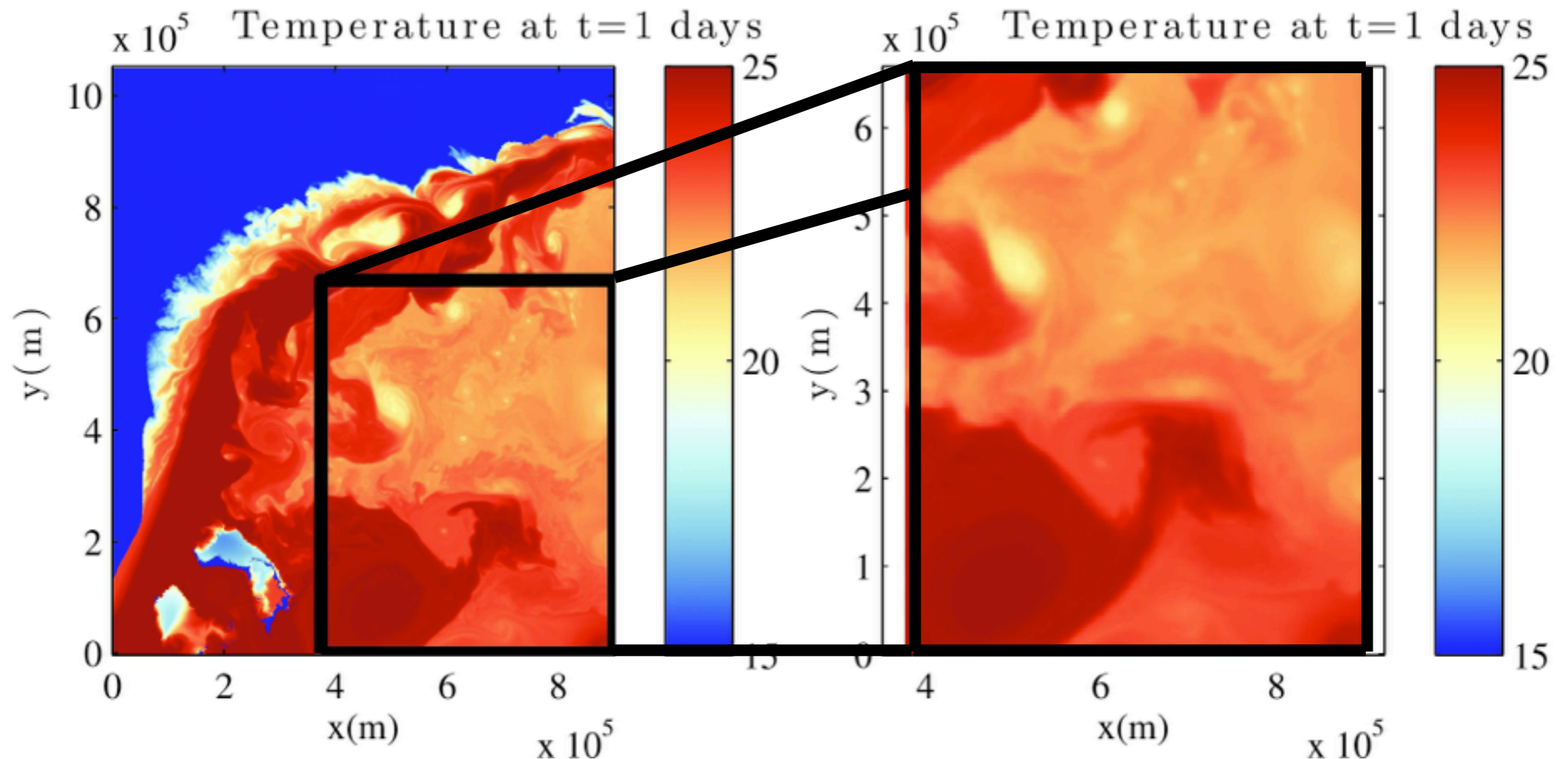

Spatial test

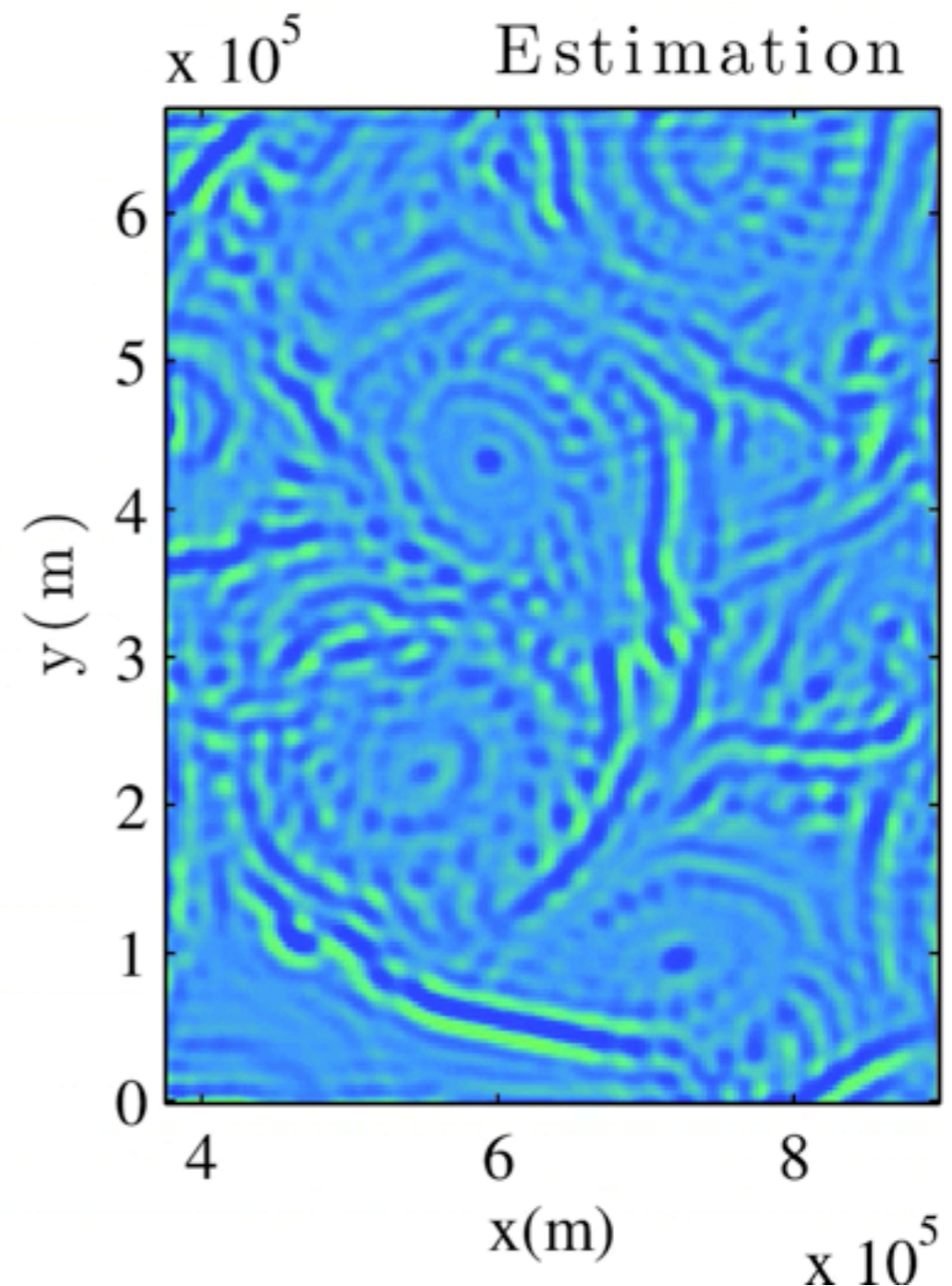
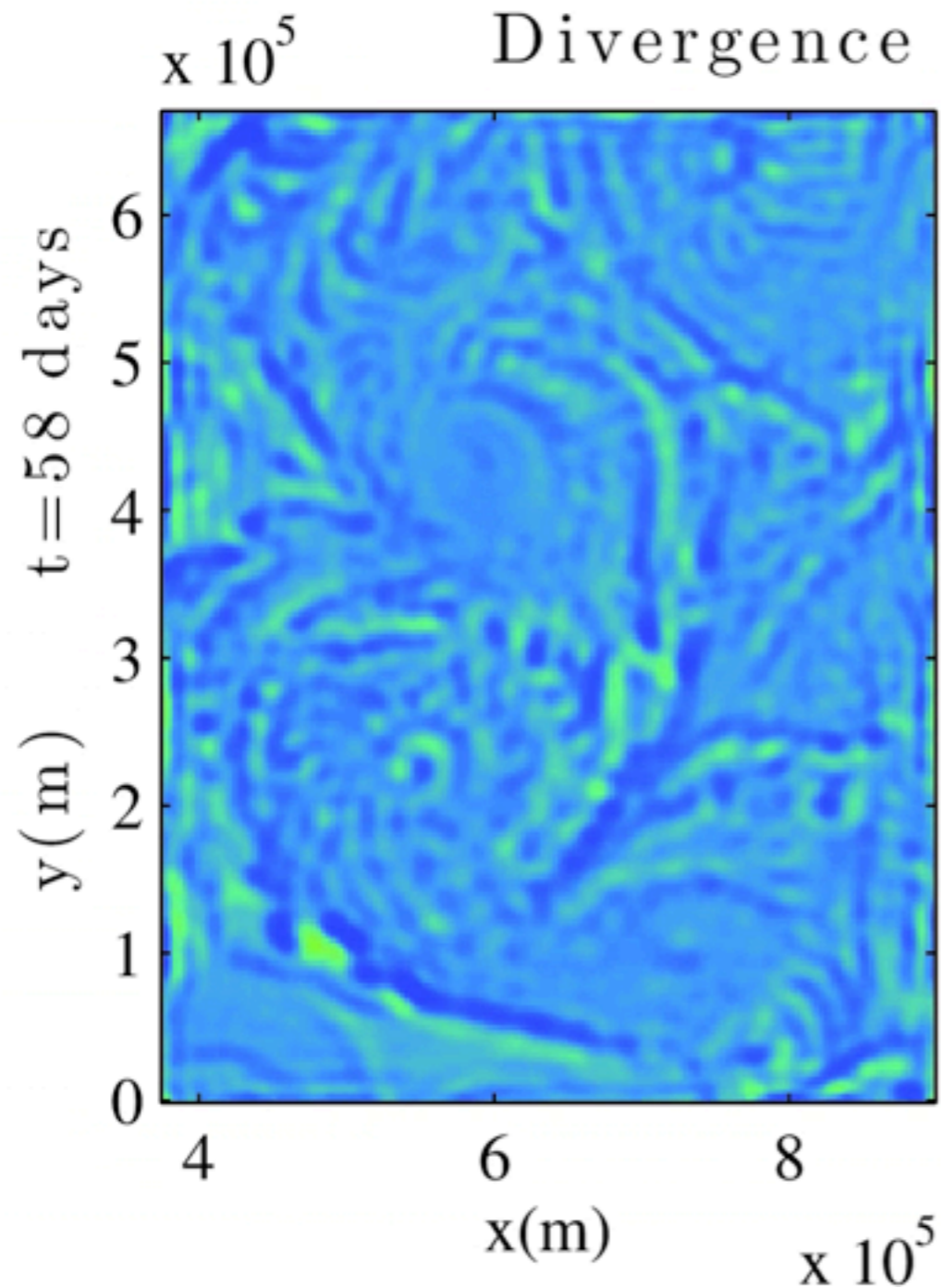

Spatial test

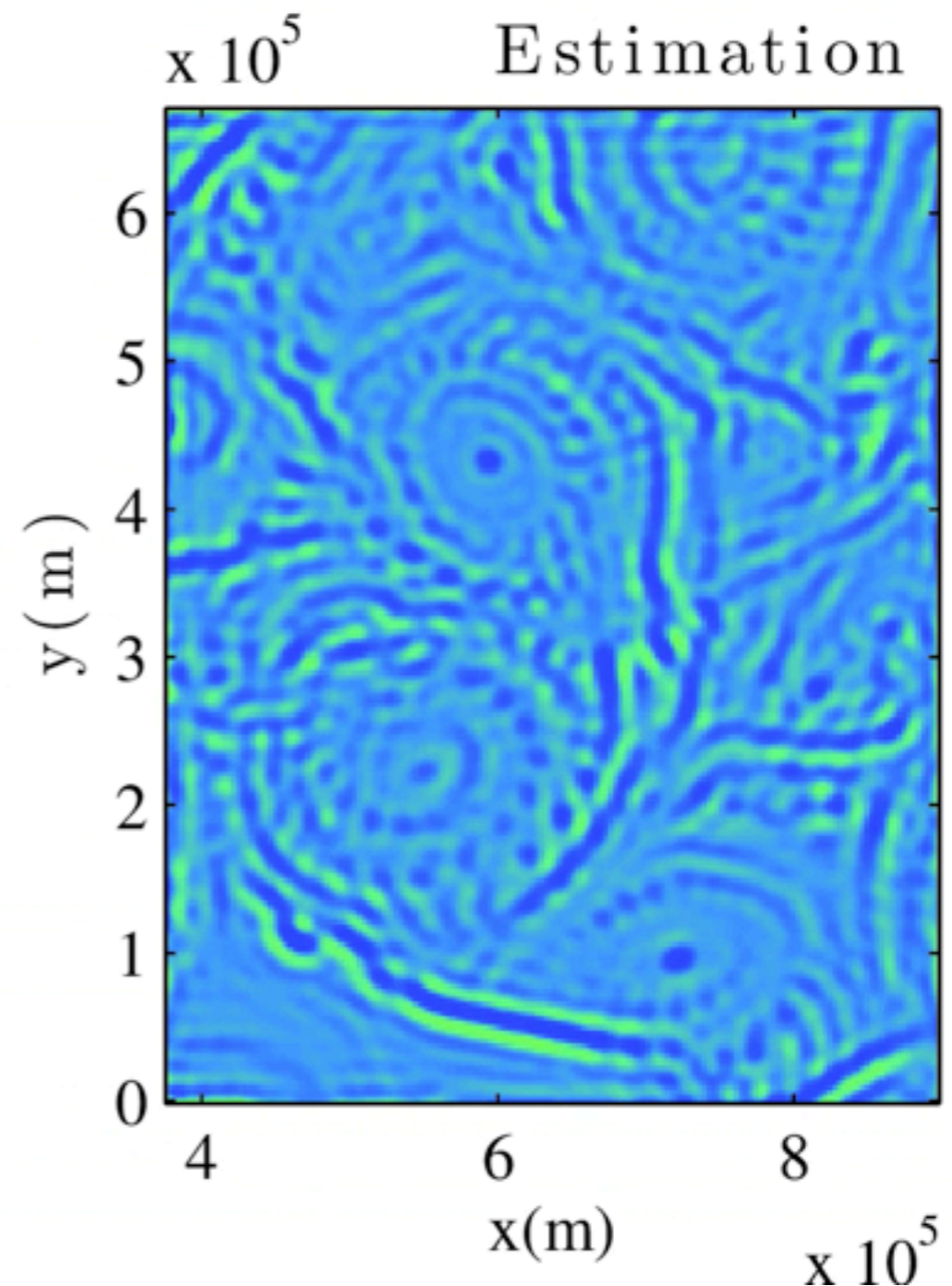
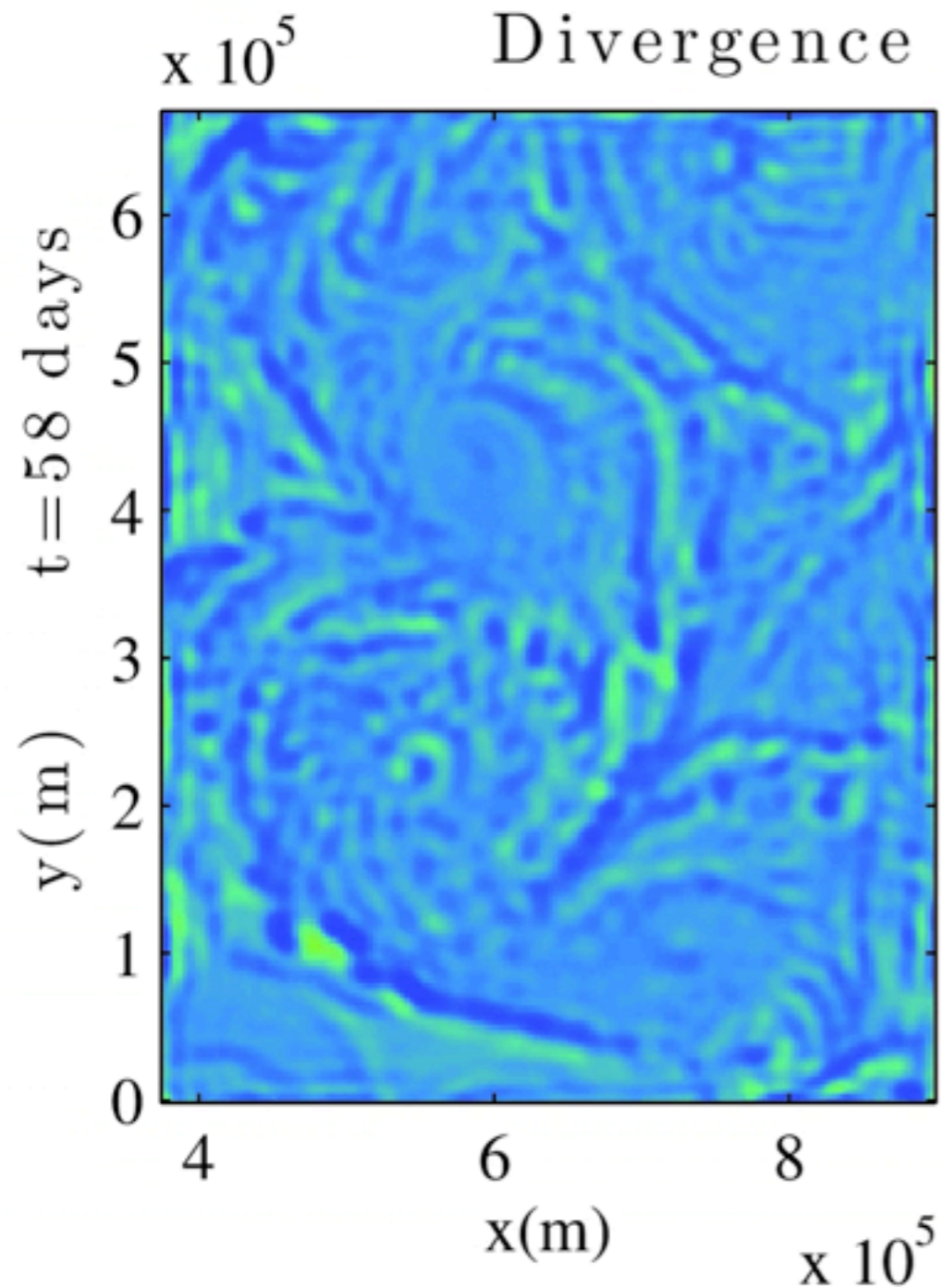

Spectral test

